



US00D685507S

(12) **United States Design Patent**
Sun

(10) **Patent No.:** **US D685,507 S**
(45) **Date of Patent:** **** Jul. 2, 2013**

(54) **REMOTE CONTROL SUBMERSIBLE LED LIGHT**

Primary Examiner — Marcus Jackson
(74) *Attorney, Agent, or Firm* — Houtteman Law LLC

(76) Inventor: **Guohua Sun**, Jiangsu (CN)

(**) Term: **14 Years**

(57) **CLAIM**

The ornamental design for a remote control submersible LED light, substantially as shown and described.

(21) Appl. No.: **29/404,679**

(22) Filed: **Oct. 24, 2011**

(51) **LOC (9) Cl.** **26-04**

(52) **U.S. Cl.**
USPC **D26/2**

(58) **Field of Classification Search**
USPC D26/1-4; 313/313, 315, 316, 317,
313/318, 493; 315/52, 53, 56, 57, 58
See application file for complete search history.

DESCRIPTION

FIG. 1 is a top view of a remote control submersible LED light showing my new design;
FIG. 2 is a bottom view of the a remote control submersible LED light depicted in FIG. 1;
FIG. 3 is a right side view of the kind of the remote control submersible LED light depicted in FIG. 1;
FIG. 4 is a top perspective view of the a remote control submersible LED light depicted in FIG. 1; and,
FIG. 5 is another top perspective view of the remote control submersible LED light depicted in FIG. 1.

(56) **References Cited**

U.S. PATENT DOCUMENTS

D578,671 S *	10/2008	Kanayama et al.	D26/1
D628,965 S *	12/2010	Kuwaharada et al.	D13/180
D656,905 S *	4/2012	Okubo et al.	D13/159
D675,753 S *	2/2013	Sun	D26/2

* cited by examiner

1 Claim, 5 Drawing Sheets

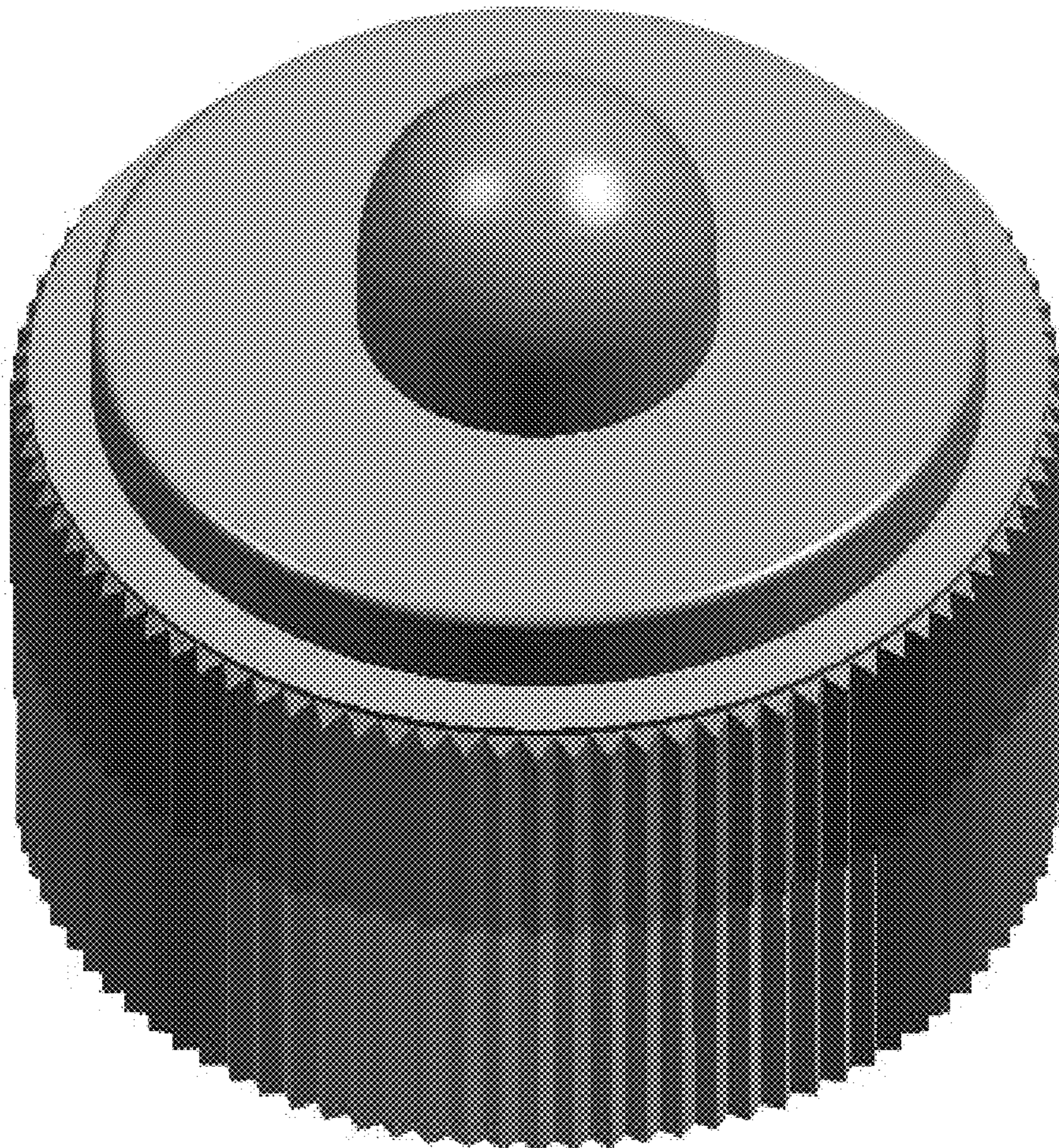

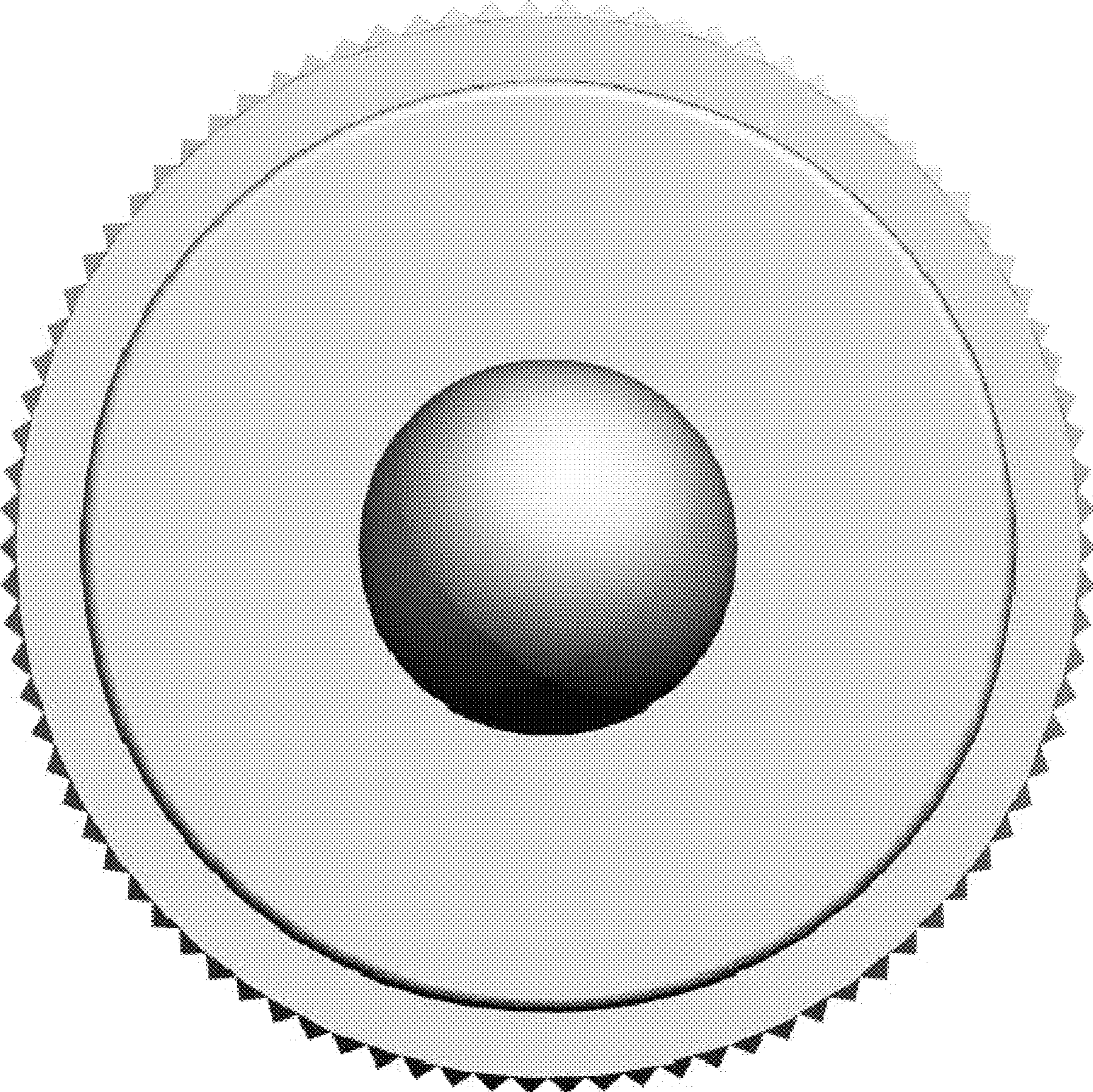

FIG.1

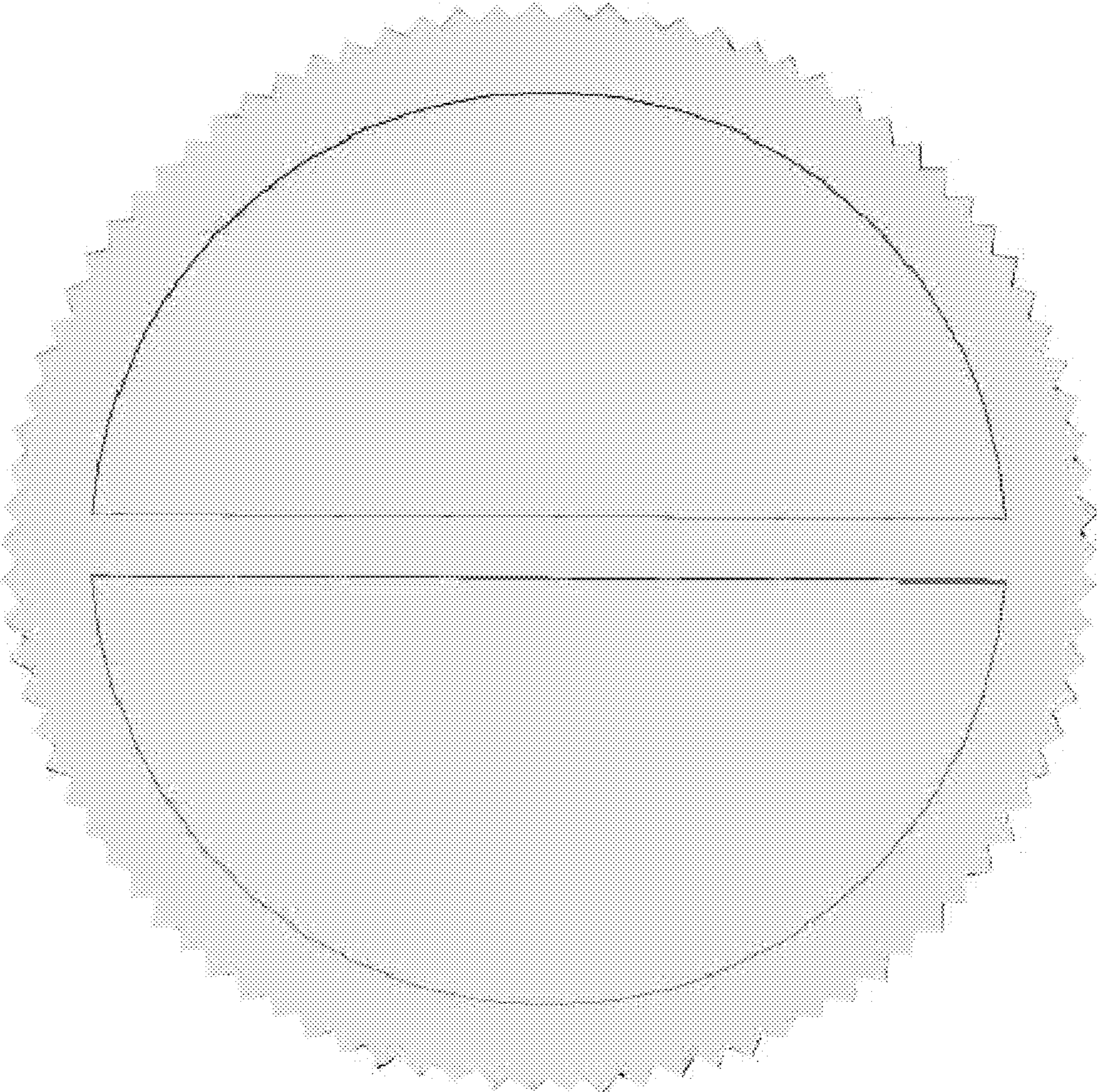

FIG.2

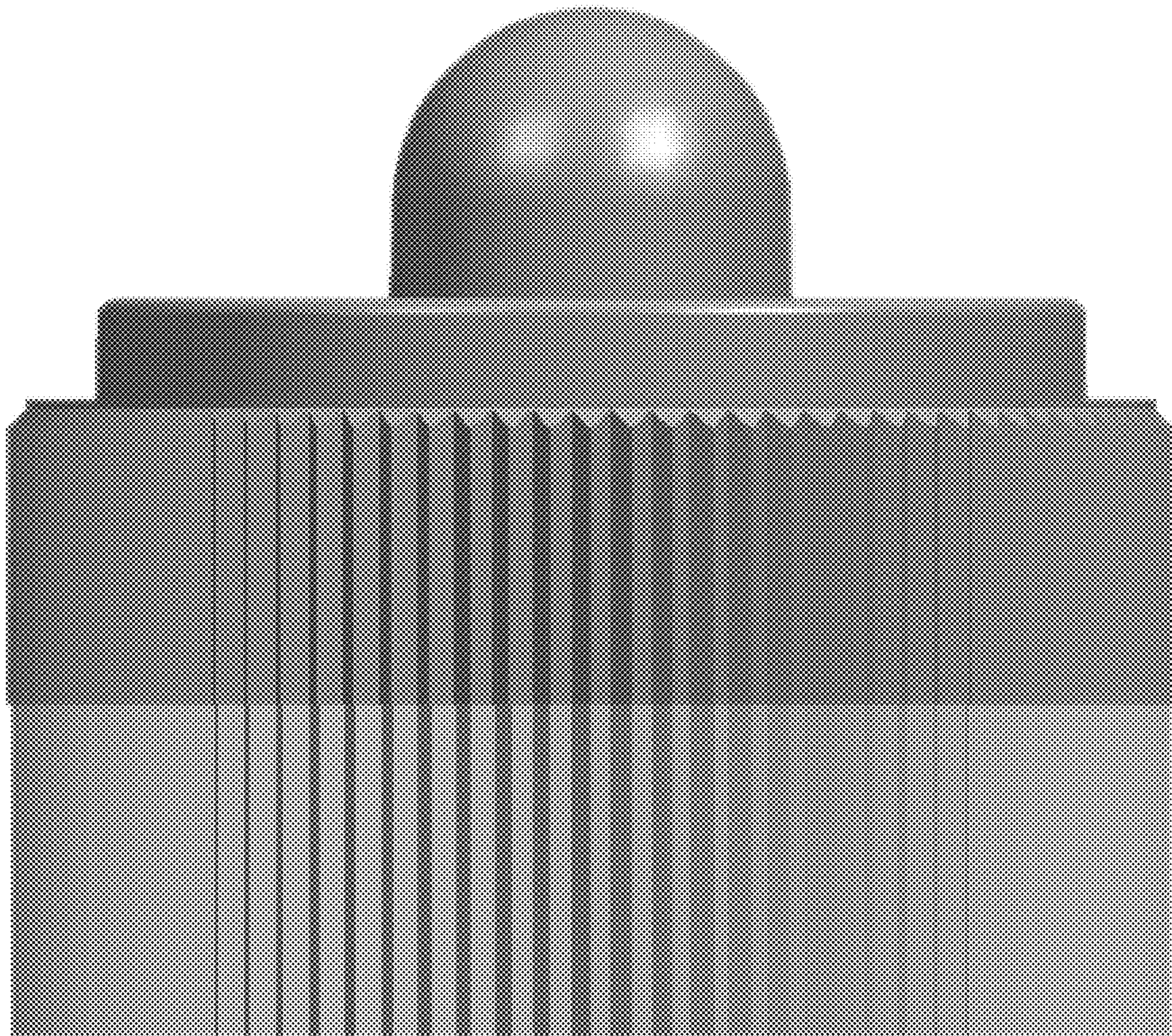

FIG.3

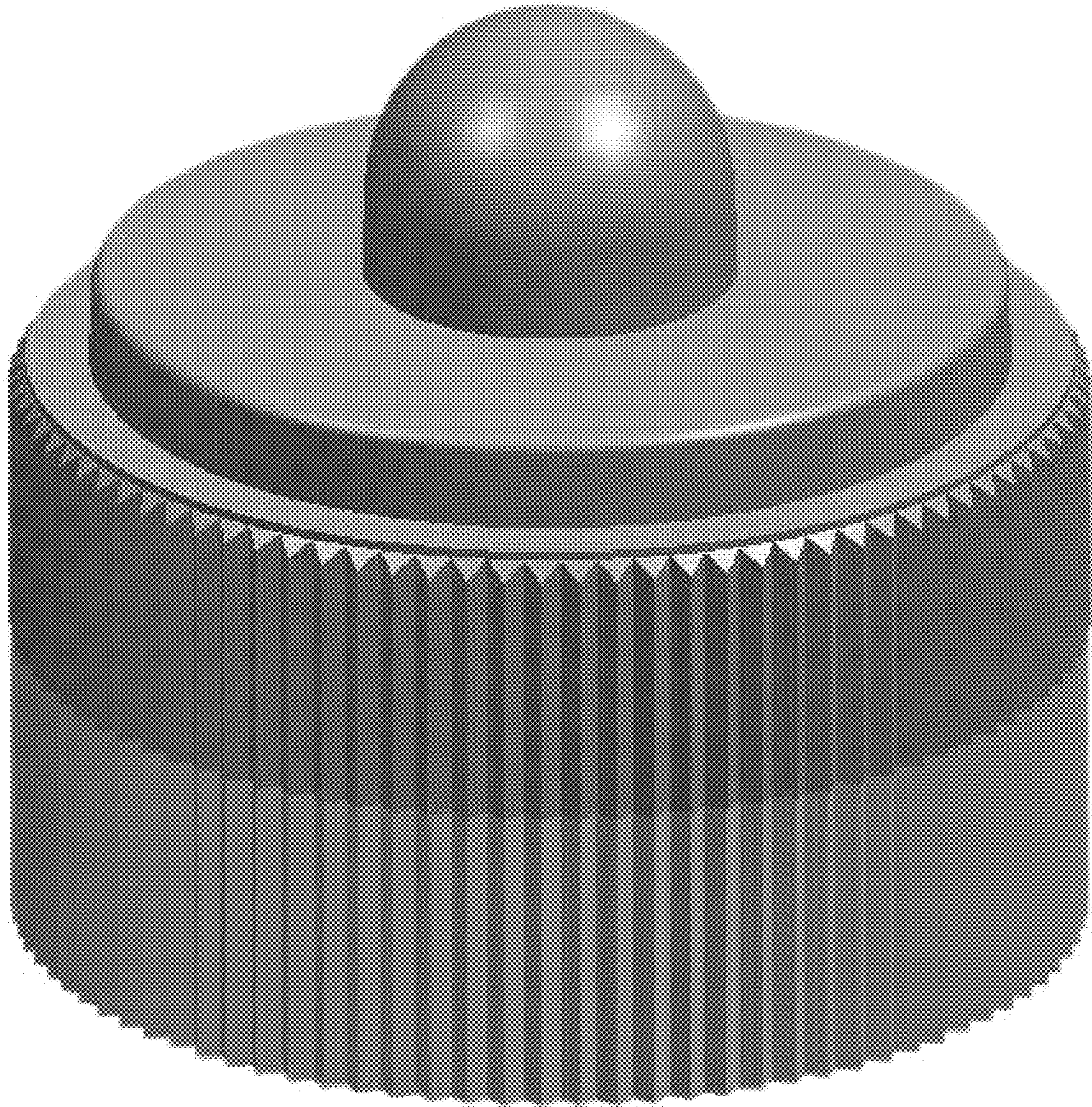

FIG.4

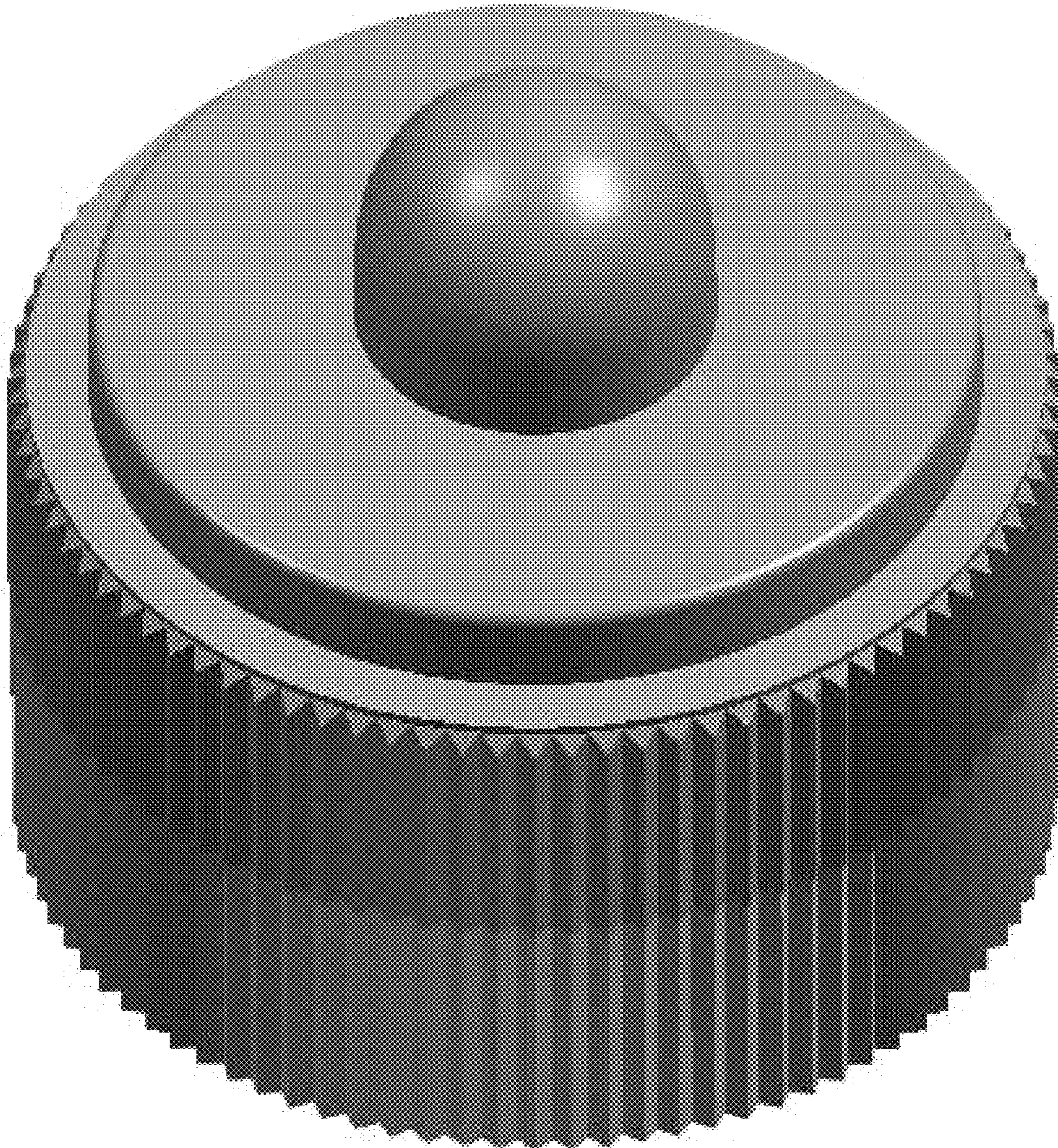

FIG.5