



US00D685435S

(12) **United States Design Patent**
Hohman et al.

(10) **Patent No.:** **US D685,435 S**
(45) **Date of Patent:** **** Jul. 2, 2013**

(54) **GAMING MACHINE**

(75) Inventors: **Kevin Hohman**, North Las Vegas, NV
(US); **Olaf Vancura**, Las Vegas, NV
(US)

(73) Assignee: **AGS, LLC**, Las Vegas, NV (US)

(**) Term: **14 Years**

(21) Appl. No.: **29/428,030**

(22) Filed: **Jul. 25, 2012**

(51) **LOC (9) Cl.** **21-03**

(52) **U.S. Cl.**
USPC **D21/370**

(58) **Field of Classification Search**
USPC D21/324–329, 369–370, 385; 463/16–17,
463/20, 31, 46–47
See application file for complete search history.

6,443,837 B1 9/2002 Jaffe et al.
D464,377 S 10/2002 Wurz et al.
D489,417 S 5/2004 Munoz et al.
D495,754 S * 9/2004 Wurz et al. D21/370
D495,755 S 9/2004 Wurz et al.
D496,407 S 9/2004 Gadda et al.
D498,267 S 11/2004 Crouch
6,860,814 B2 3/2005 Cole
D508,268 S 8/2005 Hanchar et al.
D508,961 S 8/2005 Gatto et al.
D513,044 S 12/2005 Morrison
D525,664 S 7/2006 Cole
D535,338 S 1/2007 Linard et al.
D557,348 S * 12/2007 Gutknecht et al. D21/370

(Continued)

Primary Examiner — Sandra Morris

(74) *Attorney, Agent, or Firm* — Weide & Miller, Ltd.

(57) **CLAIM**

The ornamental design for a gaming machine, as shown and described.

(56) **References Cited**

U.S. PATENT DOCUMENTS

D275,117 S 8/1984 Heywood
D307,771 S 5/1990 Cesaroni et al.
5,108,099 A 4/1992 Smyth
5,113,990 A 5/1992 Gabrius et al.
D333,164 S 2/1993 Kraft et al.
D373,809 S 9/1996 Hirato
D380,014 S 6/1997 Yang
D381,697 S 7/1997 Brettschneider
D381,700 S 7/1997 Brettschneider
5,826,882 A 10/1998 Ward
D413,635 S 9/1999 Taylor
D424,122 S 5/2000 Dickenson et al.
6,068,101 A 5/2000 Dickenson et al.
D428,062 S 7/2000 Hayashi
6,135,884 A 10/2000 Hedrick et al.
D439,931 S 4/2001 Yamaguchi
D446,252 S 8/2001 Yamaguchi
6,334,612 B1 1/2002 Wurz et al.
D459,402 S 6/2002 Wurz et al.
D460,915 S 7/2002 Lynch

DESCRIPTION

FIG. 1 is a front isometric view of a gaming machine in accordance with the present invention;
FIG. 2 is a plan view of a top of the gaming machine illustrated in FIG. 1;
FIG. 3 is a plan view of a front of the gaming machine illustrated in FIG. 1;
FIG. 4 is a plan view of a first side of the gaming machine illustrated in FIG. 1;
FIG. 5 is a plan view of a bottom of the gaming machine illustrated in FIG. 1;
FIG. 6 is a plan view of a back of the gaming machine illustrated in FIG. 1; and,
FIG. 7 is a plan view of a second side of the gaming machine illustrated in FIG. 1.
The portions of the design shown in dotted line are for reference only and form no portion of the claimed design.

1 Claim, 3 Drawing Sheets

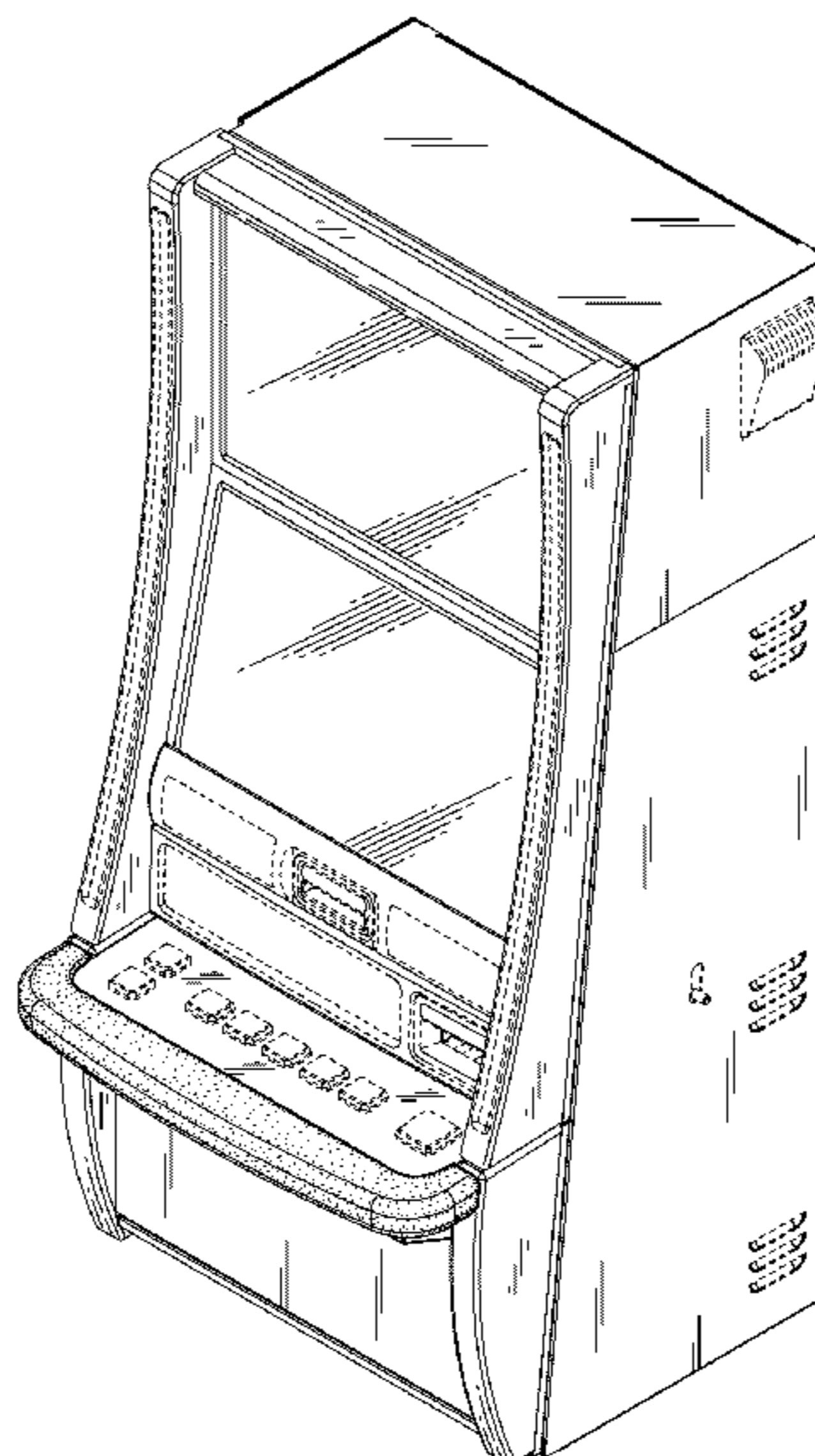

US D685,435 S

Page 2

U.S. PATENT DOCUMENTS							
			7,927,218	B2 *	4/2011	Kopera et al.	463/46
			8,075,385	B2 *	12/2011	Jackson	463/17
D559,917	S	1/2008	Cole				
D564,601	S	3/2008	Strahinic et al.	2004/0224776	A1	11/2004	Nagano
D573,200	S	7/2008	Hashimoto et al.	2006/0073900	A1	4/2006	Cole
D586,866	S	2/2009	Hsu	2006/0131810	A1	6/2006	Nicely
D592,709	S	5/2009	McComb et al.	2007/0197301	A1	8/2007	Cole
D604,368	S *	11/2009	Lesley et al.	2007/0225079	A1	9/2007	Cole
			D21/370	2008/0113794	A1	5/2008	Cole
D619,660	S	7/2010	Cole et al.	2009/0011839	A1	1/2009	Cole
D626,182	S	10/2010	Cole et al.				
D626,183	S	10/2010	Cole et al.				

* cited by examiner

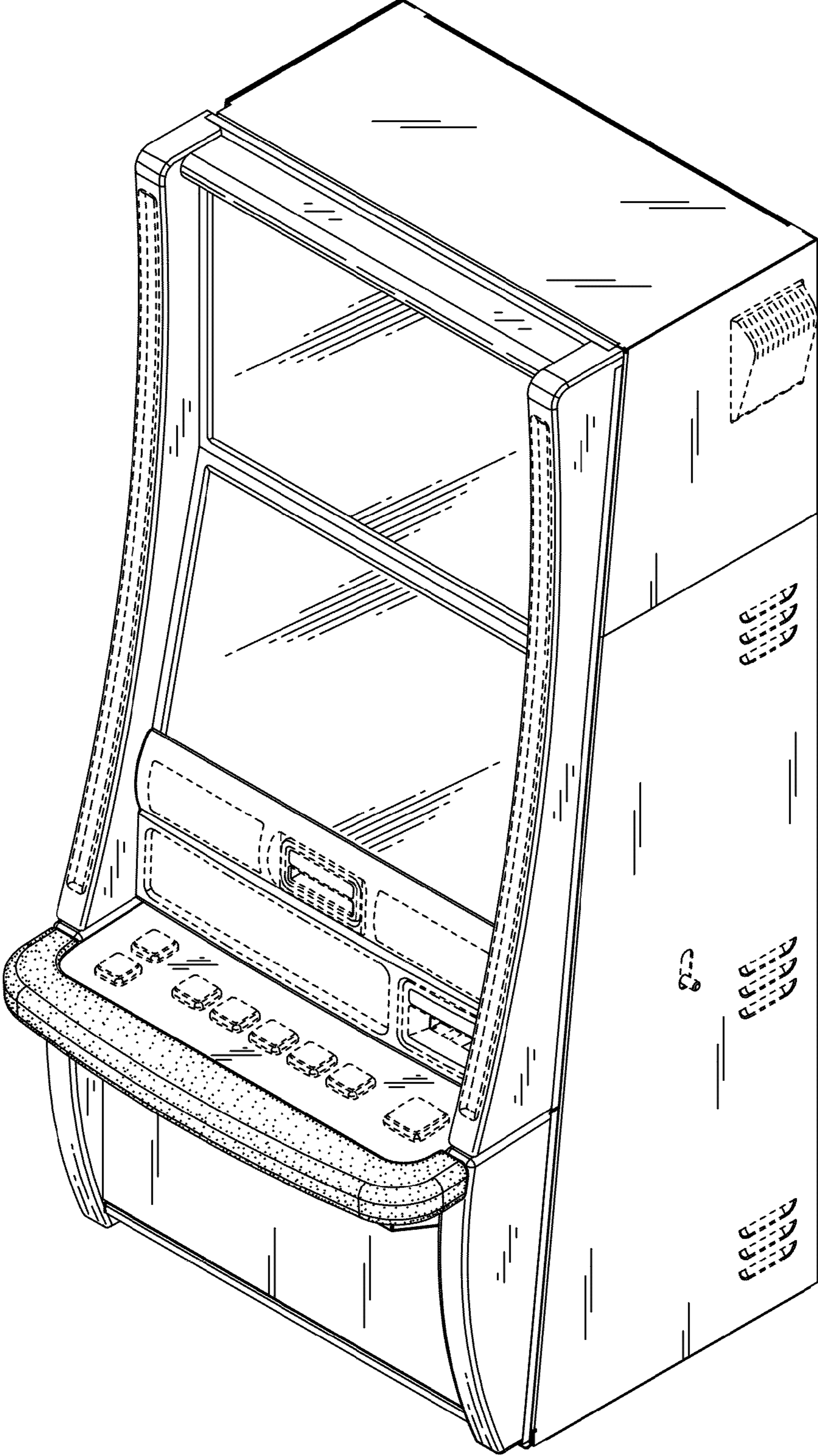

Fig. 1

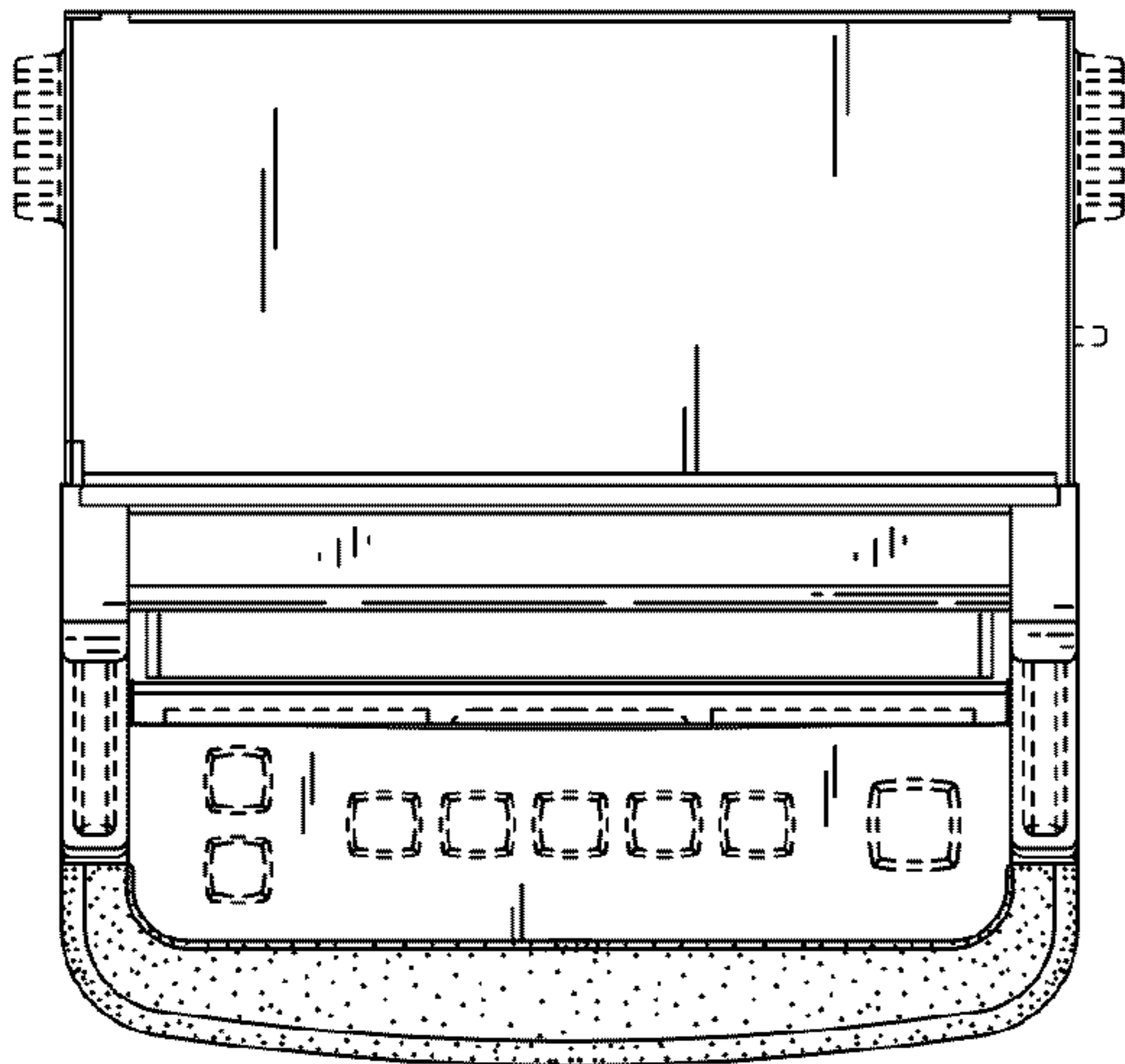

Fig. 2

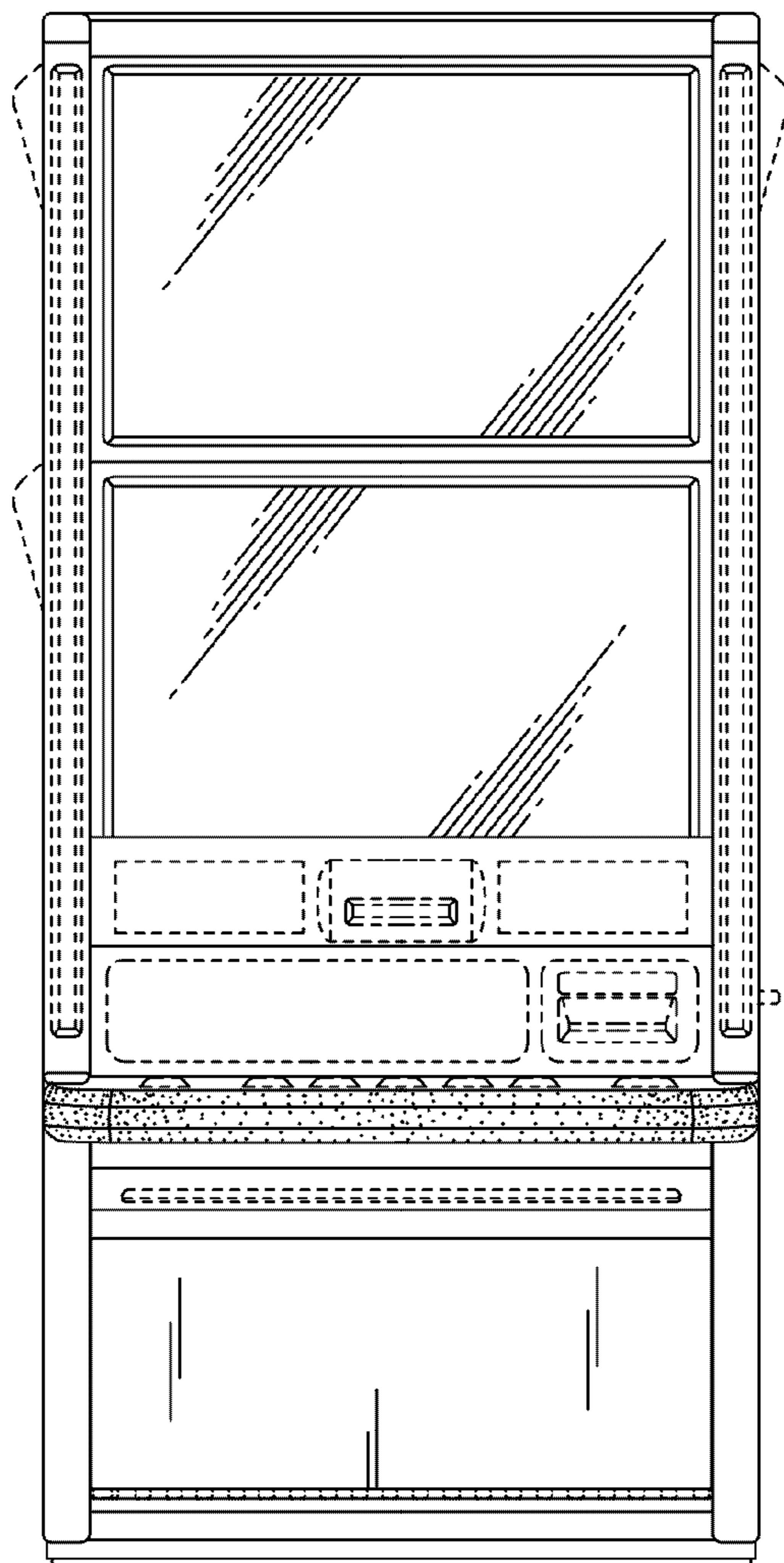

Fig. 3

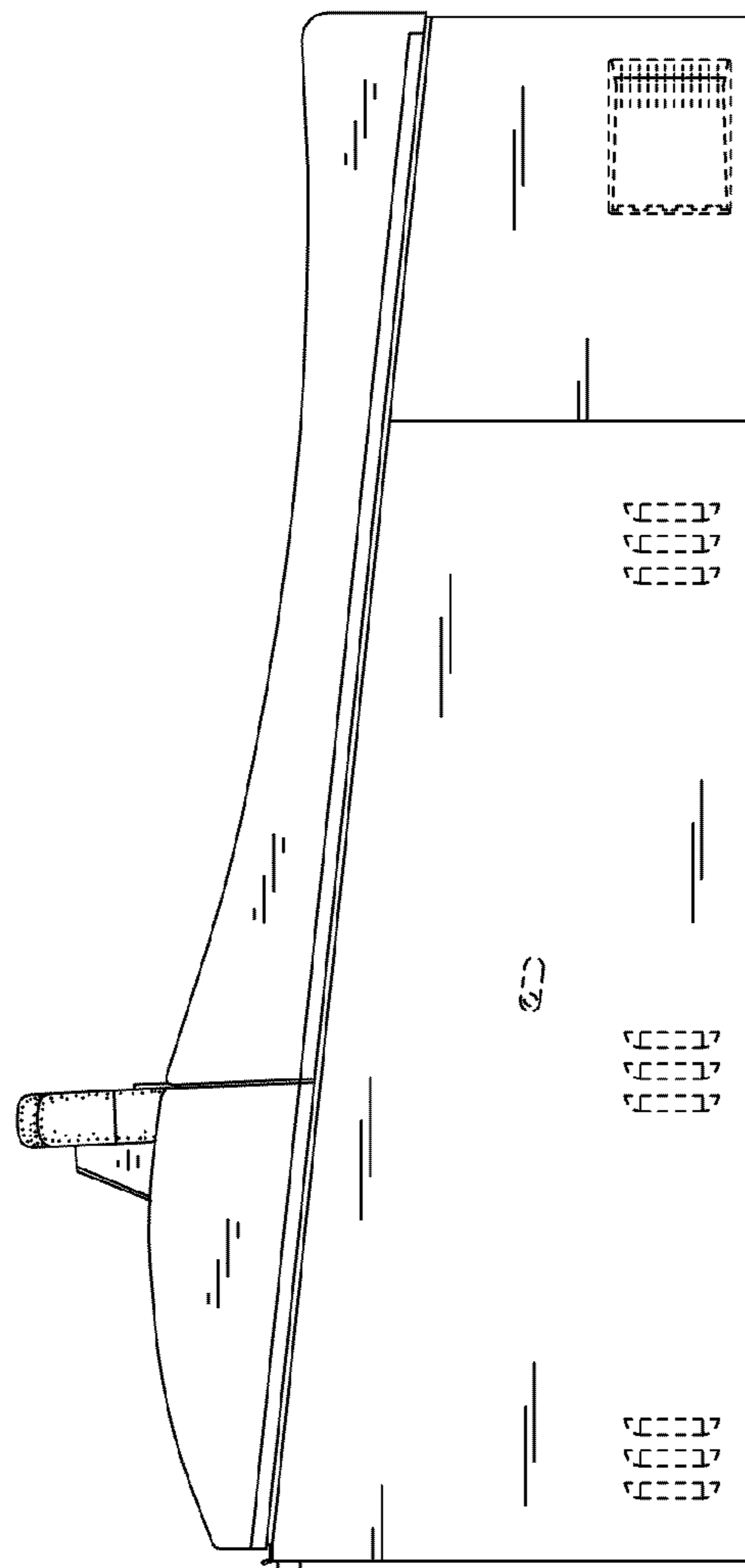

Fig. 4

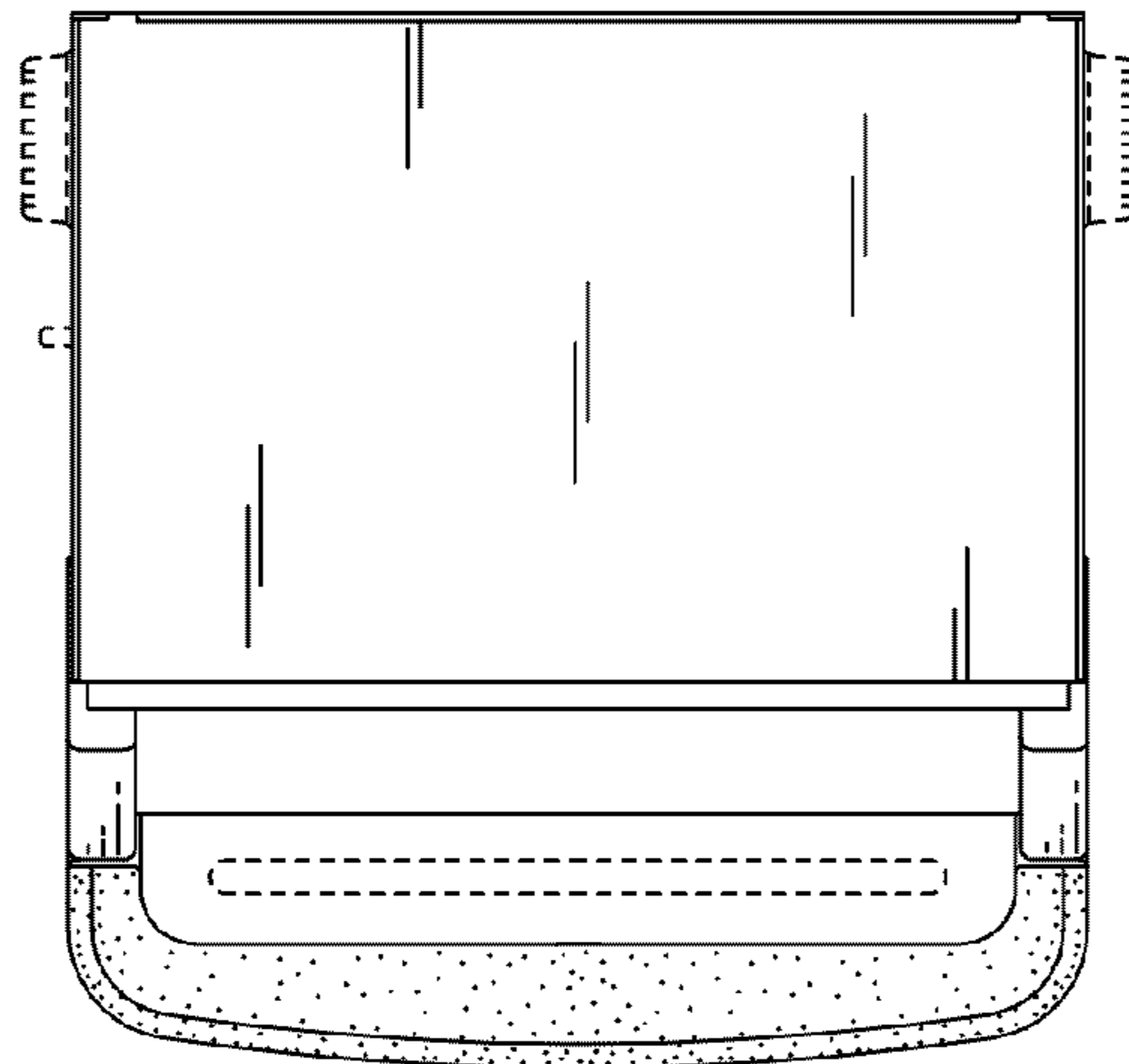

Fig. 5

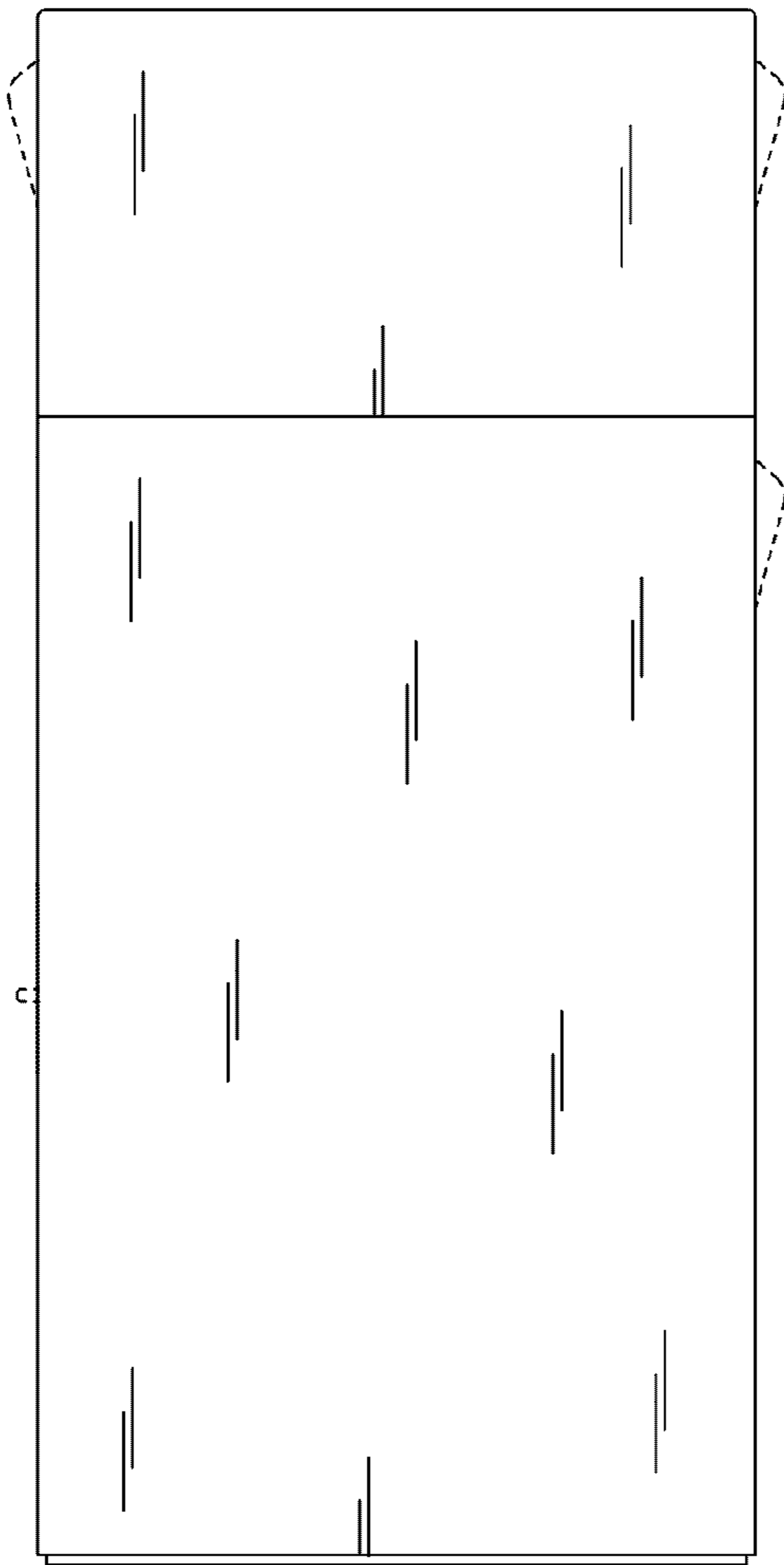

Fig. 6

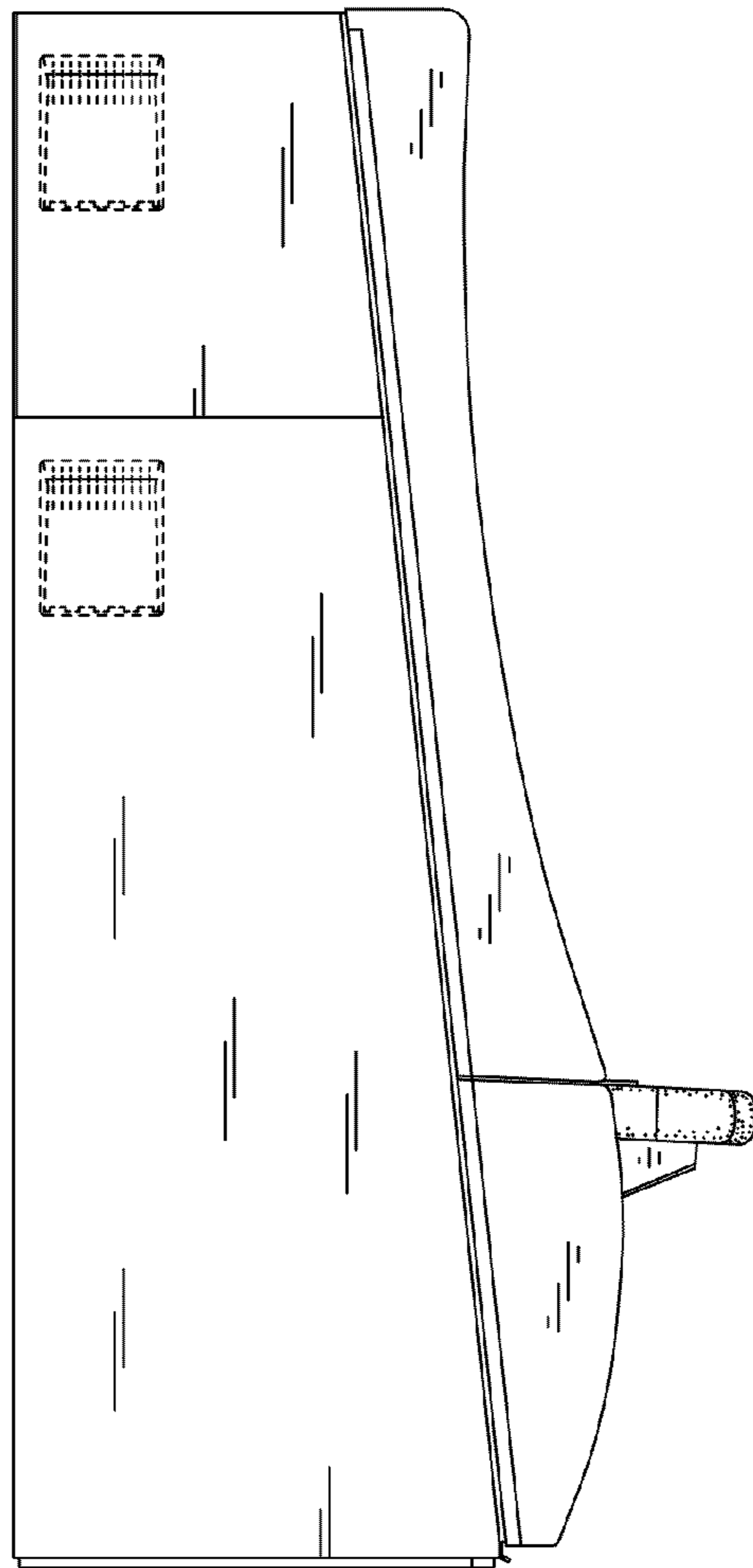

Fig. 7