



US00D685365S

(12) **United States Design Patent**
Murchison et al.

(10) **Patent No.:** **US D685,365 S**
(45) **Date of Patent:** **** Jul. 2, 2013**

(54) **ELECTRONIC DEVICE SHELL**
(71) Applicant: **Research In Motion Limited**, Waterloo (CA)
(72) Inventors: **Ian James Murchison**, Ottawa (CA); **Anders Fahrendorff**, Ottawa (CA)
(73) Assignee: **Research In Motion Limited**, Waterloo, Ontario (CA)
(**) Term: **14 Years**

(21) Appl. No.: **29/439,894**
(22) Filed: **Dec. 17, 2012**
(51) **LOC (9) Cl.** **14-03**
(52) **U.S. Cl.**
USPC **D14/250**
(58) **Field of Classification Search**
USPC D14/250–253, 440, 203.3–203.7, D14/217, 496, 248, 238.1, 240, 447; D13/103, D13/107–108, 119; 220/4.02; 248/309.1, 248/371, 176.3, 668; 361/679.56, 679.3, 361/679.25, 816; 379/426, 433.11, 455; 455/575.1, 575.8; 206/305, 320; D3/201, D3/218, 247, 269, 273, 301, 303
See application file for complete search history.

(56) **References Cited**
U.S. PATENT DOCUMENTS
D565,290 S * 4/2008 Brandenburg et al. D3/218
D593,750 S * 6/2009 Song D3/269
D610,135 S * 2/2010 Hofer et al. D14/248

D614,179 S * 4/2010 Behar et al. D14/248
D620,931 S * 8/2010 Opman D14/250
D625,303 S * 10/2010 Kim D14/250
D635,555 S * 4/2011 Giles D14/217
D648,332 S * 11/2011 Kim et al. D14/248
D649,539 S * 11/2011 Hong D14/250
D651,606 S * 1/2012 Luijben D14/447
D653,249 S * 1/2012 Fahrendorff et al. D14/250
D653,655 S * 2/2012 Polito et al. D14/250
D654,069 S * 2/2012 Kwon et al. D14/250
D662,928 S * 7/2012 Fahrendorff et al. D14/250
D663,725 S * 7/2012 Polito et al. D14/250
D673,958 S * 1/2013 Fathollahi D14/440
2010/0224519 A1 * 9/2010 Kao 206/320

* cited by examiner

Primary Examiner — Carla Jobe Wright

(57) **CLAIM**
The ornamental design for an electronic device shell, as shown and described.

DESCRIPTION

FIG. 1 is a front perspective view of the electronic device shell;
FIG. 2 is a rear perspective view thereof;
FIG. 3 is a front elevation view thereof;
FIG. 4 is a rear elevation view thereof;
FIG. 5 is a right side elevation view thereof;
FIG. 6 is a left side elevation view thereof;
FIG. 7 is a top plan view thereof; and,
FIG. 8 is a bottom plan view thereof.

1 Claim, 6 Drawing Sheets

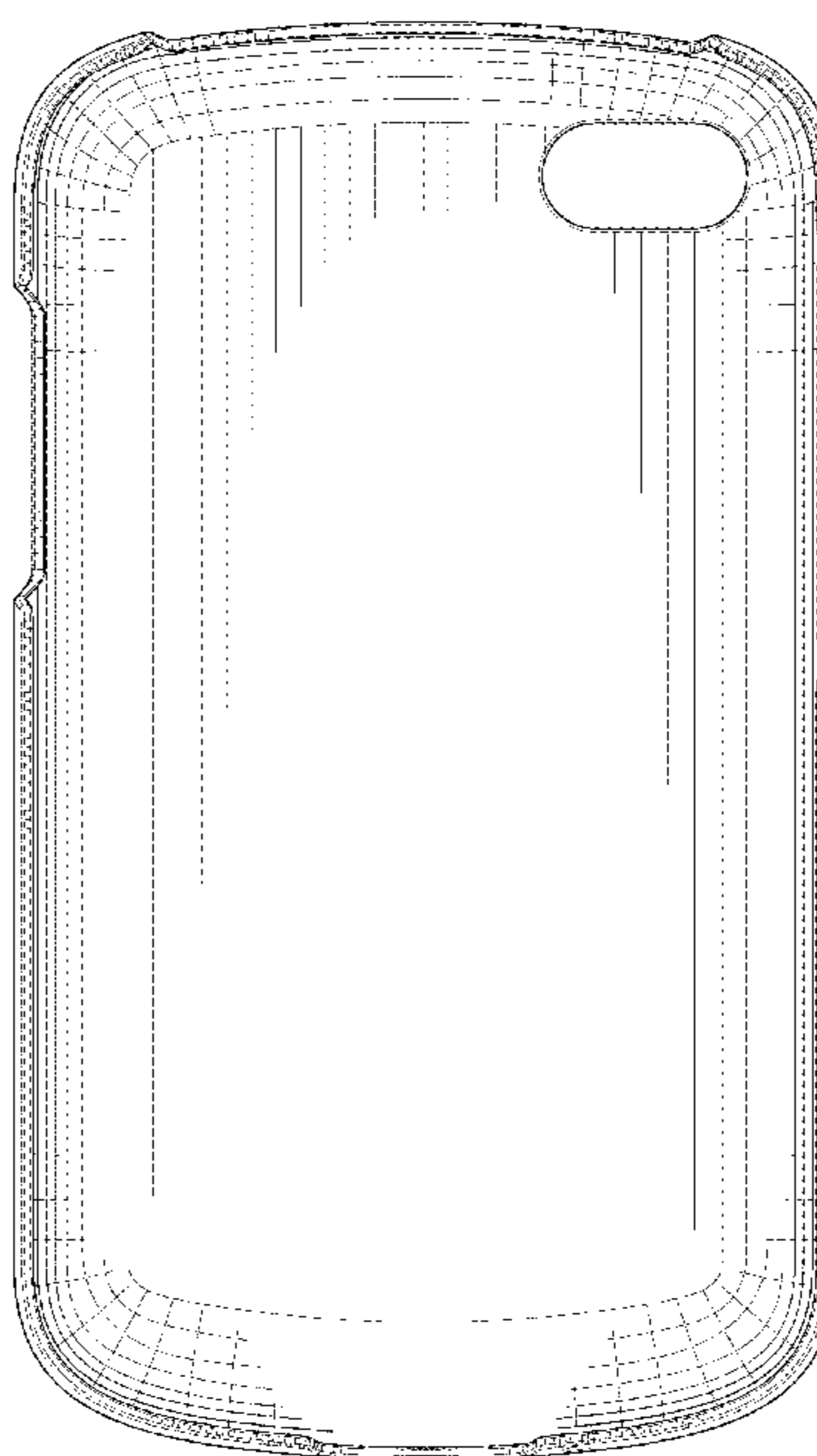
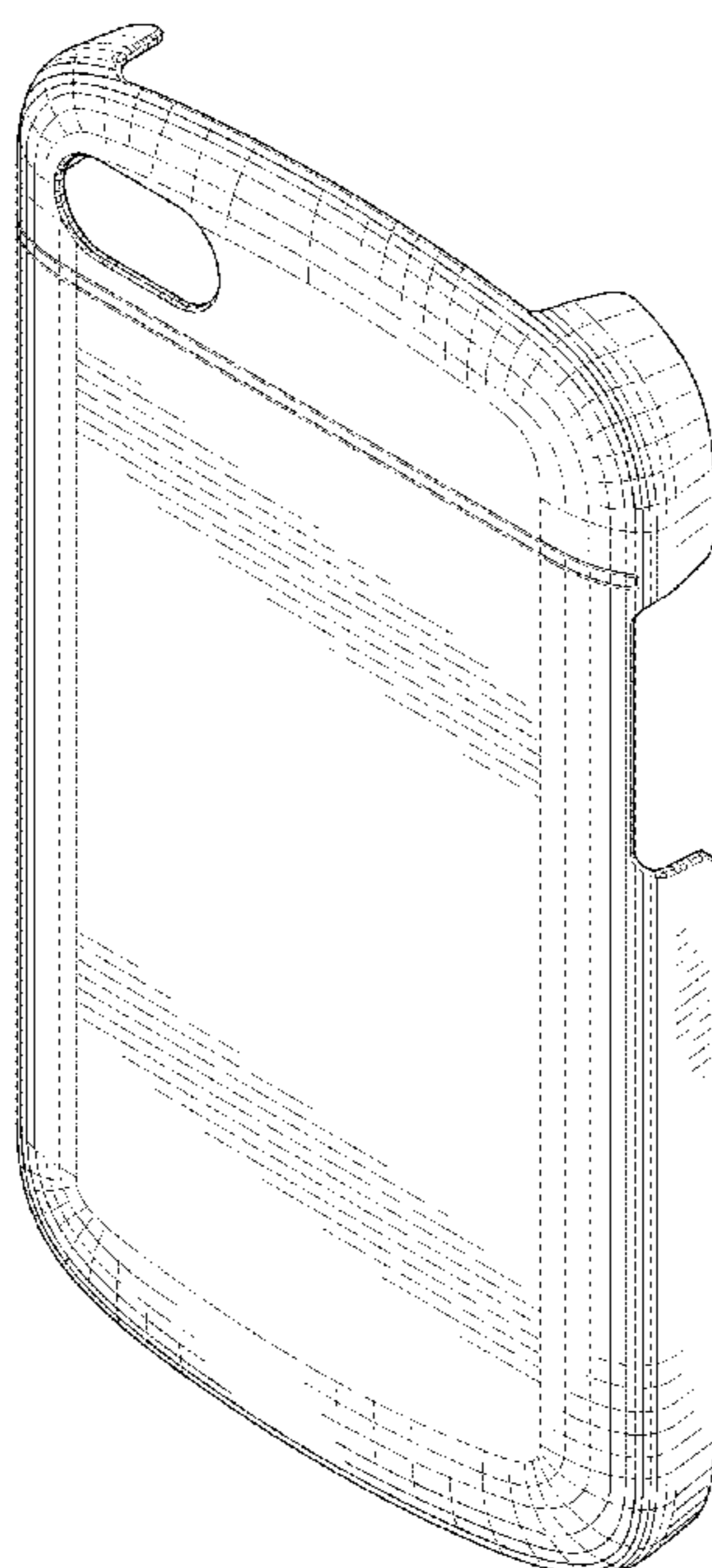

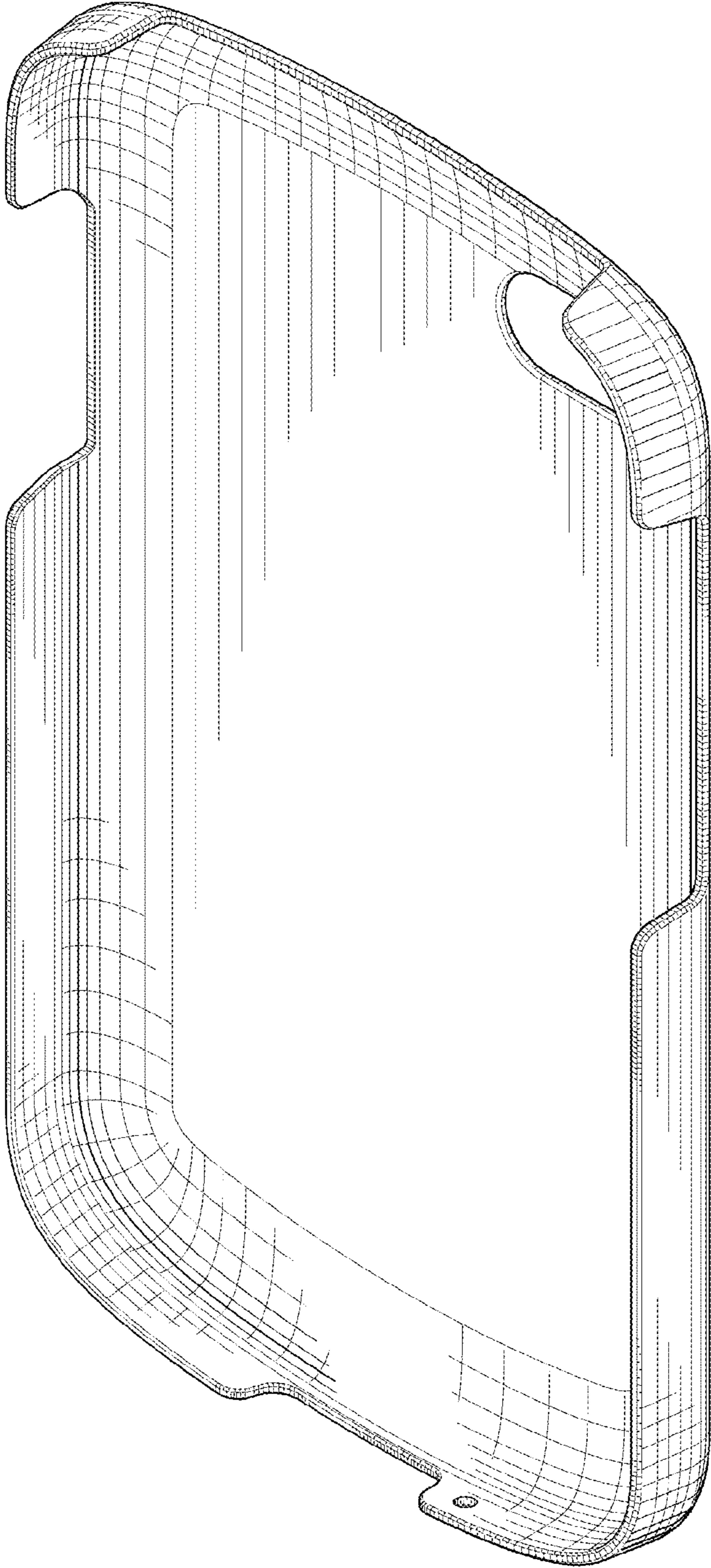

FIG.1

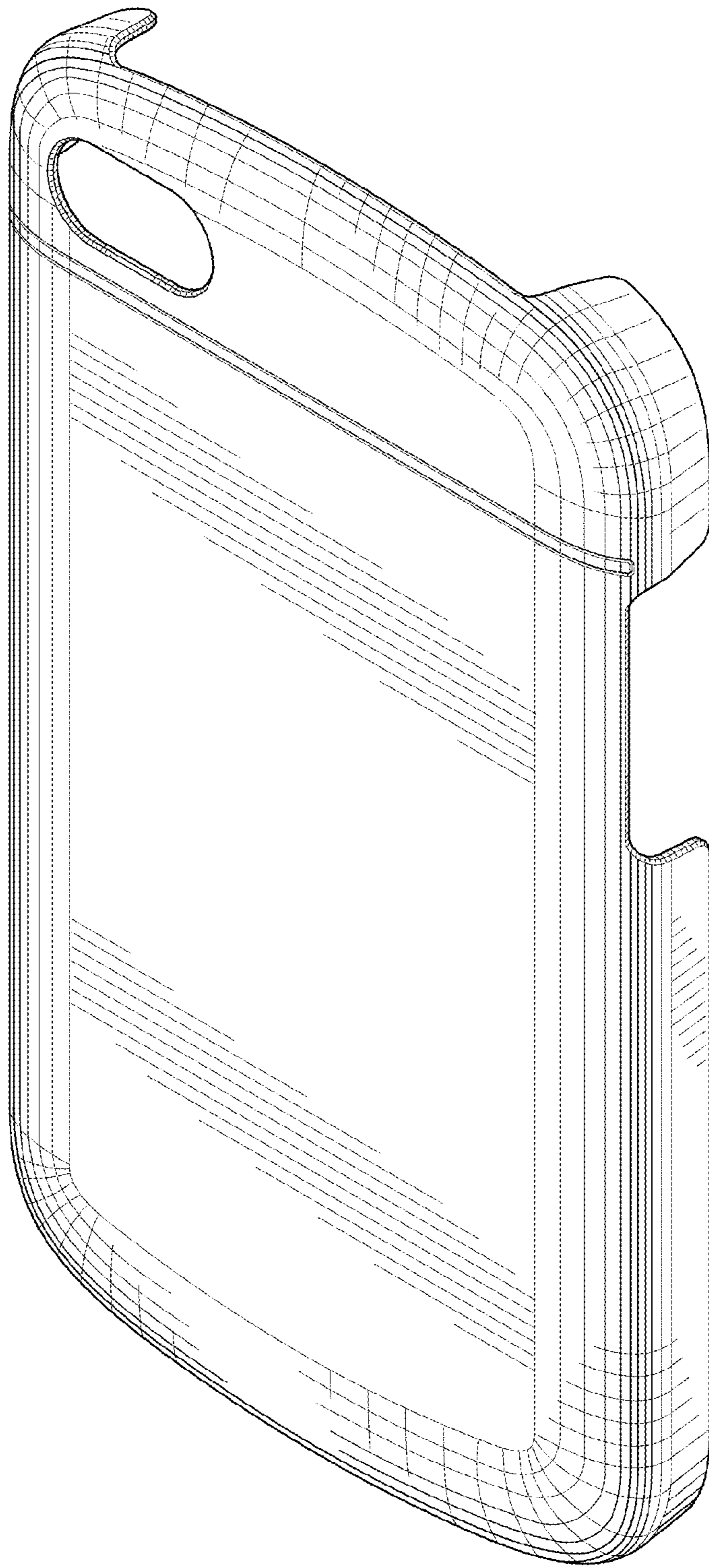

FIG.2

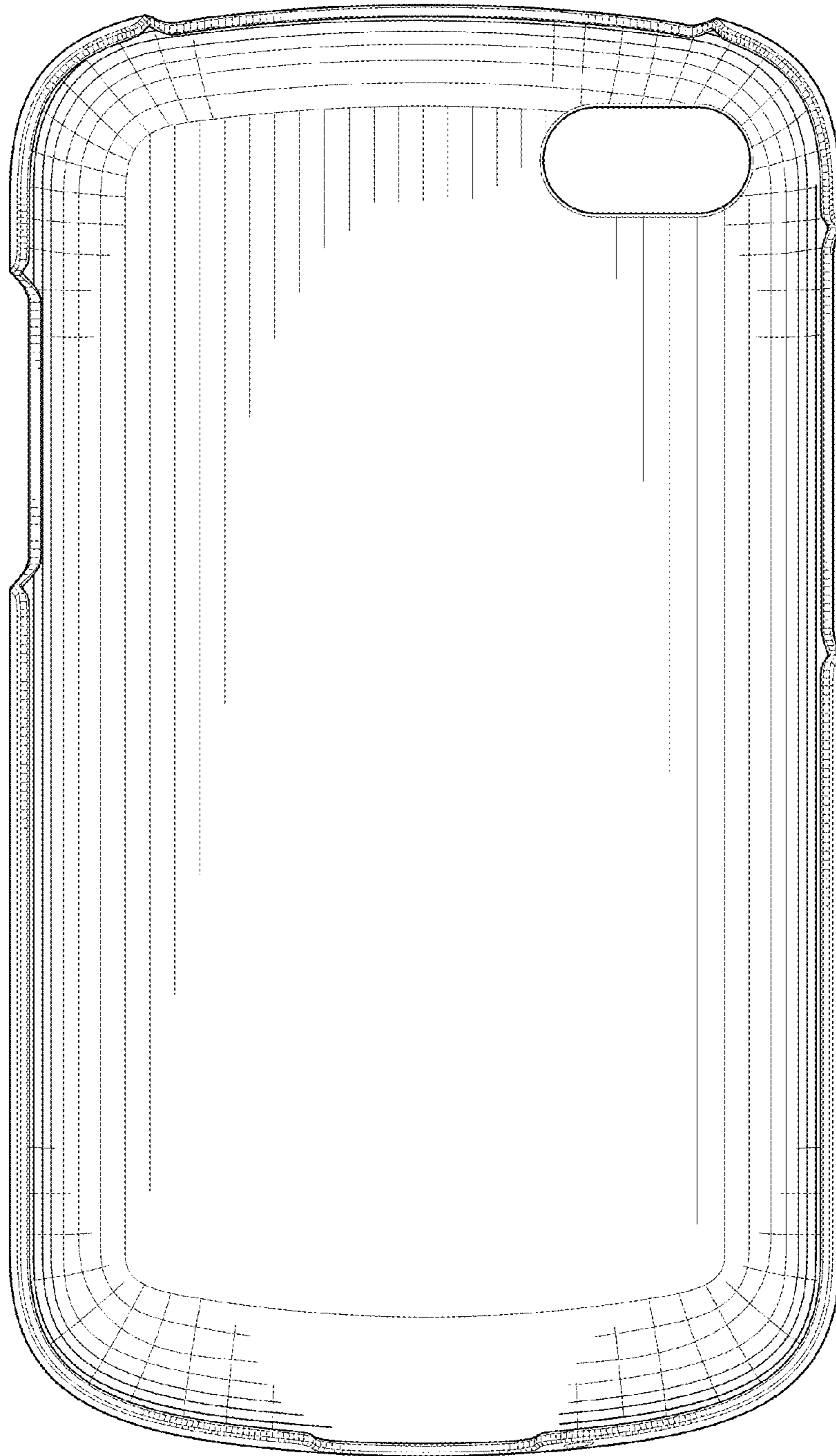

FIG.3

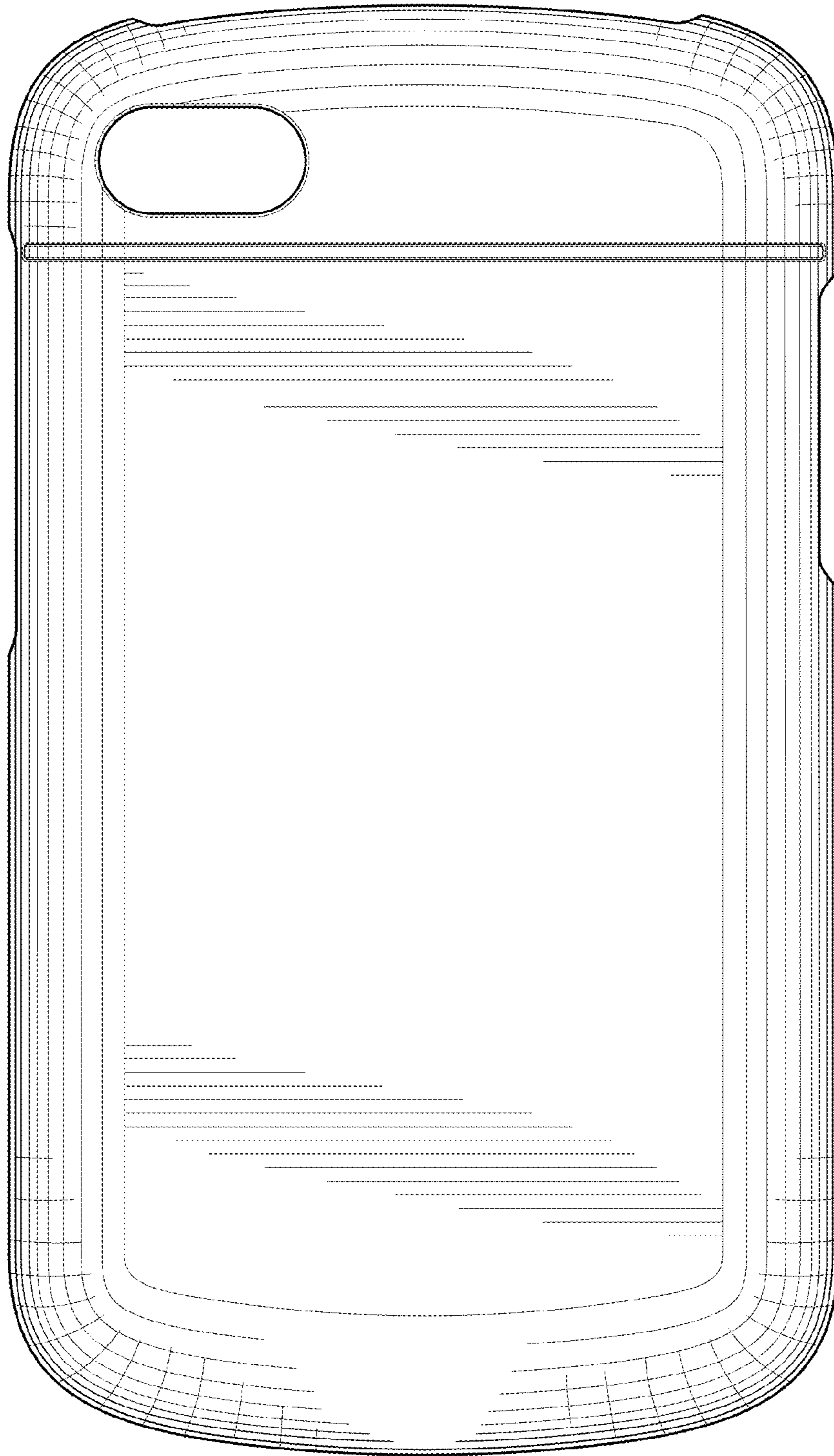

FIG.4

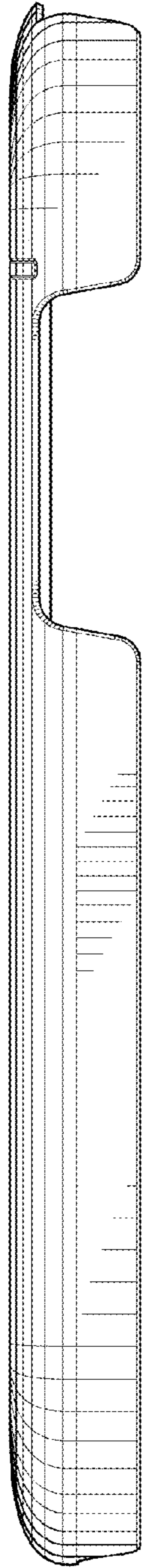

FIG. 5

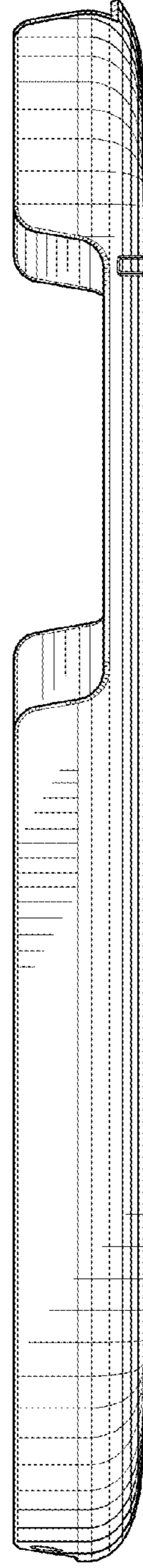

FIG. 6

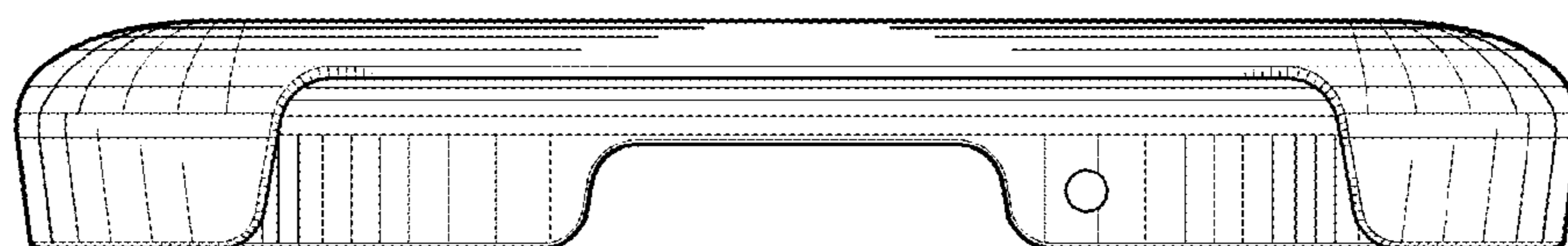

FIG.7

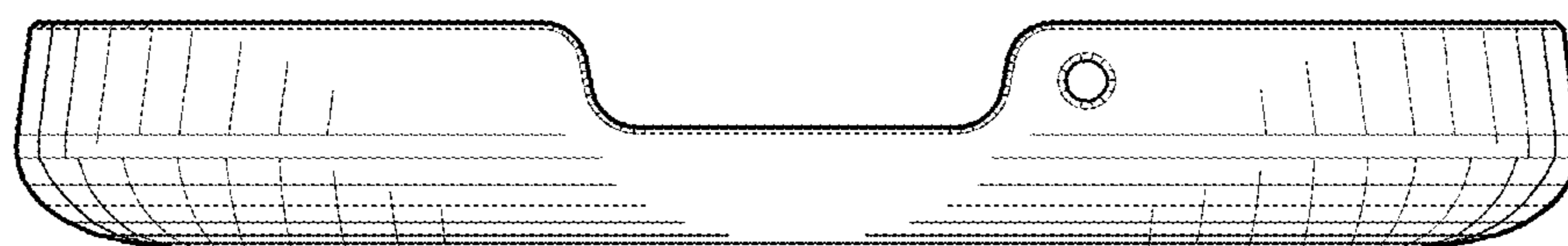

FIG.8