



US00D685352S

(12) **United States Design Patent**
Wei

(10) **Patent No.:** **US D685,352 S**

(45) **Date of Patent:** **** Jul. 2, 2013**

(54) **ANTENNA**

(71) Applicant: **Airgain, Inc.**, Carlsbad, CA (US)

(72) Inventor: **Chang Wei**, Zhangjiagang (CN)

(73) Assignee: **Airgain, Inc.**, Carlsbad, CA (US)

(**) Term: **14 Years**

(21) Appl. No.: **29/445,721**

(22) Filed: **Feb. 15, 2013**

(51) **LOC (9) Cl.** **14-03**

(52) **U.S. Cl.**
USPC **D14/230**

(58) **Field of Classification Search**
USPC D14/138, 230–238, 299, 358; D12/42,
D12/43; 343/700 MS, 700 R–705, 711–713,
343/735, 736, 741, 748, 767, 795, 819, 840,
343/846, 866, 871–908; 455/90.2, 90.3, 91,
455/128, 269, 344, 347, 562.1; 333/193,
333/195

See application file for complete search history.

(56) **References Cited**

U.S. PATENT DOCUMENTS

6,081,242	A *	6/2000	Wingo	343/860
6,995,717	B2 *	2/2006	Ryu	343/702
D555,154	S *	11/2007	Lin et al.	D14/230
7,405,704	B1 *	7/2008	Lin et al.	343/702
D585,054	S *	1/2009	Hsiao et al.	D14/230
7,629,932	B2 *	12/2009	Wang et al.	343/702
7,667,663	B2 *	2/2010	Hsiao et al.	343/850
7,728,776	B2 *	6/2010	Lin et al.	343/702

D621,819	S *	8/2010	Tsai et al.	D14/230
D635,963	S *	4/2011	Poddaturi	D14/230
D649,962	S *	12/2011	Tseng et al.	D14/230
2007/0030203	A1 *	2/2007	Tsai et al.	343/702
2008/0088522	A1 *	4/2008	Huang et al.	343/846
2008/0136711	A1 *	6/2008	Lai et al.	343/700 MS
2008/0198089	A1 *	8/2008	Hsiao et al.	343/850
2010/0123628	A1 *	5/2010	Su et al.	343/700 MS
2011/0001681	A1 *	1/2011	Hsu	343/860

* cited by examiner

Primary Examiner — John Windmuller

(74) *Attorney, Agent, or Firm* — Clause Eight IPS; Michael Catania

(57) **CLAIM**

The ornamental design for an antenna, as shown and described.

DESCRIPTION

FIG. 1 is a front elevational view of an antenna.
 FIG. 2 is a rear elevational view of the antenna of FIG. 1.
 FIG. 3 is a top perspective view of the antenna of FIG. 1.
 FIG. 4 is a top plan view of the antenna of FIG. 1.
 FIG. 5 is a bottom plan view of the antenna of FIG. 1.
 FIG. 6 is a side elevational view of the antenna of FIG. 1.
 FIG. 7 is an opposing side elevational view of the antenna of FIG. 1.
 FIG. 8 is a front elevational view of the antenna of FIG. 1 in use; and,
 FIG. 9 is a bottom perspective view of the antenna of FIG. 1 in use.
 The broken lines in FIGS. 8 and 9 illustrate environment only and form no part of the claimed design.

1 Claim, 2 Drawing Sheets

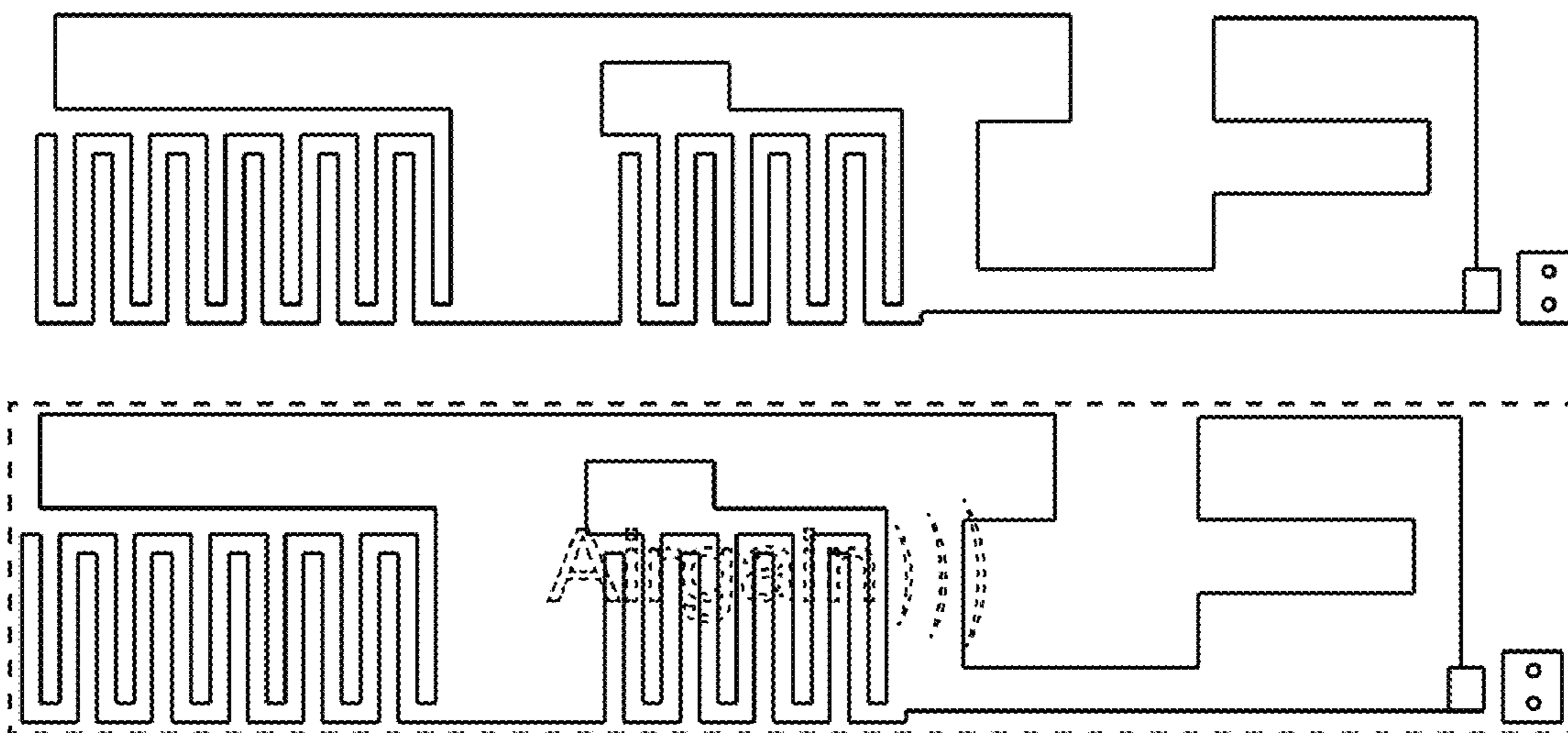

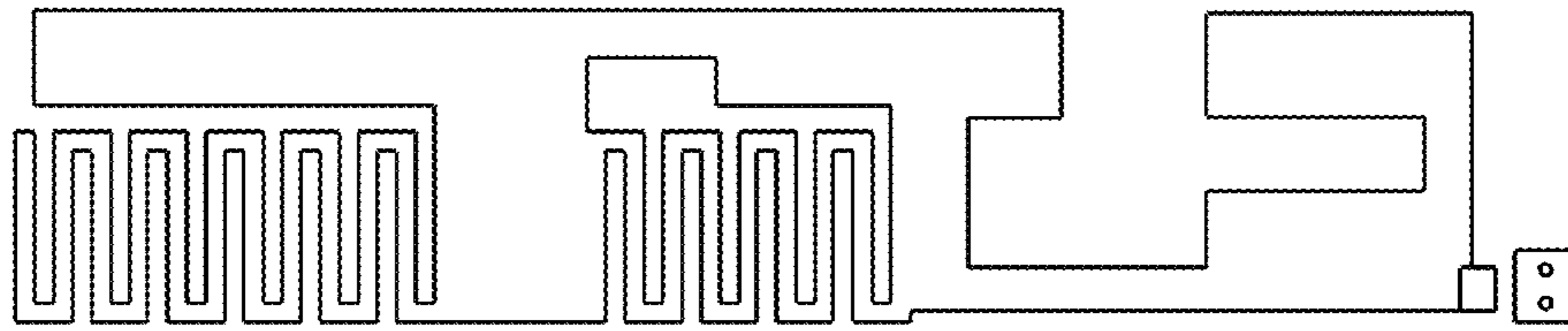

FIG. 1

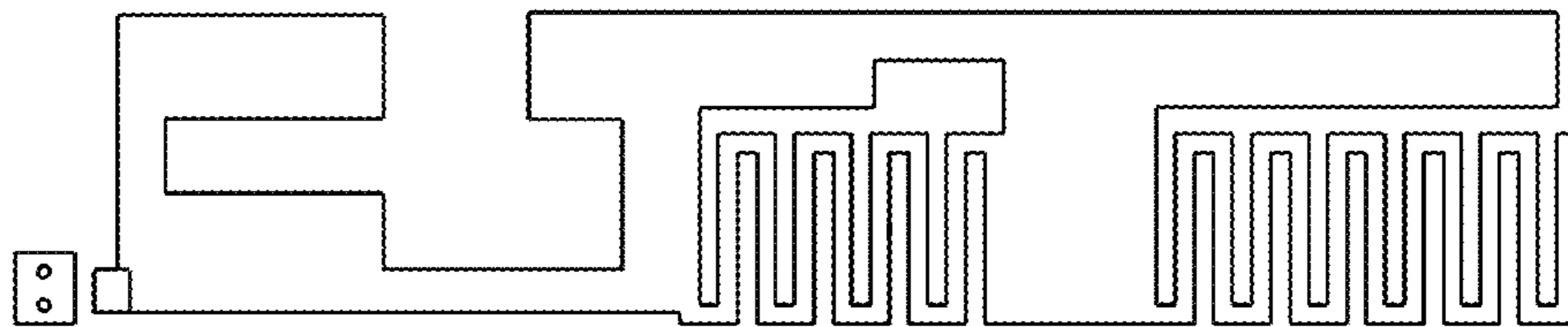

FIG. 2

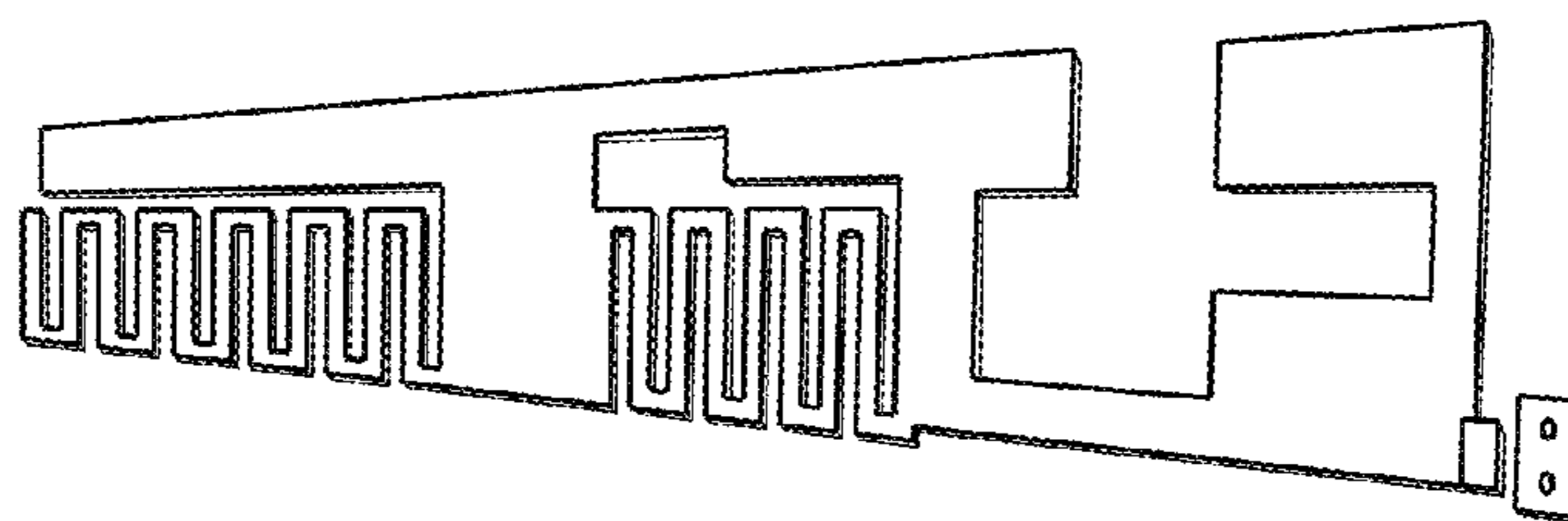

FIG. 3

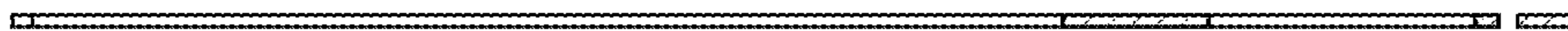

FIG. 4

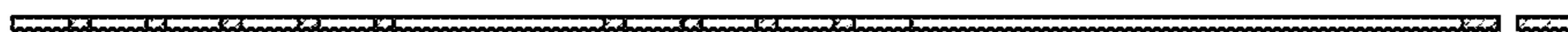

FIG. 5



FIG. 6



FIG. 7

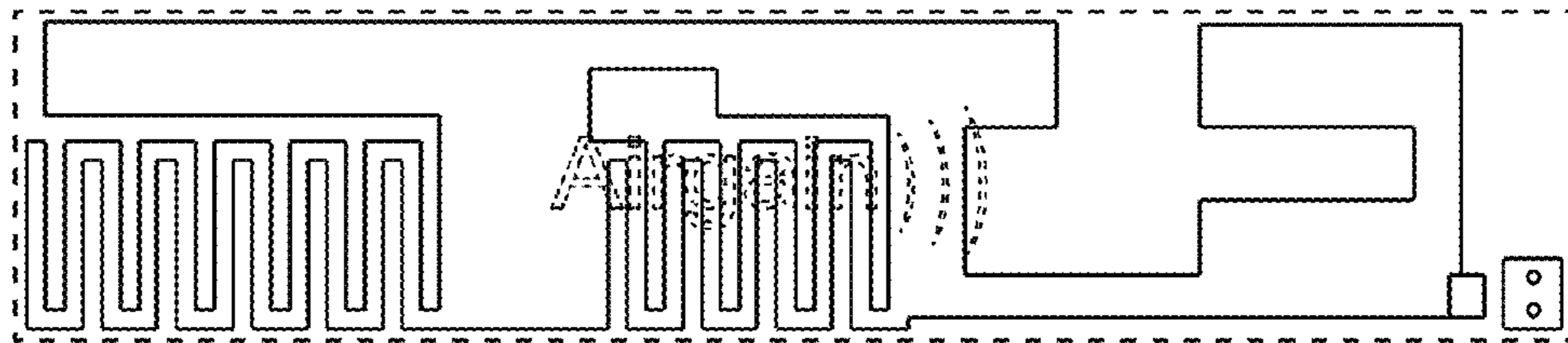

FIG. 8

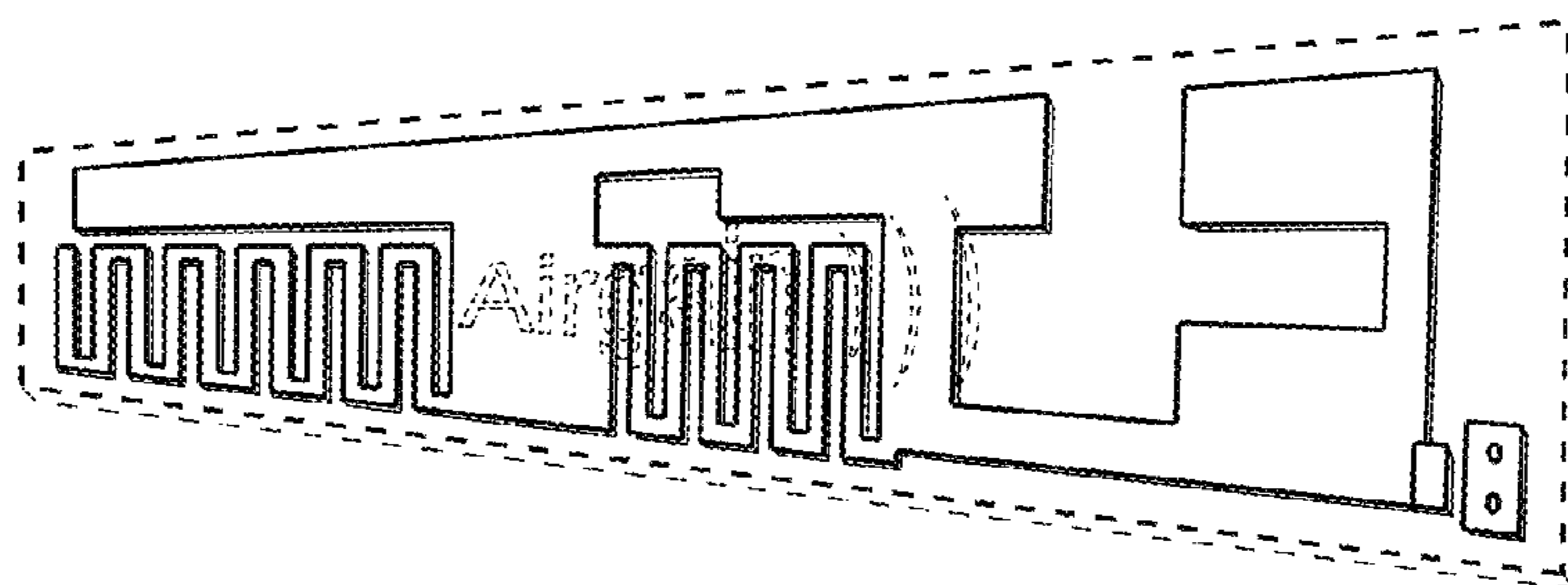

FIG. 9