



US00D685333S

(12) **United States Design Patent**
Beroukas et al.

(10) **Patent No.:** **US D685,333 S**
(45) **Date of Patent:** **** Jul. 2, 2013**

(54) **CONTROL SWITCH**

(75) Inventors: **Marc Beroukas**, Germantown, WI (US);
Kenneth G. Seidl, Port Washington, WI (US)

(73) Assignee: **Raffel Systems, LLC**, Germantown, WI (US)

(**) Term: **14 Years**

(21) Appl. No.: **29/427,710**

(22) Filed: **Jul. 20, 2012**

(51) **LOC (9) Cl.** **13-03**

(52) **U.S. Cl.**
USPC **D13/174**

(58) **Field of Classification Search**
USPC ... D13/167, 171, 174; 307/139, 157; 315/200 R, 224, 246, 291, 294, 295; 200/5 R, 5 A, 200/302.2, 520, 530, 293, 296, 308, 310, 200/314, 329, 341

See application file for complete search history.

(56) **References Cited**

U.S. PATENT DOCUMENTS

D379,349 S * 5/1997 Nichols et al. D13/167
D421,966 S * 3/2000 Allen et al. D13/174
6,087,605 A * 7/2000 Heidenfels et al. 200/345

D434,393 S * 11/2000 Gehr D13/174
D440,947 S * 4/2001 Culberson et al. D13/171
D451,892 S * 12/2001 Carrere D13/174
D463,381 S * 9/2002 Westermann D13/167
D511,752 S * 11/2005 Wong et al. D13/174
D550,304 S * 9/2007 Luciano et al. D21/385
D559,800 S * 1/2008 Neveu D13/174
2011/0108403 A1 * 5/2011 Kukita 200/341
2012/0175233 A1 * 7/2012 Yu 200/345
2012/0186958 A1 * 7/2012 Yang 200/314
2012/0193198 A1 * 8/2012 Loitz et al. 200/302.1

* cited by examiner

Primary Examiner — Selina Sikder

(74) *Attorney, Agent, or Firm* — Casimir Jones S.C.

(57) **CLAIM**

The ornamental design for a control switch, as shown and described.

DESCRIPTION

FIG. 1 is a top perspective view showing our new design; FIG. 2 is a second top perspective view thereof; FIG. 3 is a top plan view thereof; FIG. 4 is a bottom plan view thereof; FIG. 5 is a front elevational view thereof, the front and rear elevational views being identical; and, FIG. 6 is a left side elevational view thereof, the left side and right side elevational views being identical. The broken lines in the drawings depict unclaimed environmental subject matter.

1 Claim, 3 Drawing Sheets

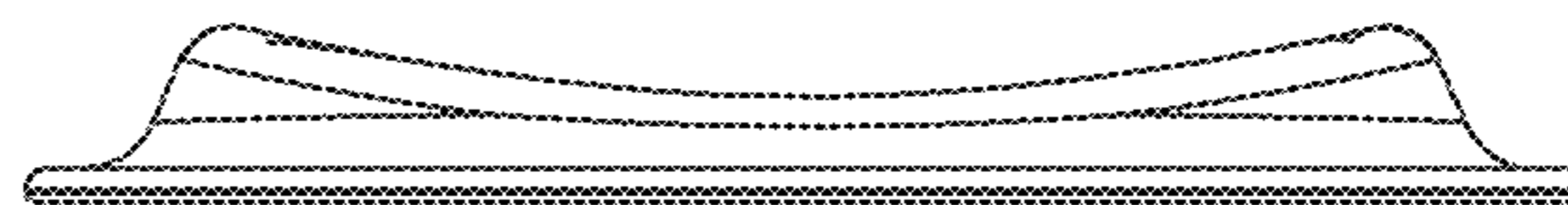
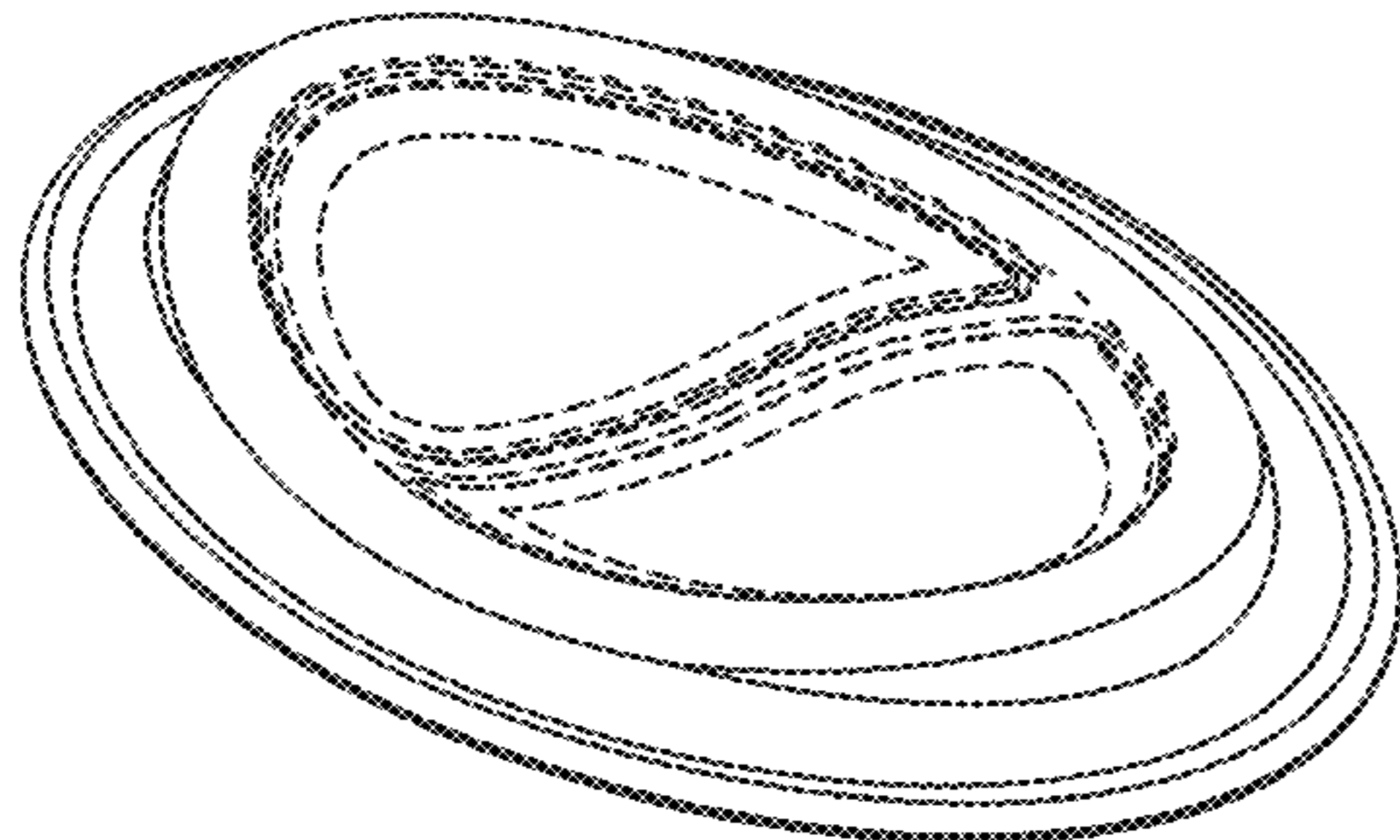

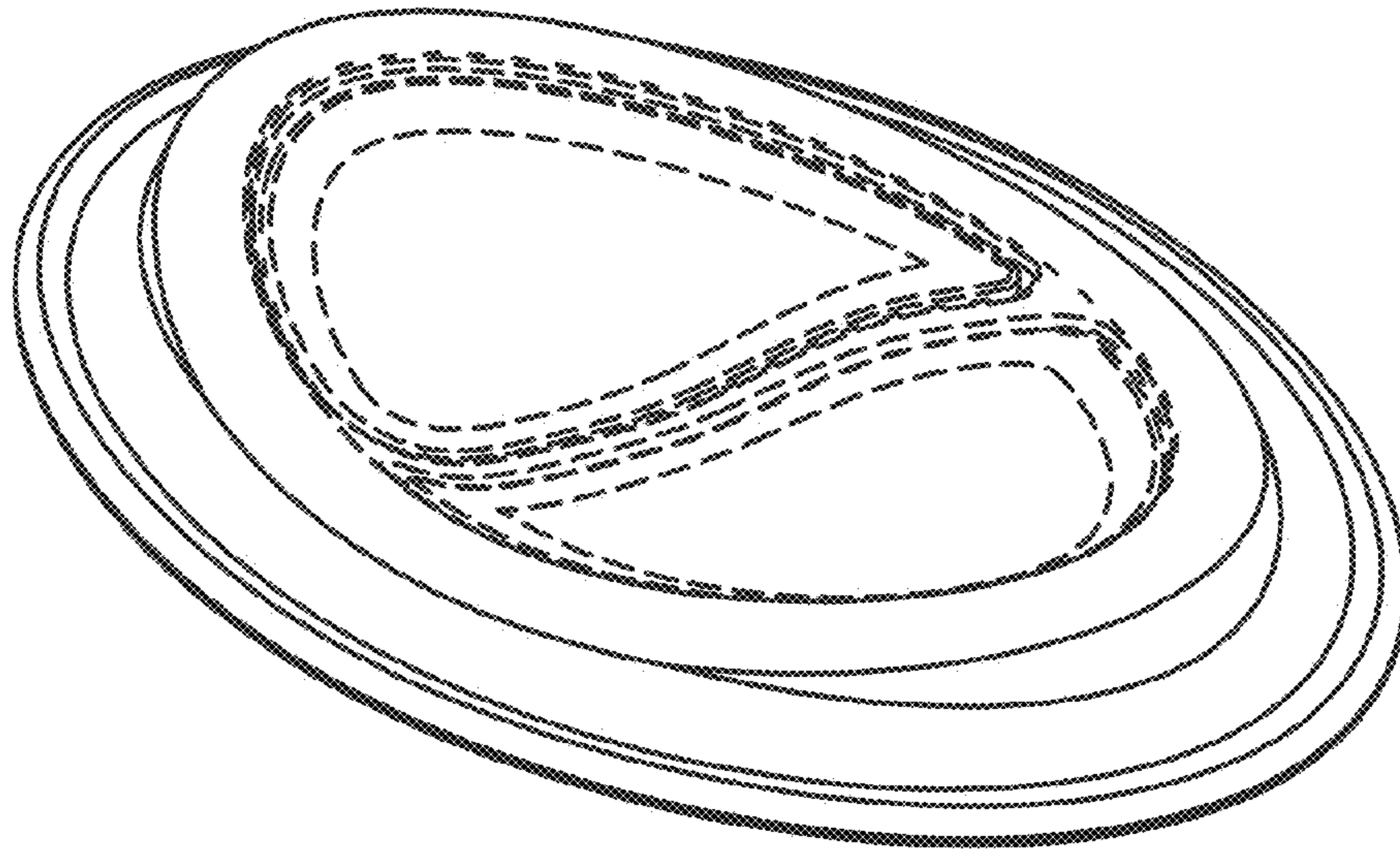

FIG. 1

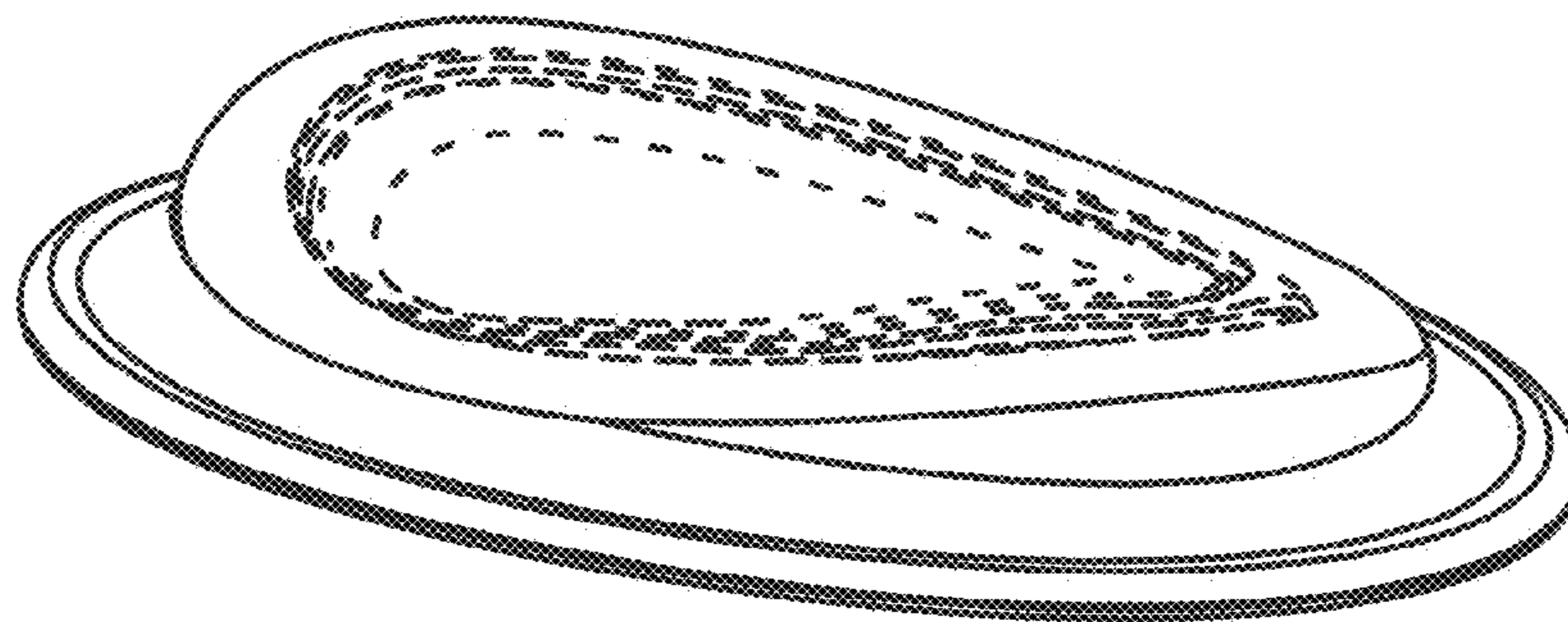

FIG. 2

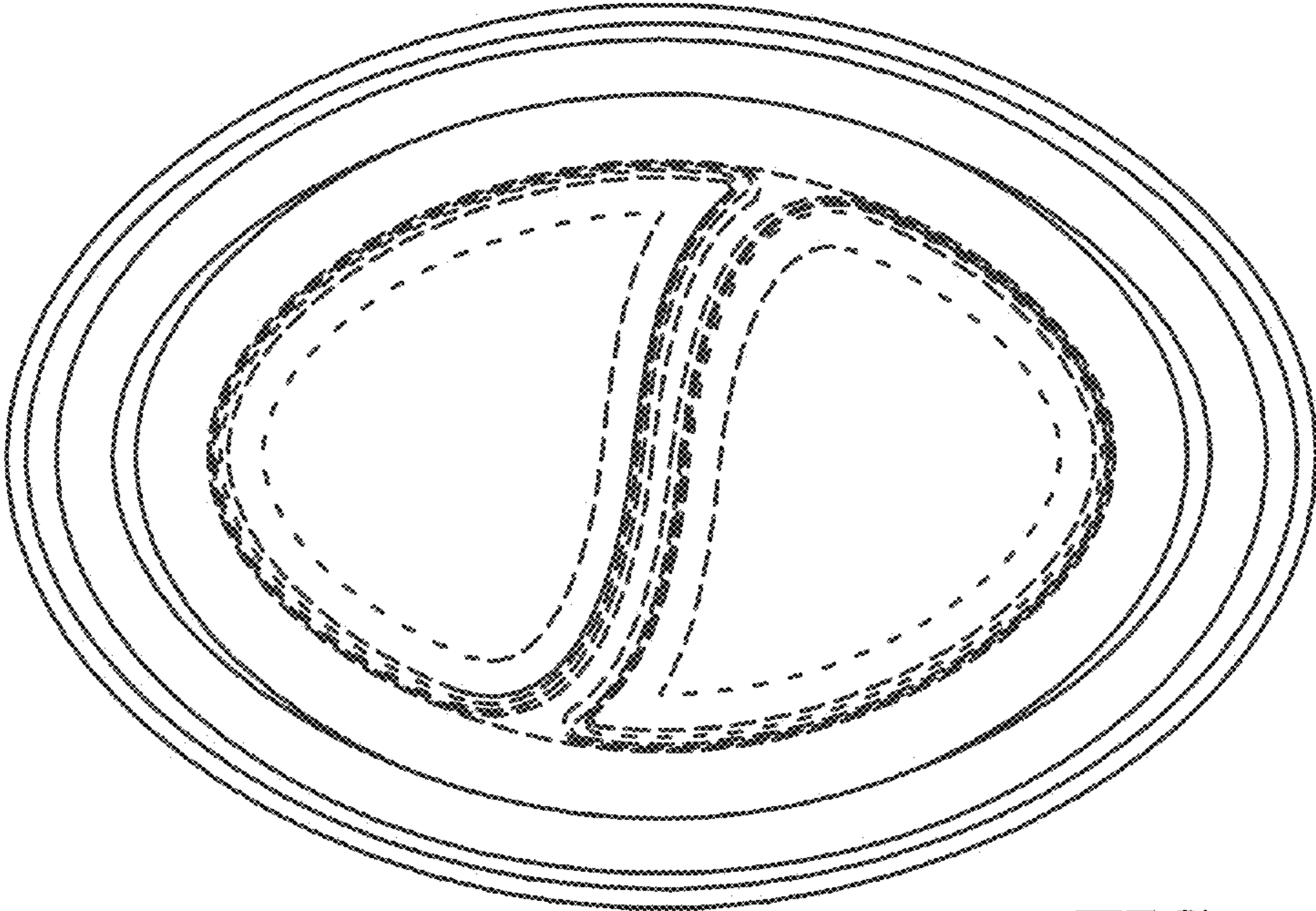

FIG. 3

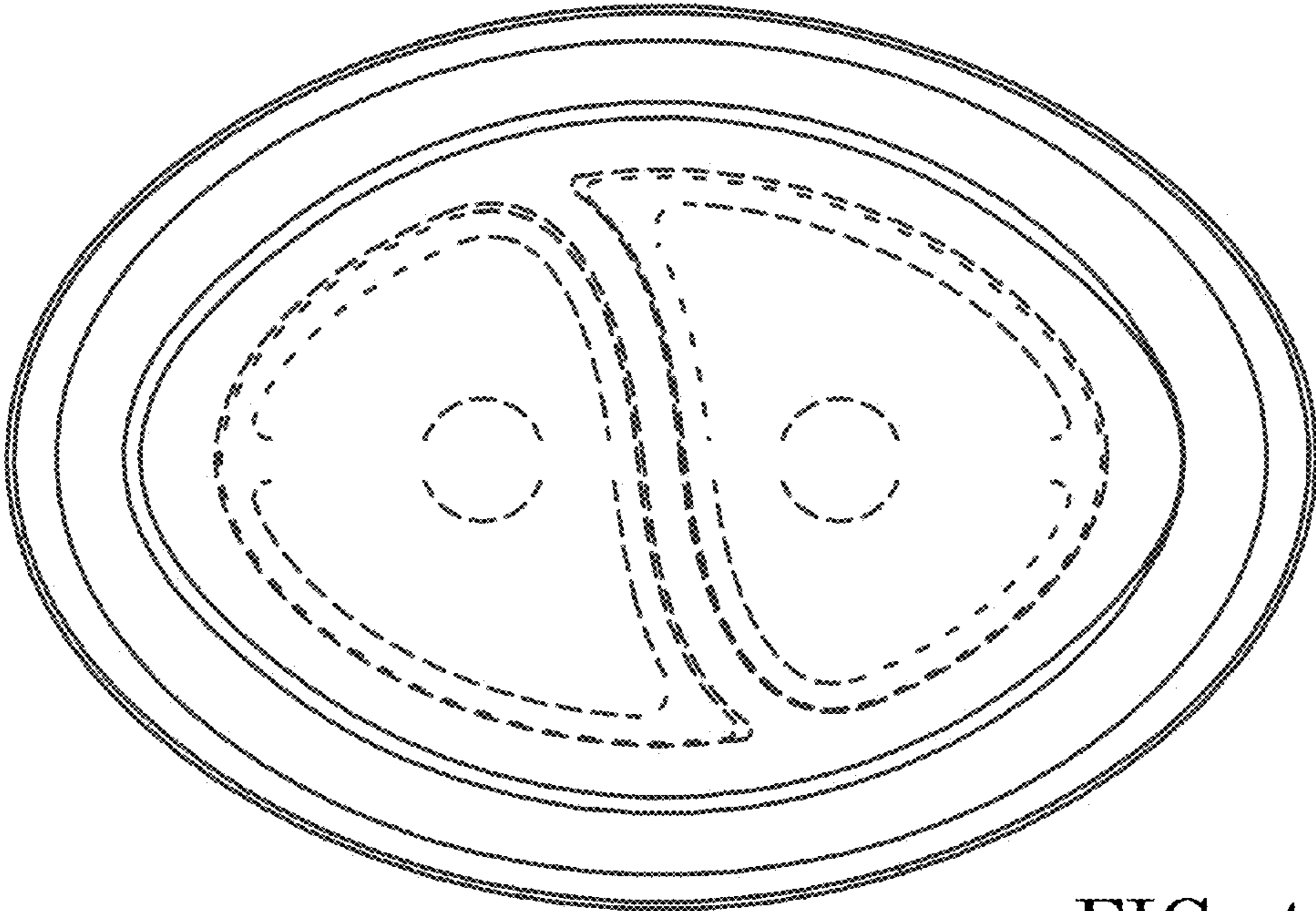

FIG. 4

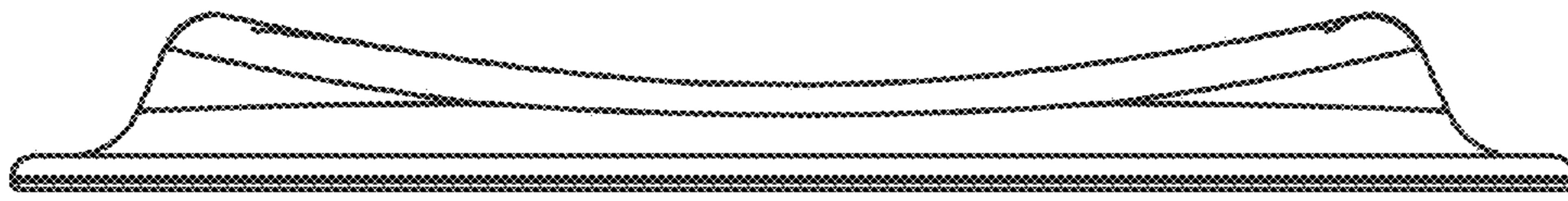

FIG. 5

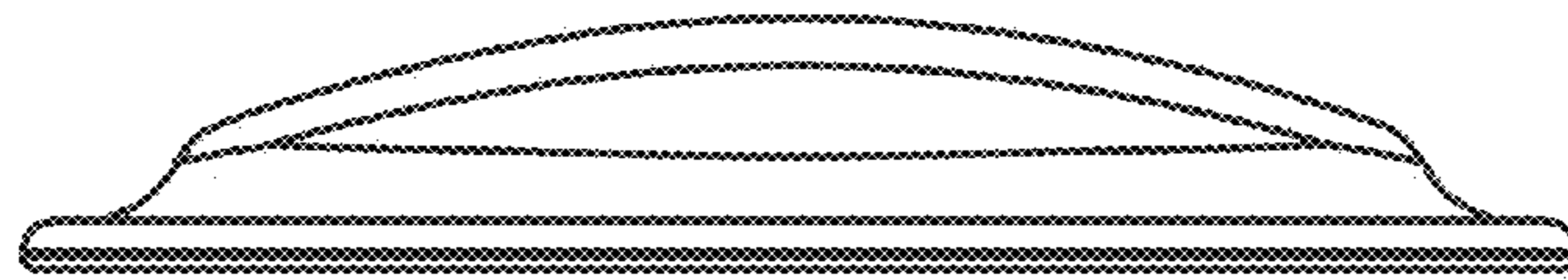

FIG. 6