



US00D685172S

(12) **United States Design Patent**
Warner

(10) **Patent No.:** **US D685,172 S**
(45) **Date of Patent:** **** Jul. 2, 2013**

- (54) **BOOT WITH FABRIC BOTTOM**
- (71) Applicant: **Samuel J. Warner**, Manor, TX (US)
- (72) Inventor: **Samuel J. Warner**, Manor, TX (US)
- (73) Assignee: **Samuel Jerome Warner**, Manor, TX (US)
- (**) Term: **14 Years**
- (21) Appl. No.: **29/443,303**
- (22) Filed: **Jan. 15, 2013**
- (51) **LOC (9) Cl.** **02-04**
- (52) **U.S. Cl.**
USPC **D2/970**
- (58) **Field of Classification Search**
USPC D2/896, 900, 909-911, 943, 946,
D2/969, 970, 974; 36/83, 1.5, 2 R, 109, 3 A,
36/7.1 R, 45, 52, 112, 100
See application file for complete search history.

D527,872 S *	9/2006	Choi	D2/910
D561,432 S *	2/2008	He	D2/911
D635,749 S *	4/2011	Wolff	D2/910
D643,611 S *	8/2011	Ringholz	D2/970
D644,423 S *	9/2011	Ringholz	D2/970
2008/0184458 A1 *	8/2008	Moeszinger	2/239

* cited by examiner

Primary Examiner — Robert M Spear
Assistant Examiner — Rashida C McCoy

(57) **CLAIM**

I claim the ornamental design for a boot with fabric bottom, as shown and described.

DESCRIPTION

FIG. 1 is a front perspective view of a boot with fabric bottom, showing my new design;
 FIG. 2 is a rear perspective view thereof;
 FIG. 3 is a front elevational view thereof;
 FIG. 4 is a rear elevational view thereof;
 FIG. 5 is a left-side elevational view thereof;
 FIG. 6 is a right-side elevational view thereof;
 FIG. 7 is a bottom plan view thereof; and,
 FIG. 8 is a top plan view thereof.
 The broken lines in the figures represent stitching, and are part of the claimed design.

1 Claim, 4 Drawing Sheets

- (56) **References Cited**

U.S. PATENT DOCUMENTS
452,158 A * 5/1891 Beiger et al. 36/9 R
1,927,420 A * 9/1933 Sapluk 36/45
5,740,559 A * 4/1998 Thiel 2/239
D500,583 S * 1/2005 Belley et al. D2/970

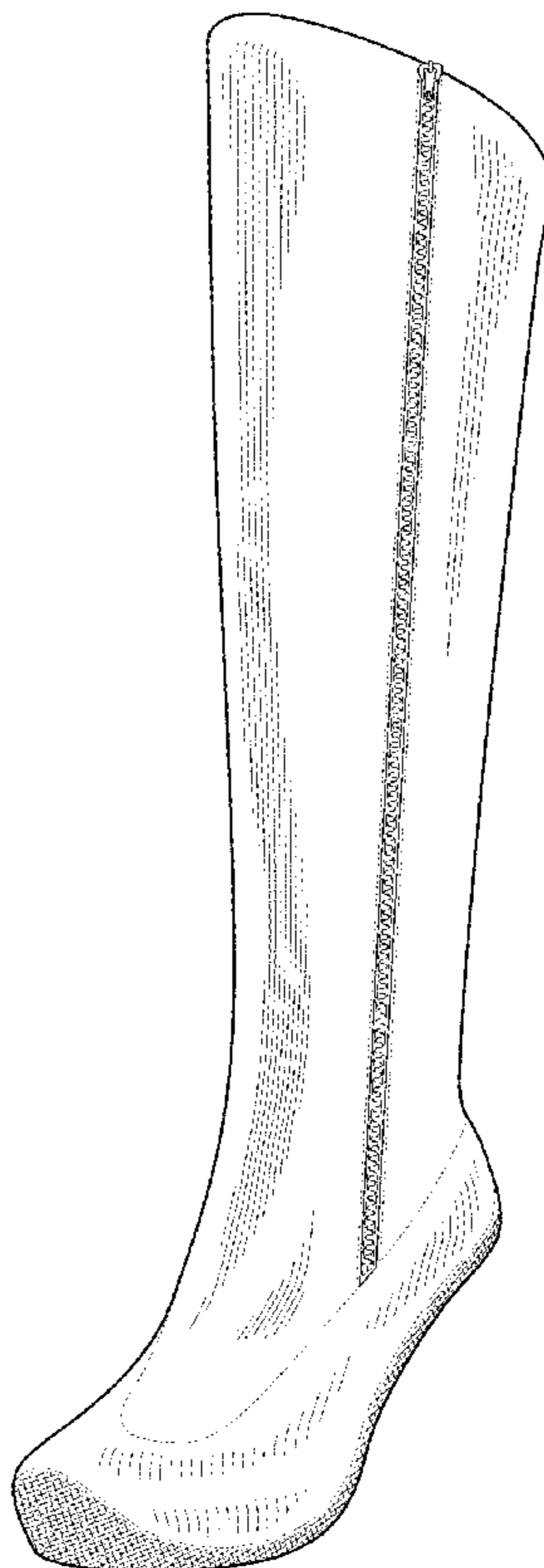

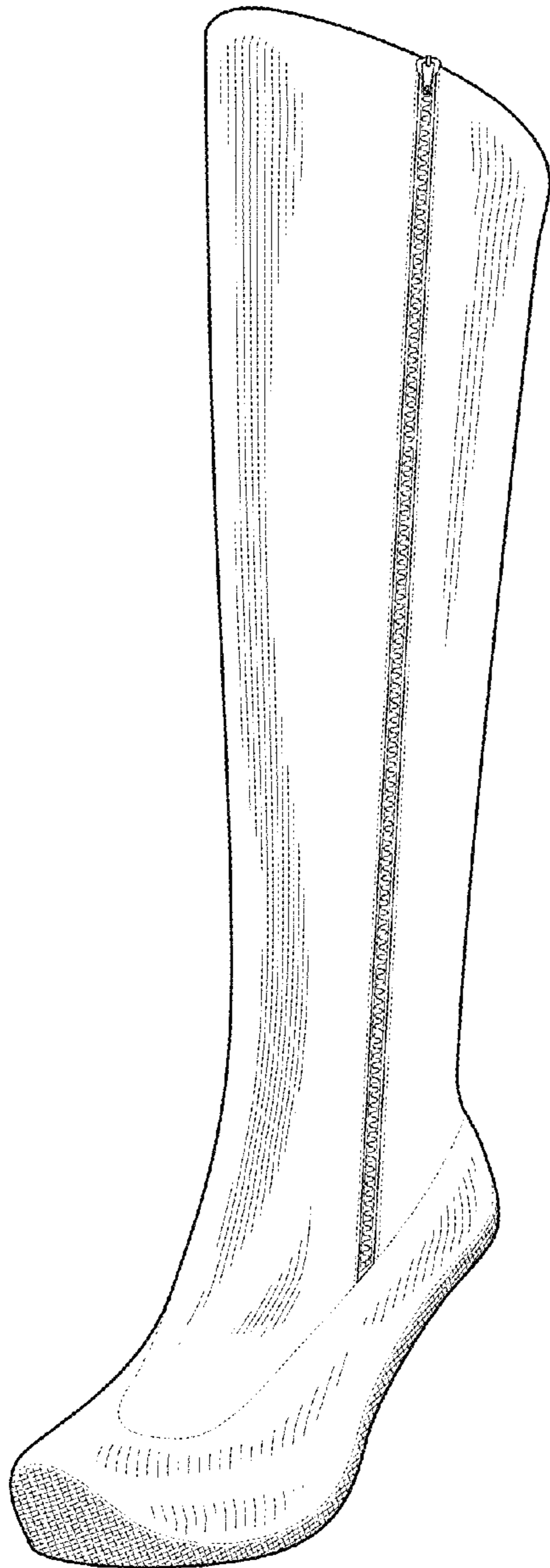

FIG. 1

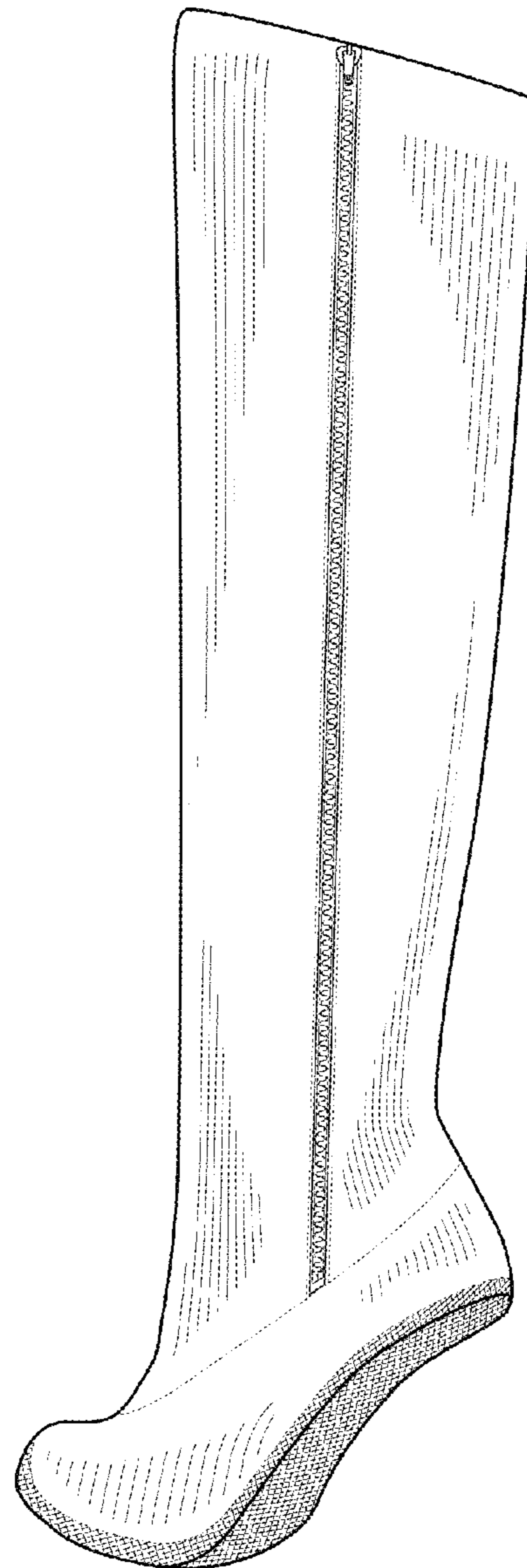

FIG. 2

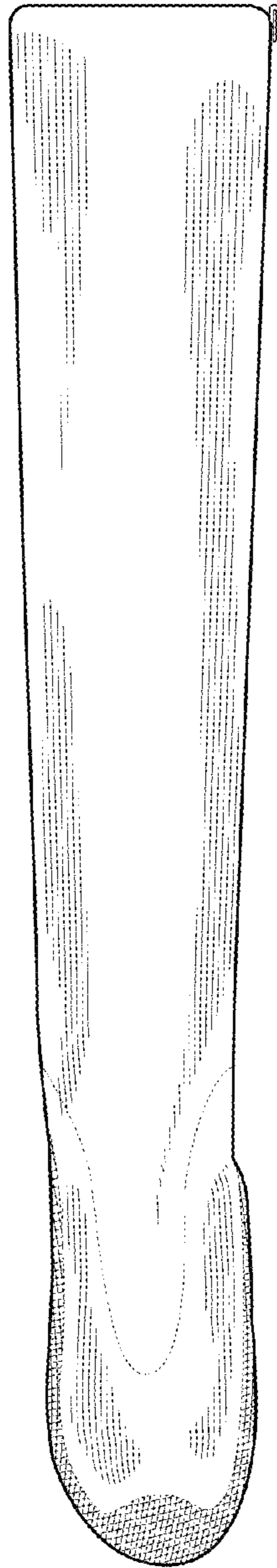

FIG. 3

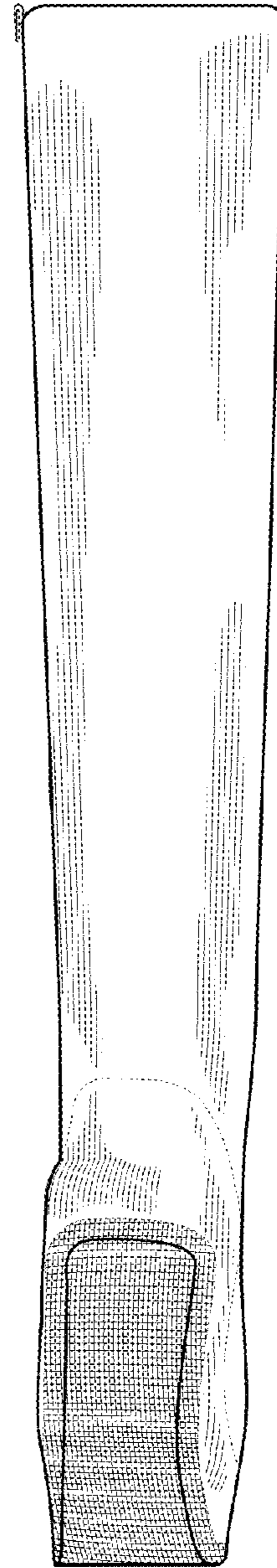

FIG. 4

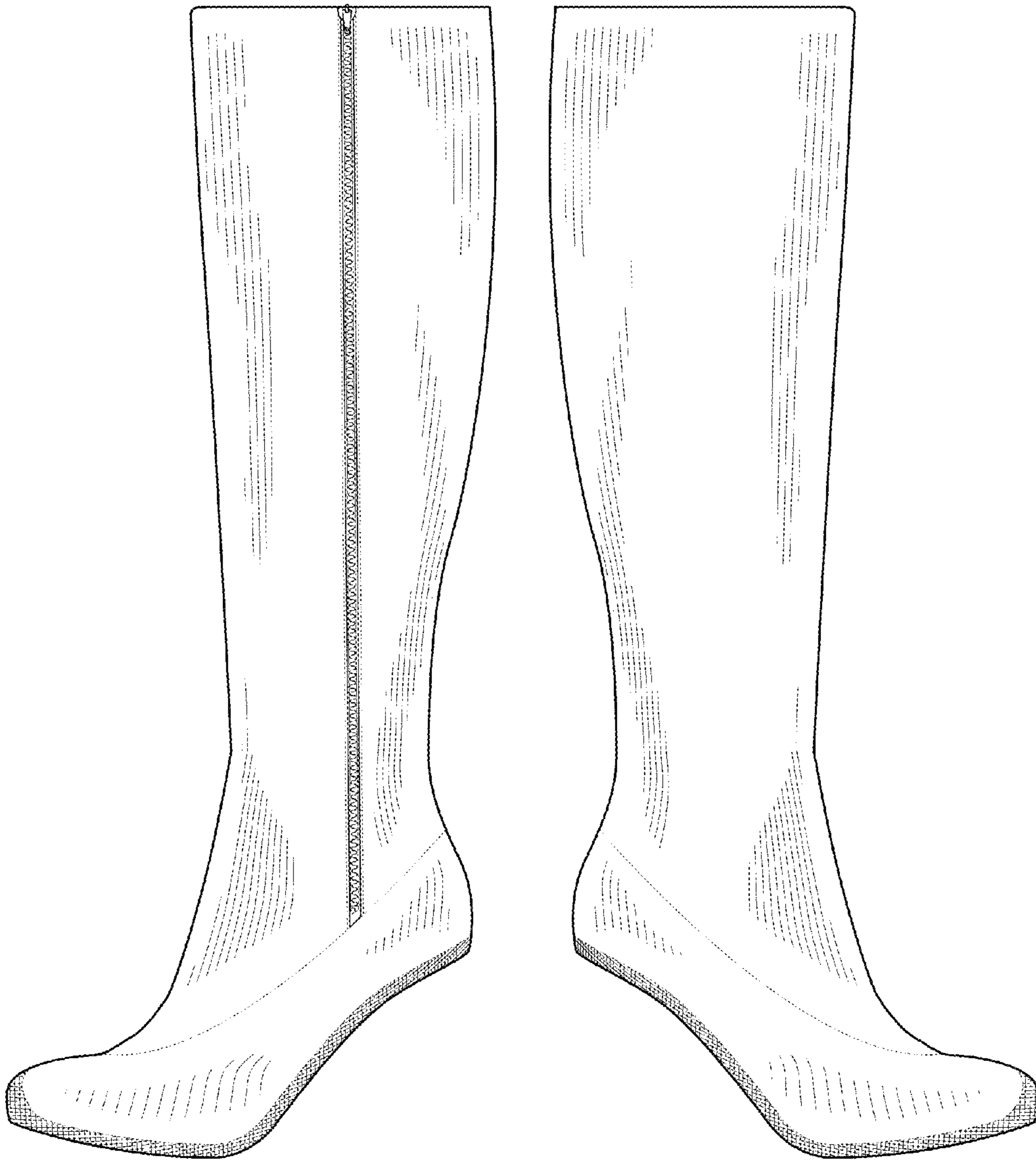

FIG. 5

FIG. 6

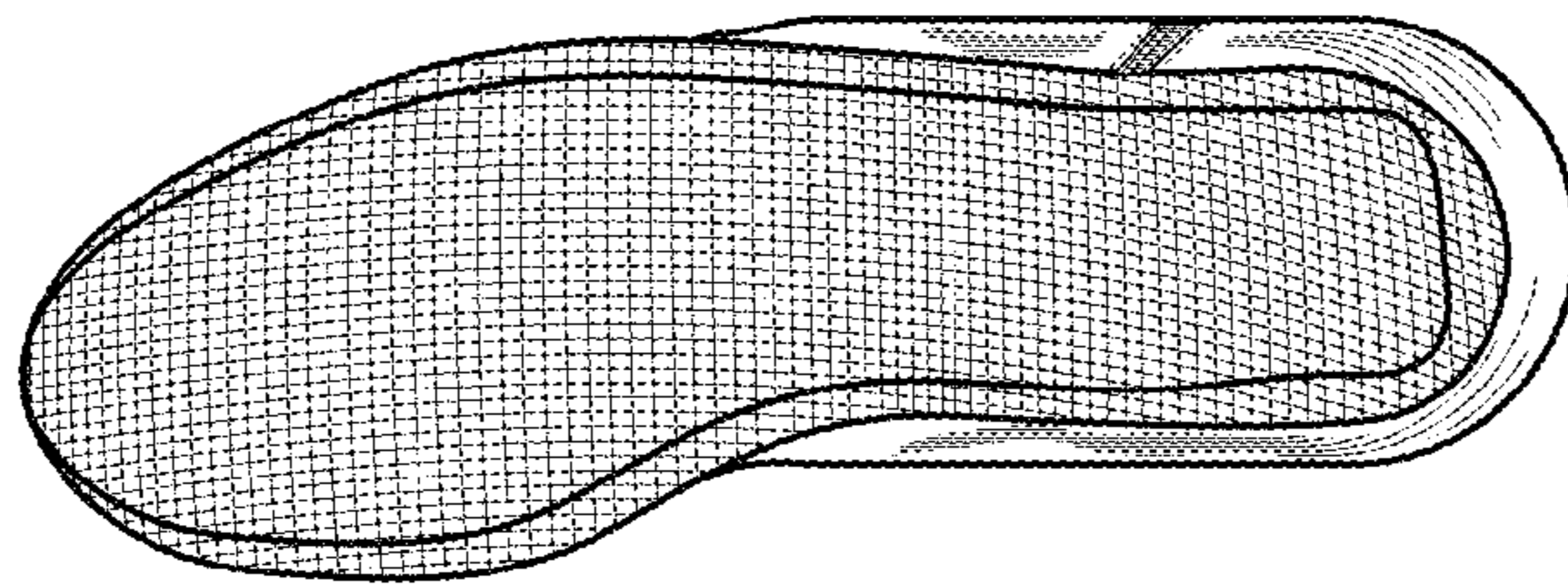

FIG. 7

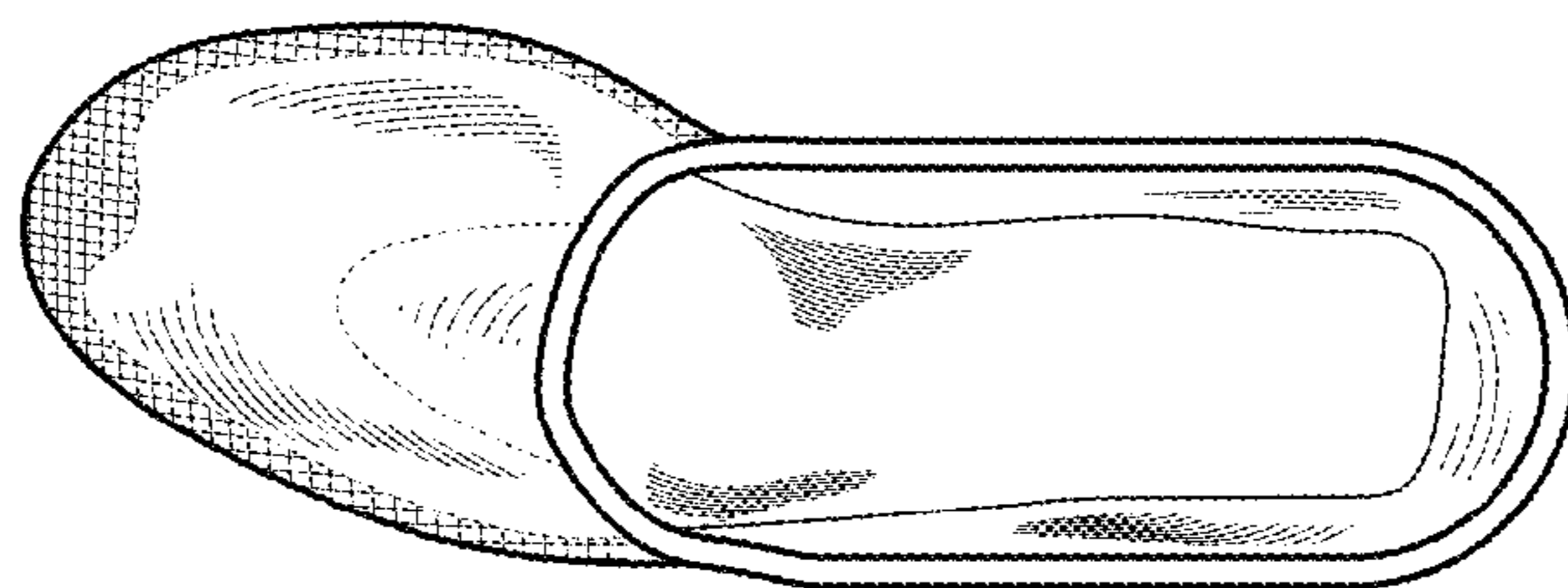

FIG. 8