



US00D685163S

(12) **United States Design Patent**  
**Kampff**

(10) **Patent No.:** **US D685,163 S**

(45) **Date of Patent:** **\*\* Jul. 2, 2013**

(54) **SHOE**

(71) Applicant: **Patrick Kampff**, Sao Paulo (BR)

(72) Inventor: **Patrick Kampff**, Sao Paulo (BR)

(73) Assignee: **Alpargatas S.A.**, Sao Paulo, SP (BR)

(\*\*) Term: **14 Years**

(21) Appl. No.: **29/438,273**

(22) Filed: **Nov. 28, 2012**

(30) **Foreign Application Priority Data**

Aug. 17, 2012 (EM) ..... 002088955

(51) **LOC (9) Cl.** ..... **02-04**

(52) **U.S. Cl.**  
USPC ..... **D2/896; D2/944**

(58) **Field of Classification Search**  
USPC ..... D02/896, 897, 900, 907, 923, 939,  
D02/943-944, 947, 969; 36/45, 50.1, 83,  
36/3 A, 3 B, 8.3, 114, 84  
See application file for complete search history.

(56) **References Cited**

**U.S. PATENT DOCUMENTS**

4,551,929 A \* 11/1985 Paris ..... 36/11  
D288,742 S \* 3/1987 Caretti ..... D2/924

4,685,223 A \* 8/1987 Long ..... 36/16  
D300,180 S \* 3/1989 Bessec et al. .... D2/924  
D323,922 S \* 2/1992 Emmert ..... D2/924  
D325,286 S \* 4/1992 Biotteau ..... D2/924  
D410,141 S \* 5/1999 Brooks et al. .... D2/969  
D564,194 S \* 3/2008 Horne et al. .... D2/969  
D577,880 S \* 10/2008 White ..... D2/896  
D609,442 S \* 2/2010 James ..... D2/969  
D632,885 S \* 2/2011 Grangaard et al. .... D2/977

\* cited by examiner

*Primary Examiner* — Robert M Spear

*Assistant Examiner* — Rashida C McCoy

(74) *Attorney, Agent, or Firm* — R. Blake Johnston, Esq.;  
DLA Piper LLP (US)

(57) **CLAIM**

The ornamental design for a shoe, as shown and described.

**DESCRIPTION**

FIG. 1 is a perspective view of the shoe;  
FIG. 2 is a front elevational view of the shoe;  
FIG. 3 is a rear elevational view of the shoe;  
FIG. 4 is a left side elevational view of the shoe;  
FIG. 5 is a right side elevational view of the shoe;  
FIG. 6 is a top plan view of the shoe; and,  
FIG. 7 is a bottom plan view of the shoe.

**1 Claim, 7 Drawing Sheets**

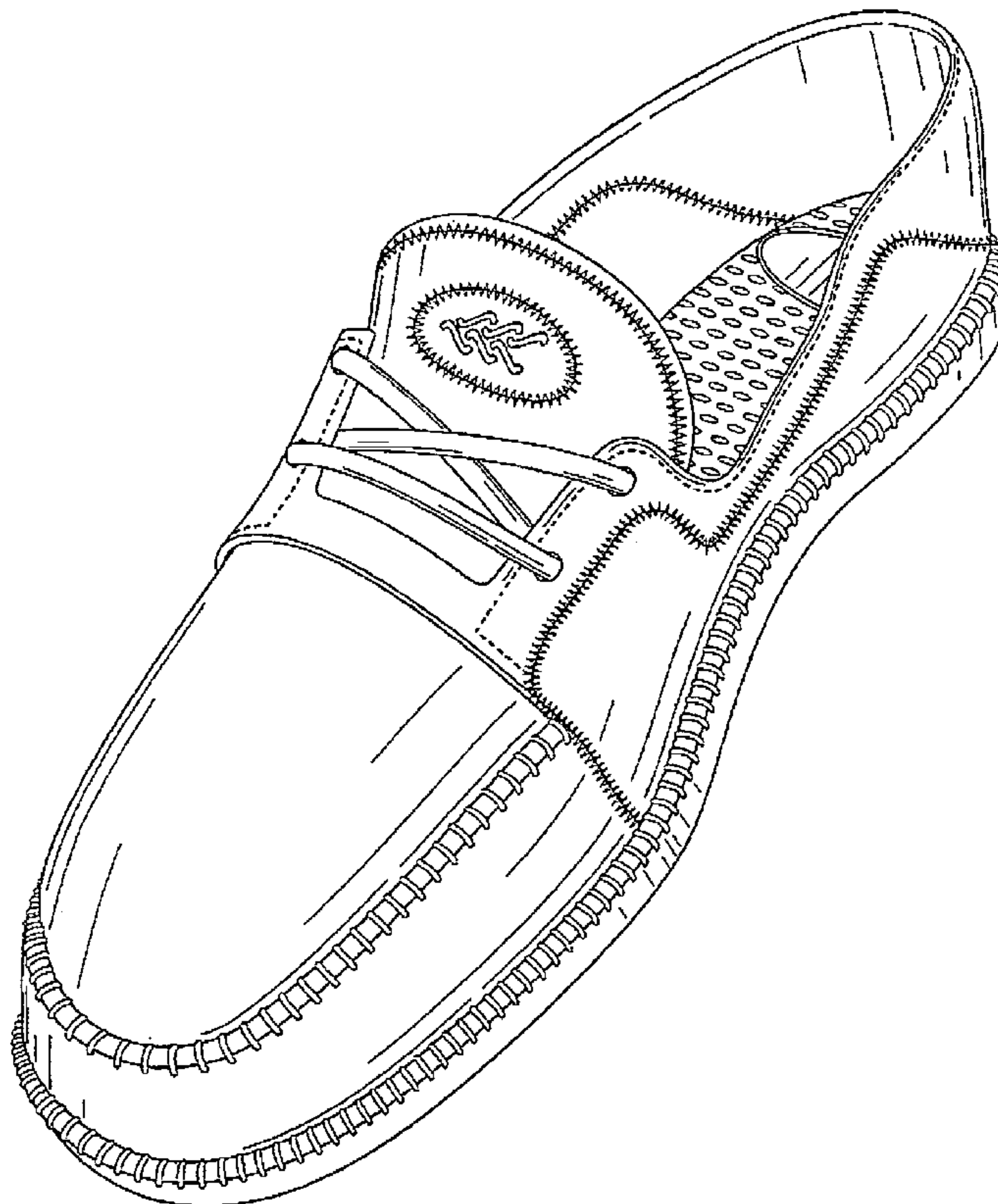

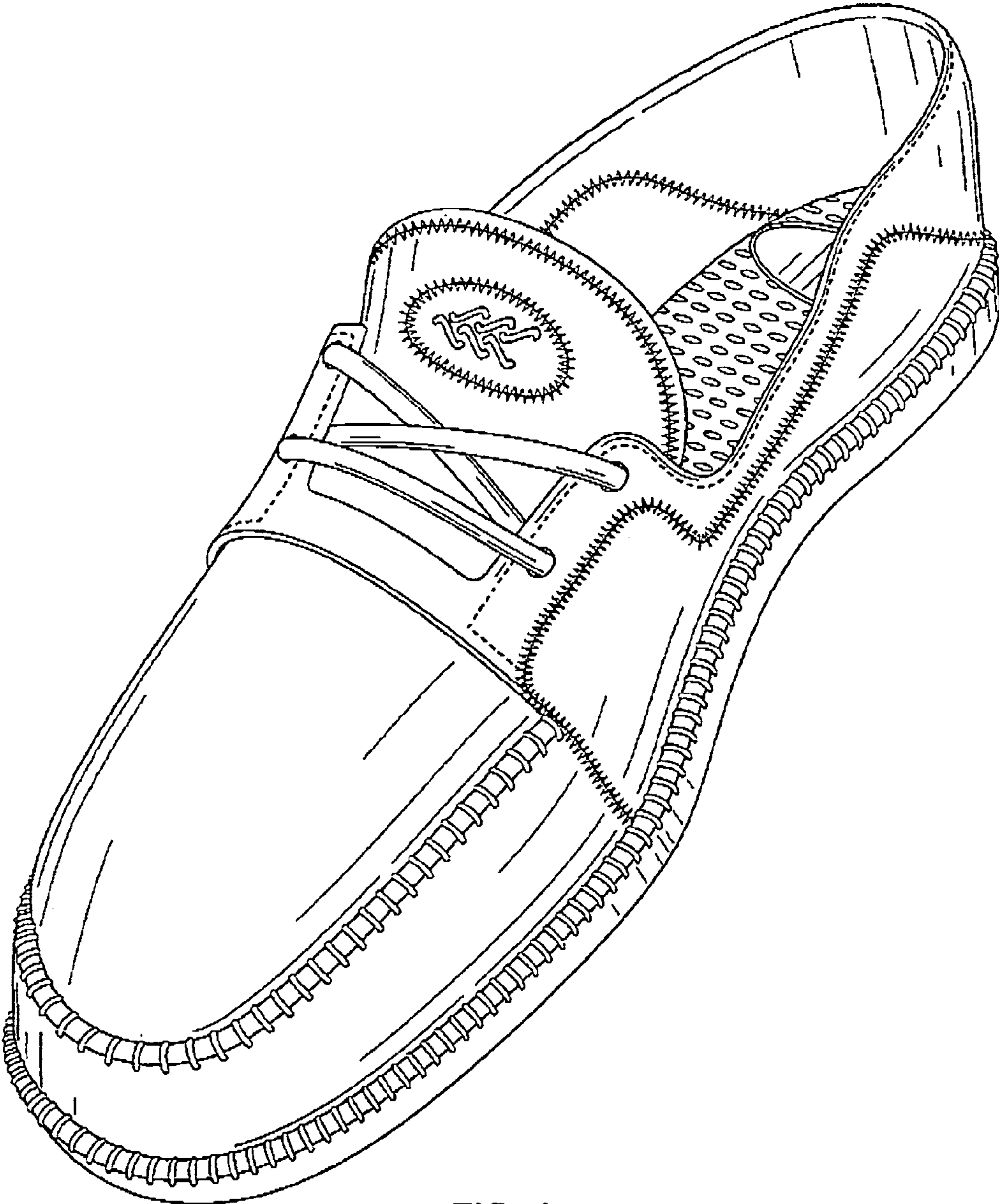

FIG. 1

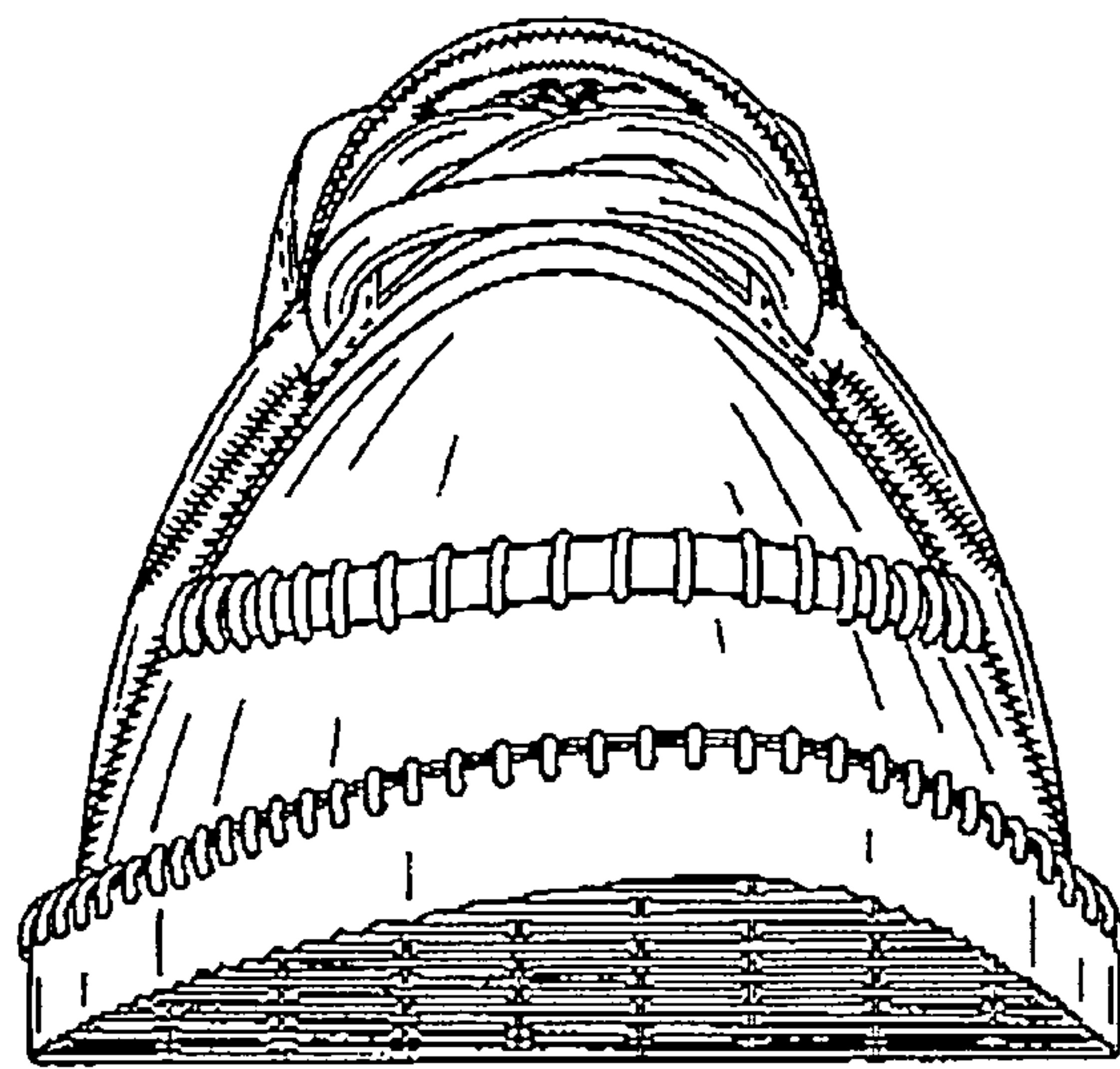

FIG. 2

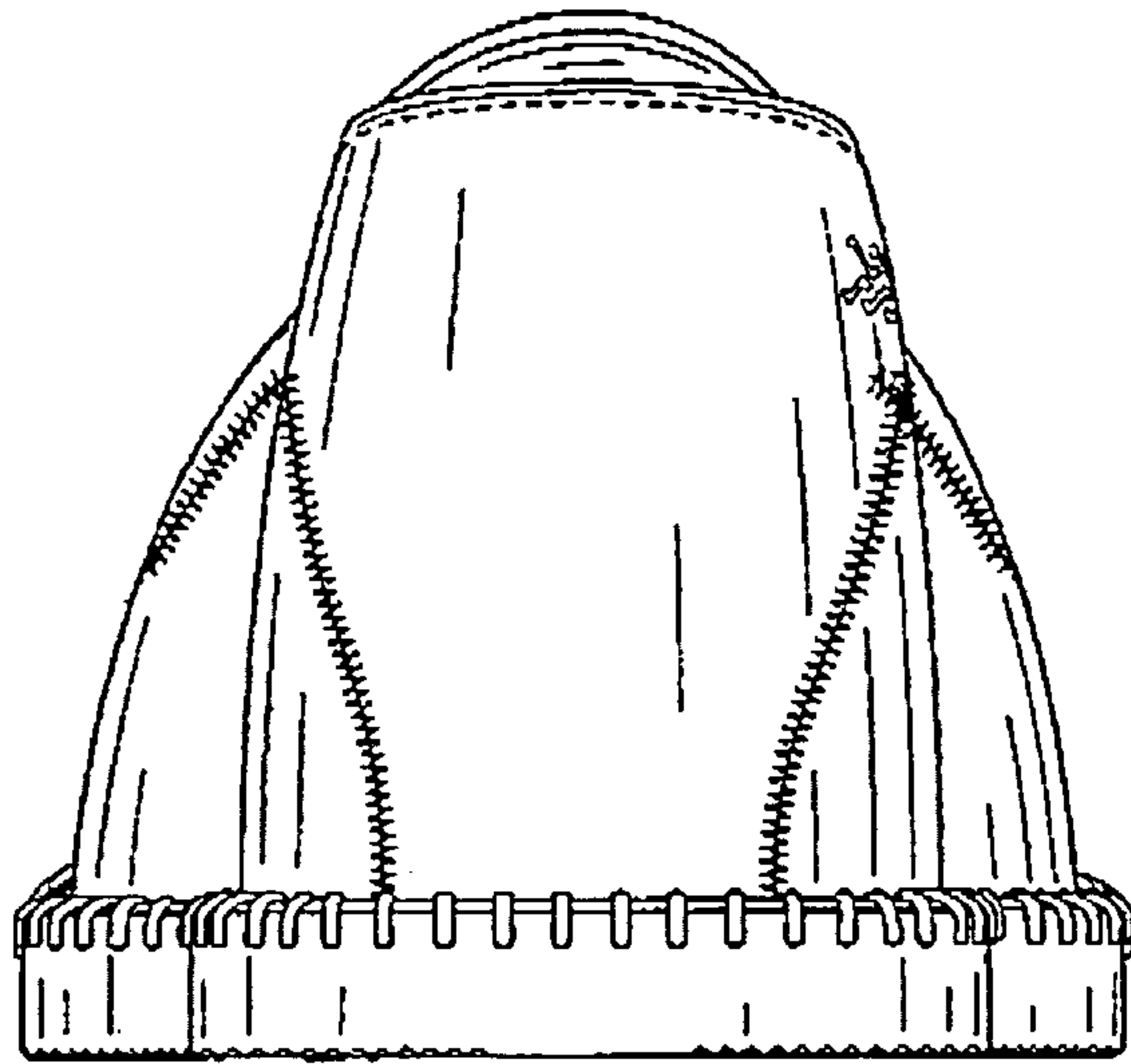

FIG. 3



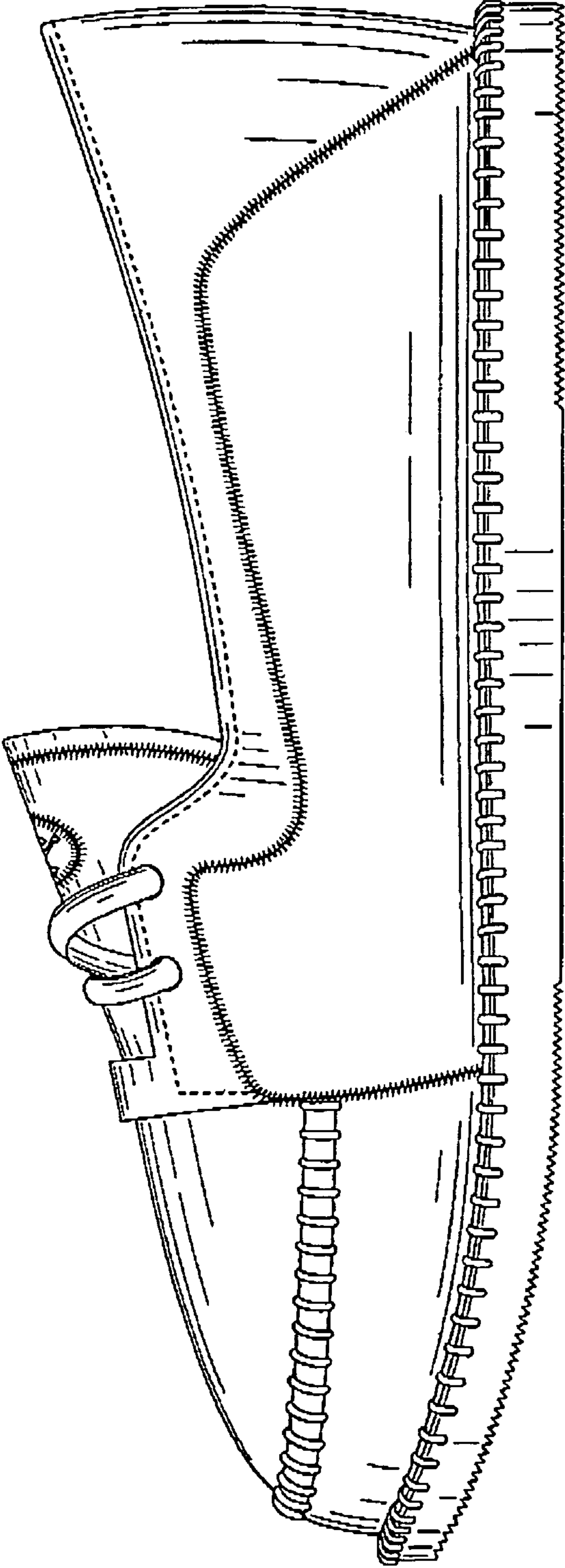

FIG. 4

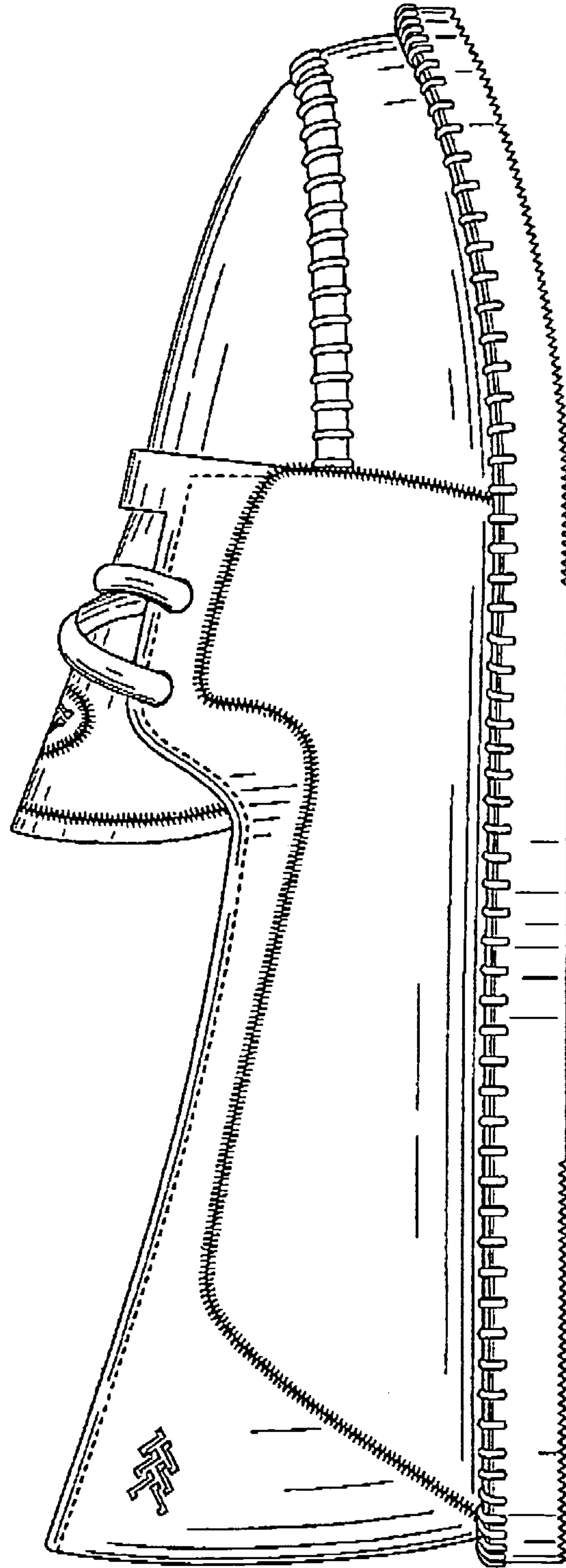

FIG. 5

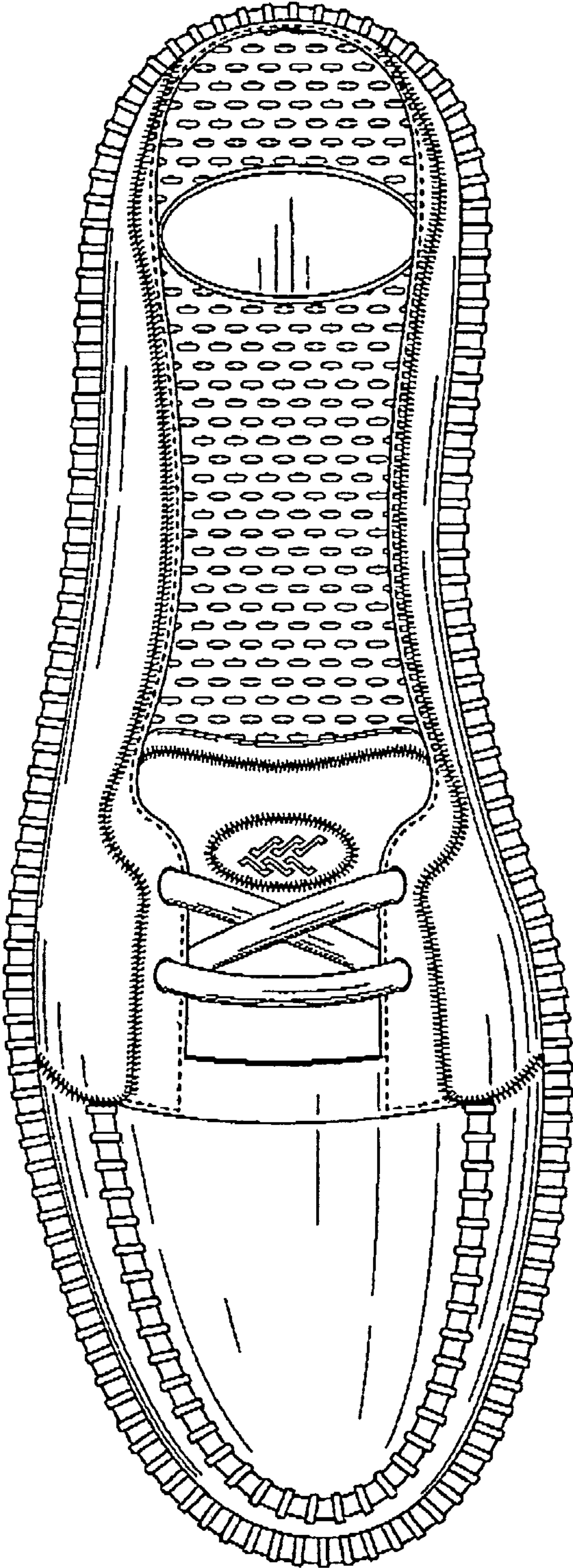

FIG. 6

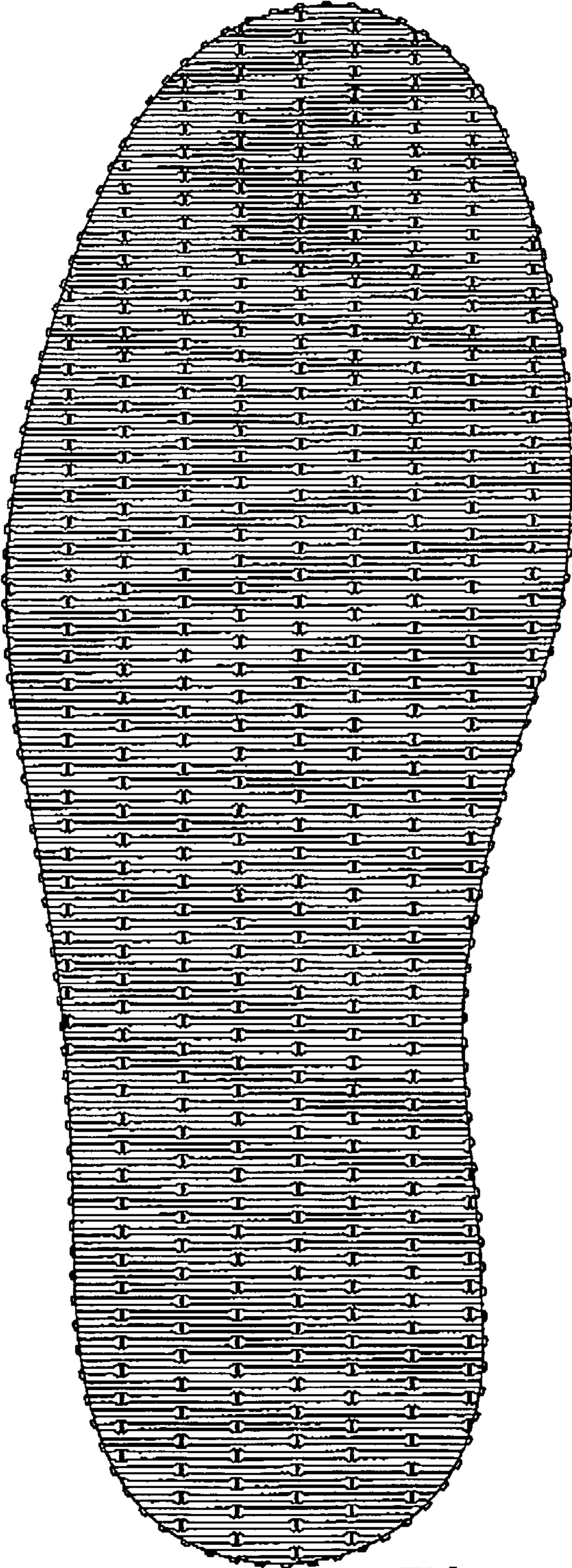

FIG. 7