



US00D685162S

(12) **United States Design Patent**  
**Kampff**

(10) **Patent No.:** **US D685,162 S**

(45) **Date of Patent:** **\*\* Jul. 2, 2013**

(54) **SHOE**

(71) Applicant: **Patrick Kampff**, Sao Paulo (BR)

(72) Inventor: **Patrick Kampff**, Sao Paulo (BR)

(73) Assignee: **Alpargatas S.A.**, Sao Paulo, SP (BR)

(\*\*) Term: **14 Years**

(21) Appl. No.: **29/438,271**

(22) Filed: **Nov. 28, 2012**

(30) **Foreign Application Priority Data**

Aug. 17, 2012 (EM) ..... 002088955

(51) **LOC (9) Cl.** ..... **02-04**

(52) **U.S. Cl.**  
USPC ..... **D2/896; D2/944**

(58) **Field of Classification Search**  
USPC ..... D2/896, 897, 900, 907, 923, 939,  
D2/943-944, 947, 969; 36/45, 50.1, 83, 3 A,  
36/3 B, 8.3, 114, 84

See application file for complete search history.

(56) **References Cited**

U.S. PATENT DOCUMENTS

|          |   |   |         |               |       |        |
|----------|---|---|---------|---------------|-------|--------|
| D108,615 | S | * | 3/1938  | Cook          | ..... | D2/944 |
| D188,037 | S | * | 5/1960  | Dassler       | ..... | D2/907 |
| D258,546 | S | * | 3/1981  | Famolare, Jr. | ..... | D2/908 |
| D449,426 | S | * | 10/2001 | Pollastrelli  | ..... | D2/908 |
| D492,103 | S | * | 6/2004  | Galway        | ..... | D2/969 |
| D568,585 | S | * | 5/2008  | Dolce et al.  | ..... | D2/907 |
| D568,587 | S | * | 5/2008  | Dolce et al.  | ..... | D2/907 |

\* cited by examiner

*Primary Examiner* — Robert M Spear

*Assistant Examiner* — Rashida C McCoy

(74) *Attorney, Agent, or Firm* — R. Blake Johnston, Esq.;  
DLA Piper LLP (US)

(57) **CLAIM**

The ornamental design for a shoe, as shown and described.

**DESCRIPTION**

FIG. 1 is a perspective view of the shoe;  
FIG. 2 is a front elevational view of the shoe;  
FIG. 3 is a rear elevational view of the shoe;  
FIG. 4 is a left side elevational view of the shoe;  
FIG. 5 is a right side elevational view of the shoe;  
FIG. 6 is a top plan view of the shoe; and,  
FIG. 7 is a bottom plan view of the shoe.

**1 Claim, 7 Drawing Sheets**

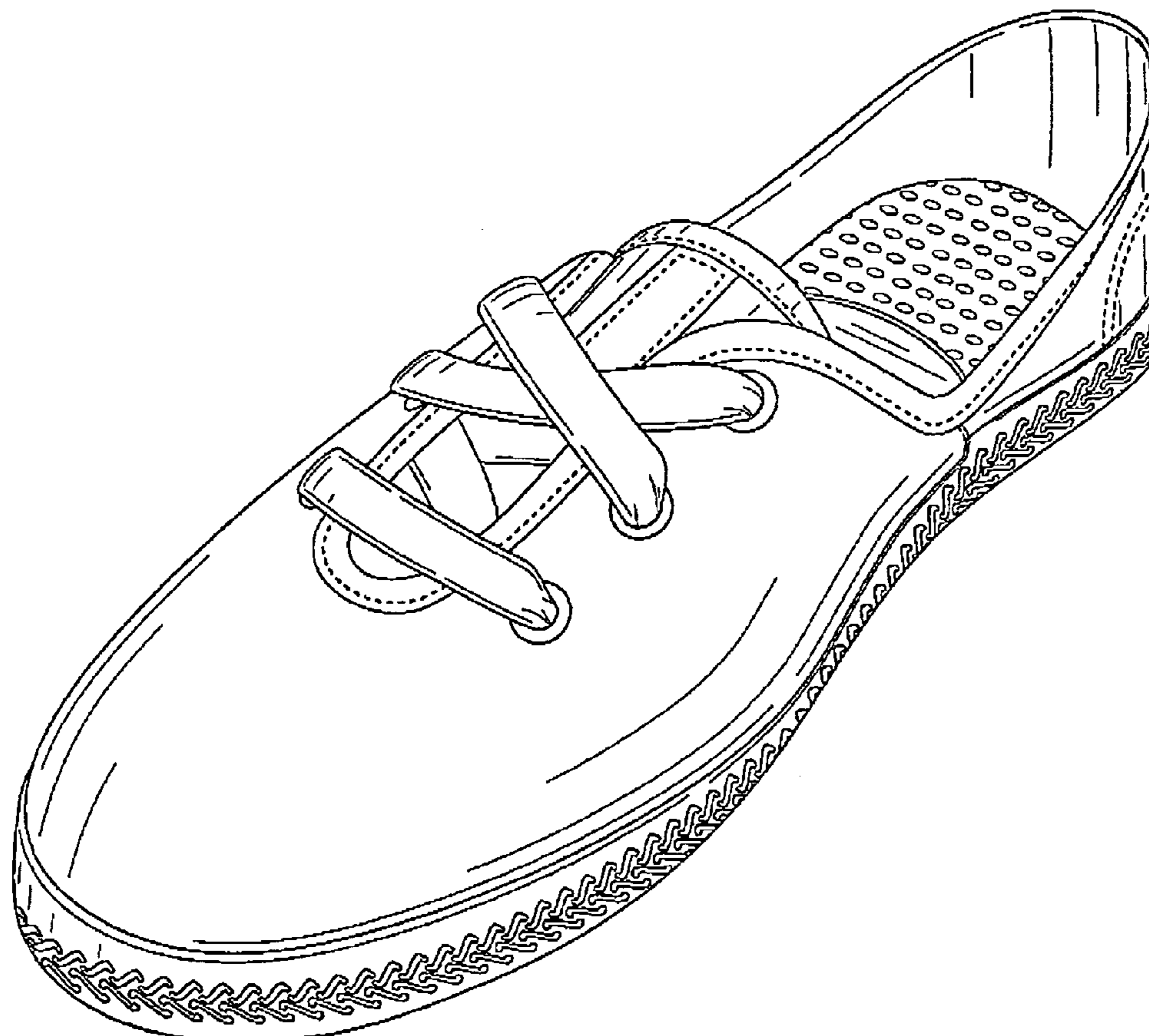

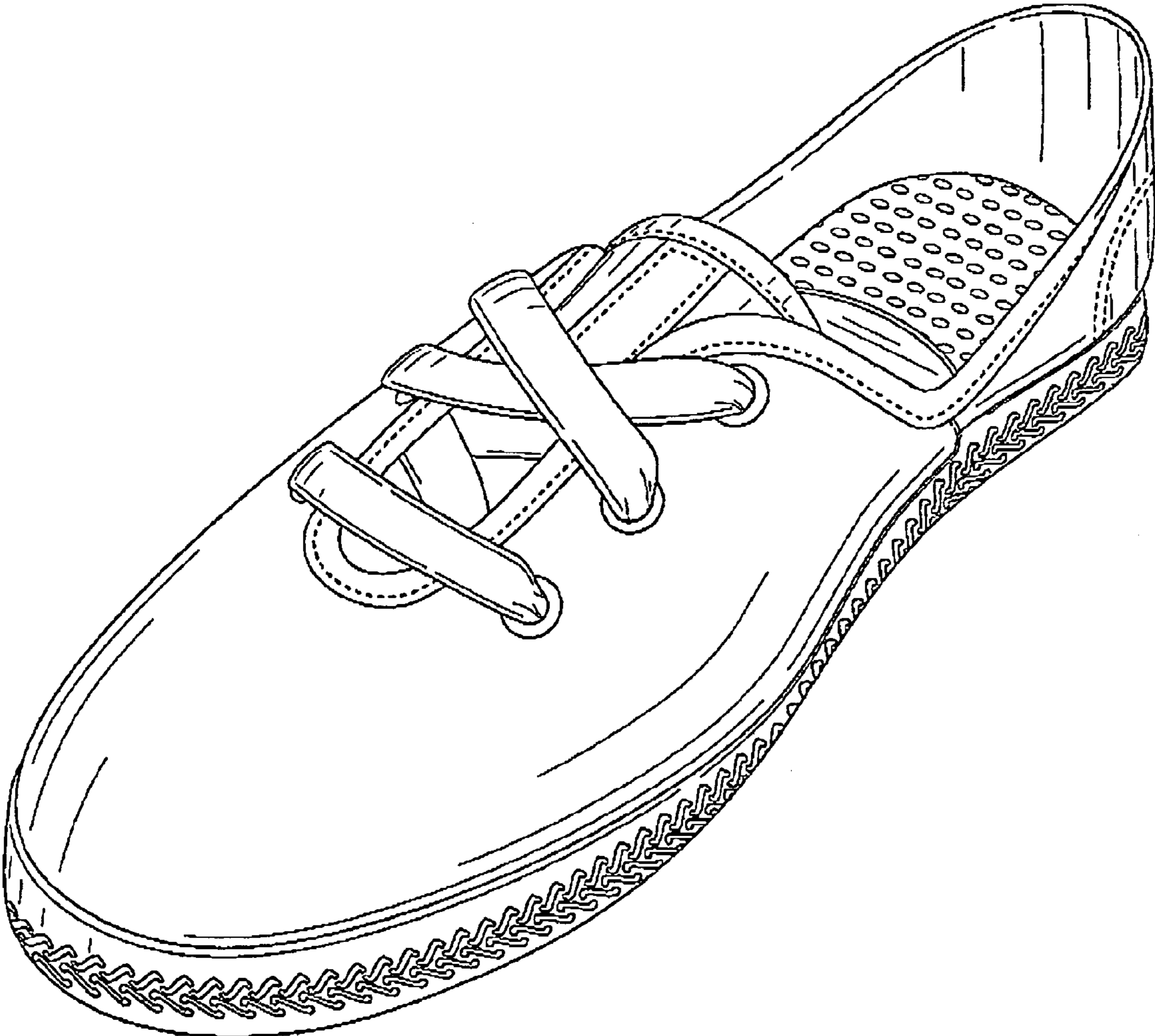

FIG. 1

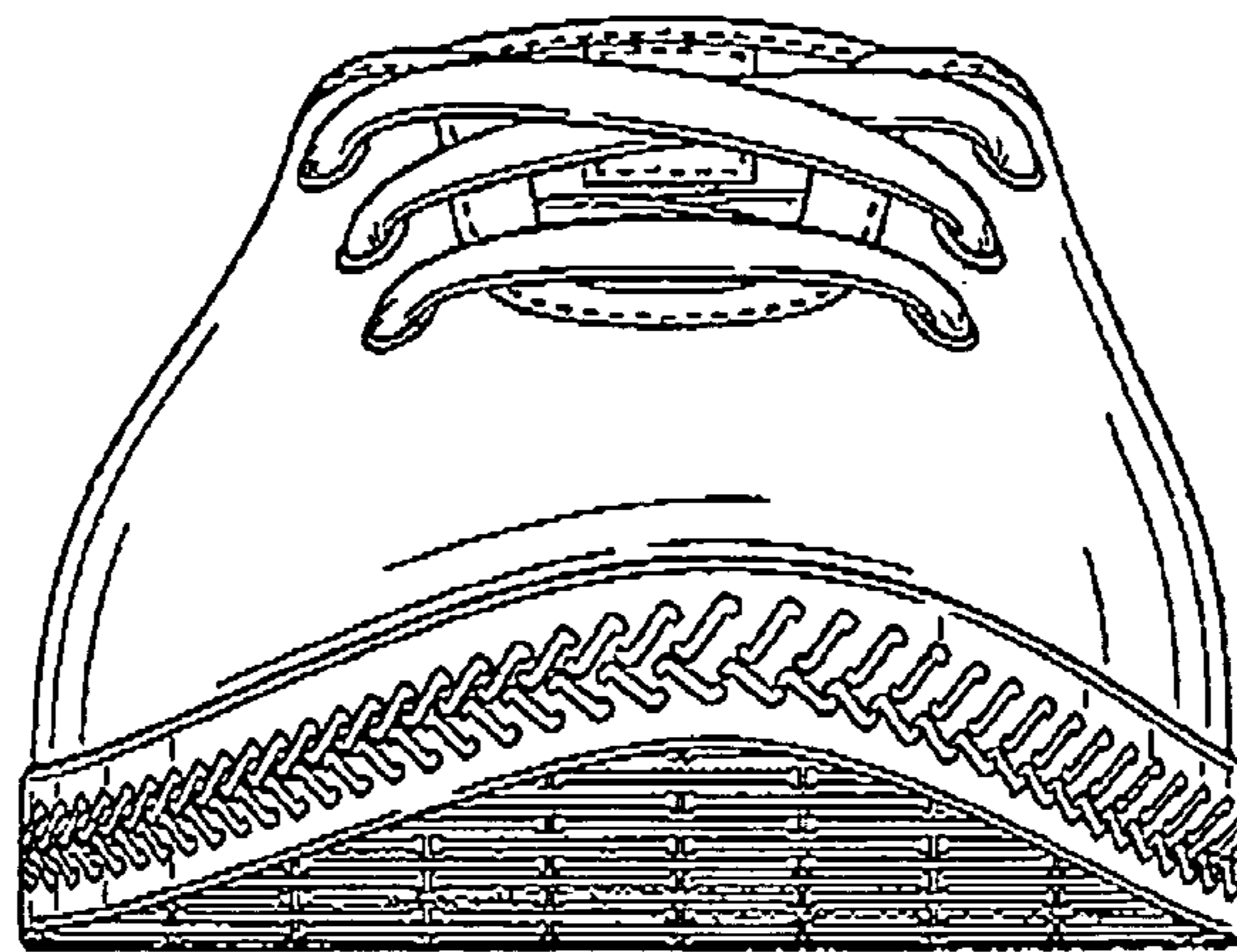

FIG. 2

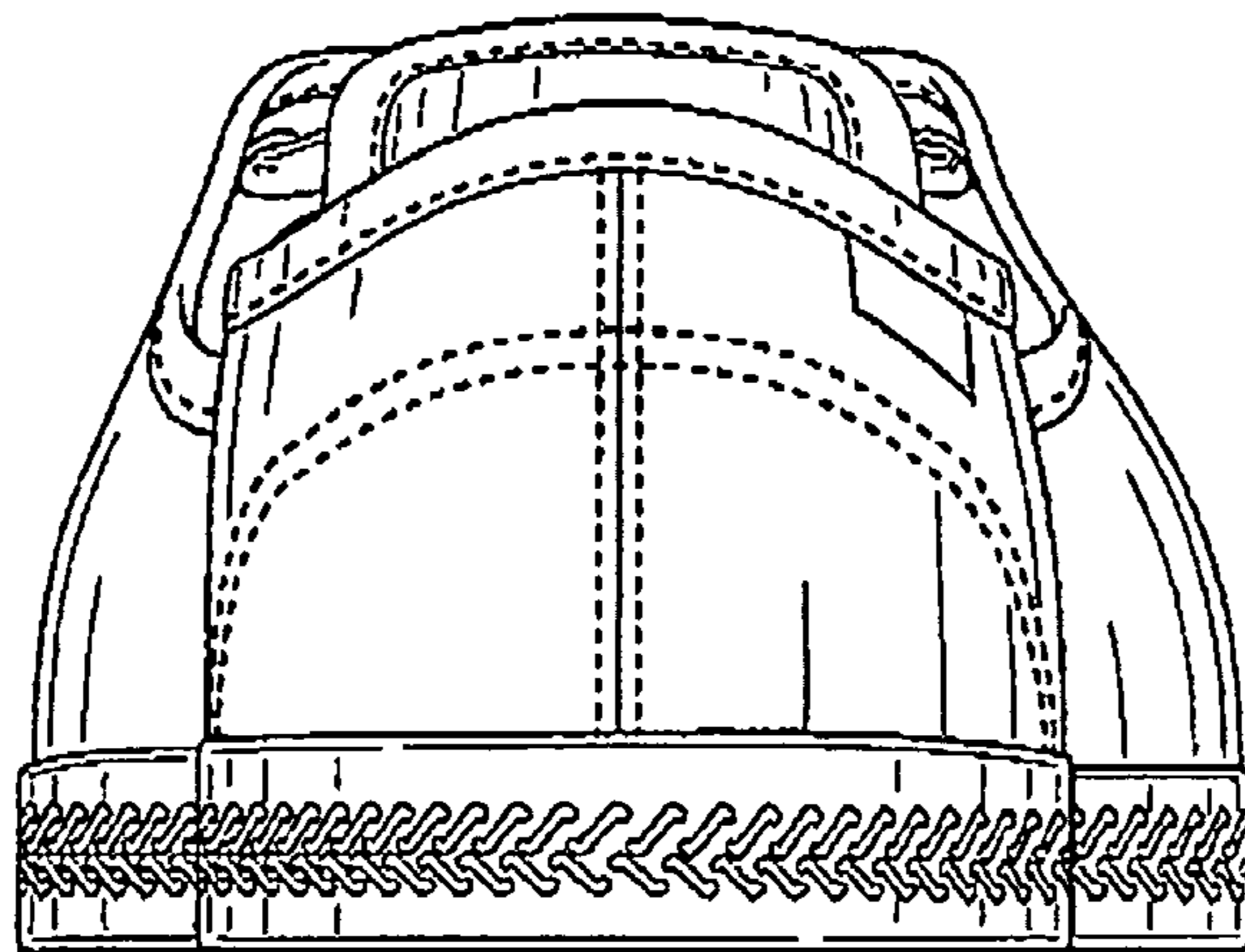

FIG. 3

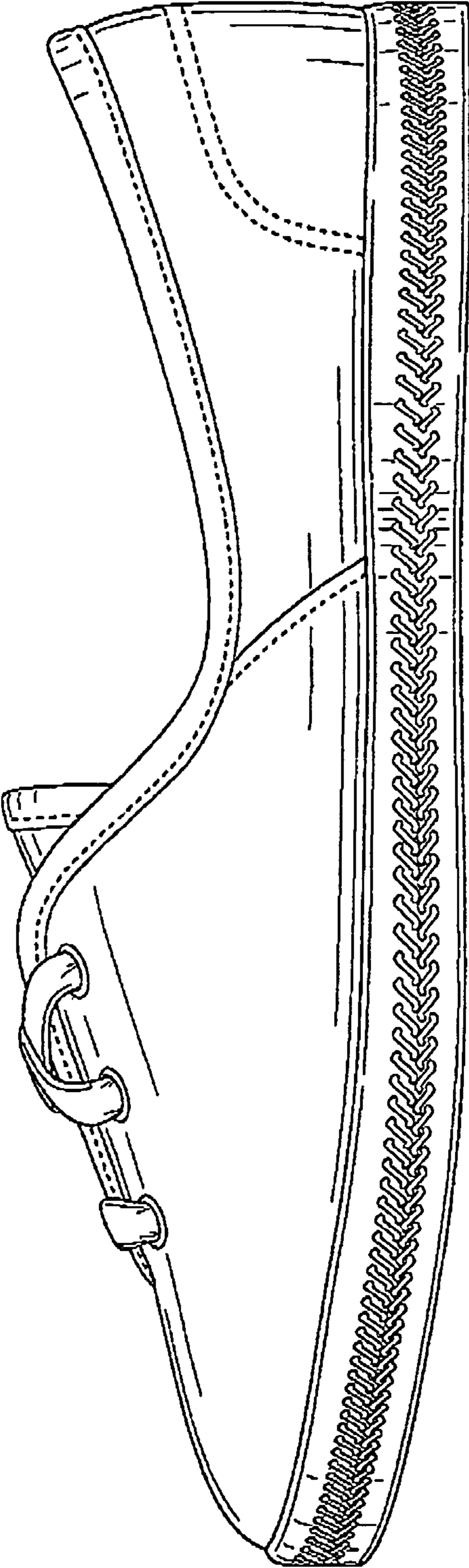

FIG. 4

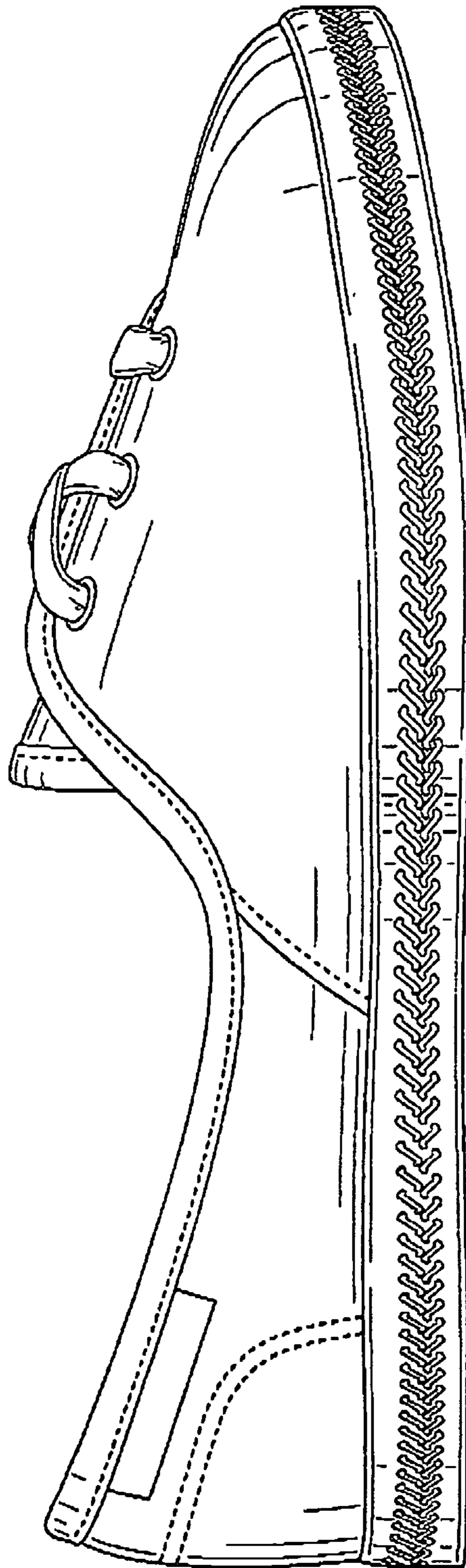

FIG. 5

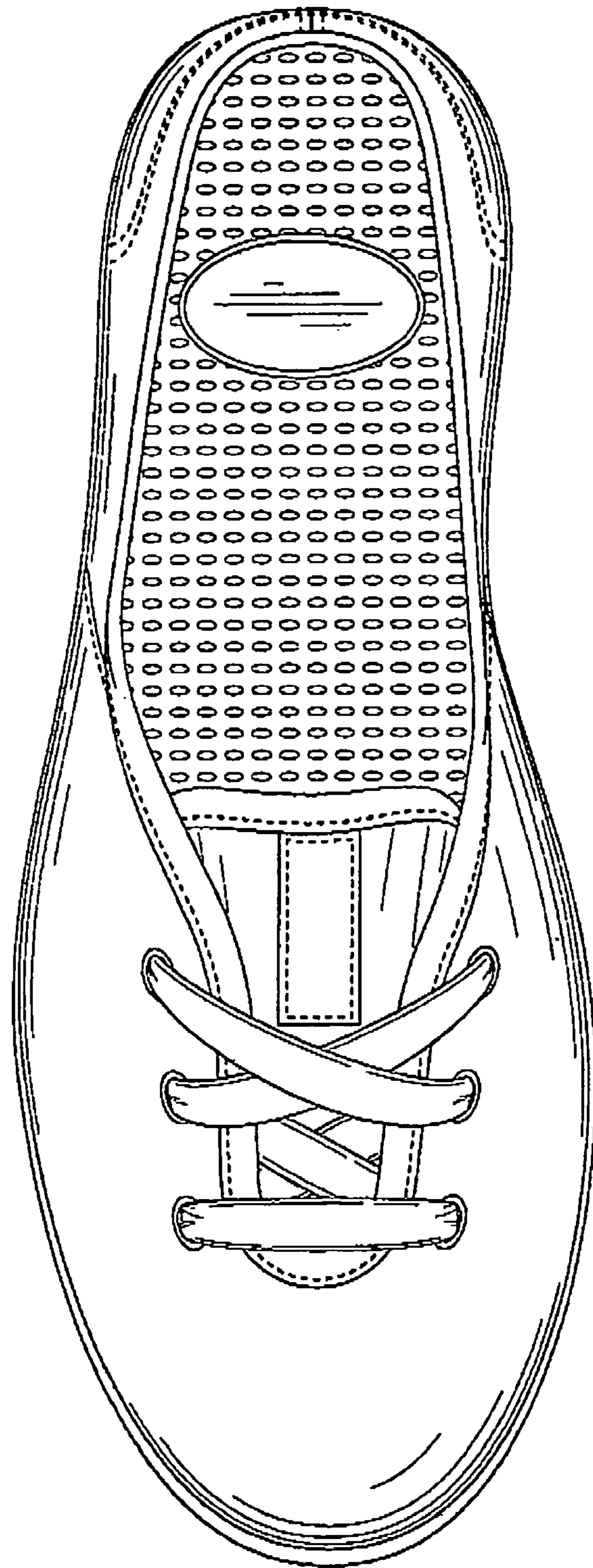

FIG. 6

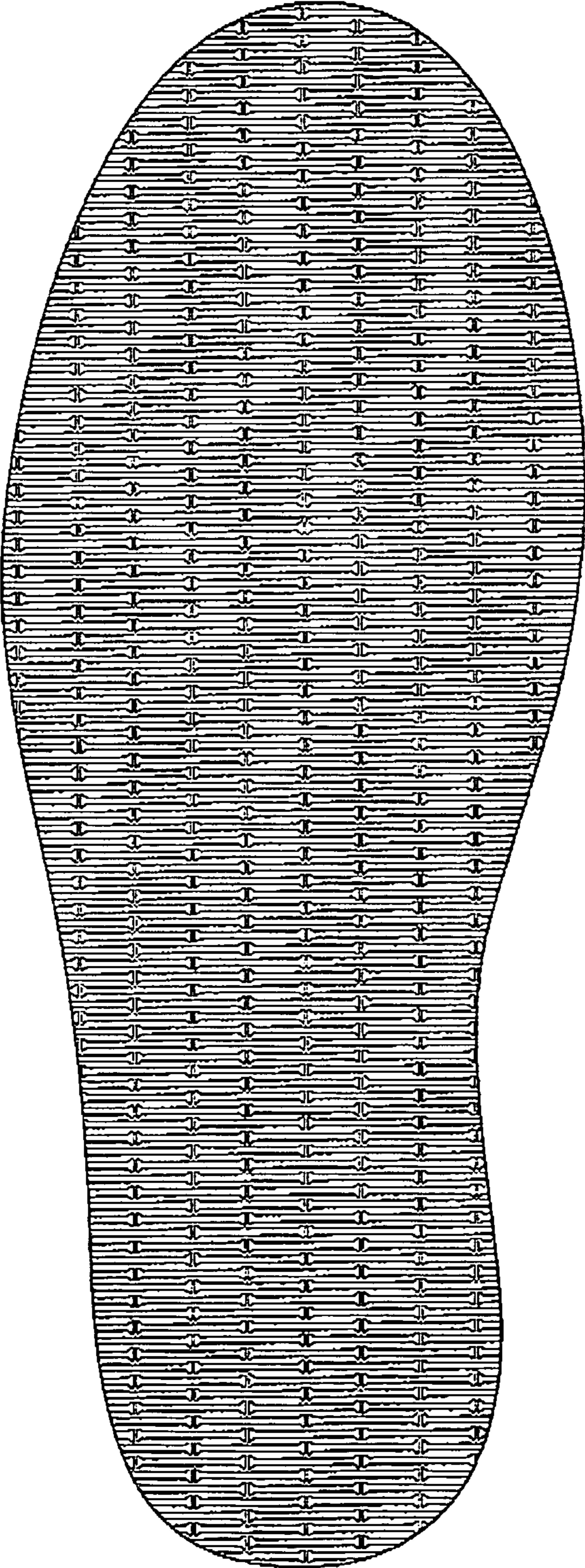

FIG. 7