



US00D685160S

(12) **United States Design Patent**
Savage

(10) **Patent No.:** **US D685,160 S**

(45) **Date of Patent:** **** Jul. 2, 2013**

(54) **HOOD FOR A GARMENT**

(75) Inventor: **Shannon Savage**, Vancouver (CA)

(73) Assignee: **Lululemon Athletica Canada Inc.**,
Vancouver (CA)

(**) Term: **14 Years**

(21) Appl. No.: **29/402,123**

(22) Filed: **Sep. 21, 2011**

(51) **LOC (9) Cl.** **02-02**

(52) **U.S. Cl.**
USPC **D2/831**

(58) **Field of Classification Search**
USPC D2/831, 828, 830, 716, 717, 720,
D2/724, 750, 751, 832, 833, 837, 840-844,
D2/857, 865-895, 864; 2/2.17, 46, 77, 78.1,
2/80, 84, 115, 202, 203, 204, 205, 209.12,
2/209.13, 243.1, 247, 455

See application file for complete search history.

(56) **References Cited**

U.S. PATENT DOCUMENTS

D189,233	S *	11/1960	Gardner et al.	D29/105
4,573,218	A *	3/1986	Saggs	2/93
4,769,874	A *	9/1988	Tracy	24/129 R
4,998,187	A *	3/1991	Herrick	362/103
6,279,162	B1 *	8/2001	Silverthorn	2/108
6,839,911	B1 *	1/2005	Mathews	2/93
D538,511	S *	3/2007	Short Holloway	D2/831
D553,330	S *	10/2007	Wager	D2/831
D570,577	S *	6/2008	Keppler	D2/750
7,395,555	B2 *	7/2008	Aldridge et al.	2/69
7,684,755	B2 *	3/2010	Pierce et al.	455/41.2
D615,731	S *	5/2010	Oneto, Sr.	D2/750
D626,725	S *	11/2010	Snyder et al.	D2/831
D627,540	S *	11/2010	Claeys	D2/750
7,917,970	B2 *	4/2011	Shimshony	2/84
D662,284	S *	6/2012	Lam	D2/831

2006/0053525	A1 *	3/2006	Legard	2/114
2006/0200890	A1 *	9/2006	Prat Gonzalez	2/69
2011/0088135	A1 *	4/2011	Snyder et al.	2/69.5
2012/0005812	A1 *	1/2012	Corzatt	2/456

OTHER PUBLICATIONS

Jacket hood with hole for ponytail, [online], [photo taken on Dec. 28, 2009], [retrieved on Sep. 24, 2012]. Retrieved from, <URL: <http://www.flickr.com/photos/lululemonathletica/4256606599/>>, 1 page.*
Technical warmup pullover, [online], [photo taken on Dec. 28, 2009], [retrieved on Sep. 24, 2012]. Retrieved from, <URL: <http://www.flickr.com/photos/lululemonathletica/4257366950/in/photostream/>>, 1 page.*

(Continued)

Primary Examiner — Ian Simmons

Assistant Examiner — Shannon Weekley

(74) *Attorney, Agent, or Firm* — McCarthy Tetrault LLP

(57) **CLAIM**

The ornamental design for a hood for a garment, as shown and described.

DESCRIPTION

FIG. 1 is a front view of a hood for a garment according to the design;
FIG. 2 is a rear view thereof;
FIG. 3 is a right side view thereof;
FIG. 4 is a cross sectional view thereof taken along line 4-4 in FIG. 3;
FIG. 5 is a top view thereof;
FIG. 6 is a front perspective view thereof; and,
FIG. 7 is a left side view thereof.
The broken line showing of the arms and body of the garment in FIGS. 1-7 is for the purpose of illustrating portions of the environmental structure and forms no part of the claimed design.

1 Claim, 7 Drawing Sheets

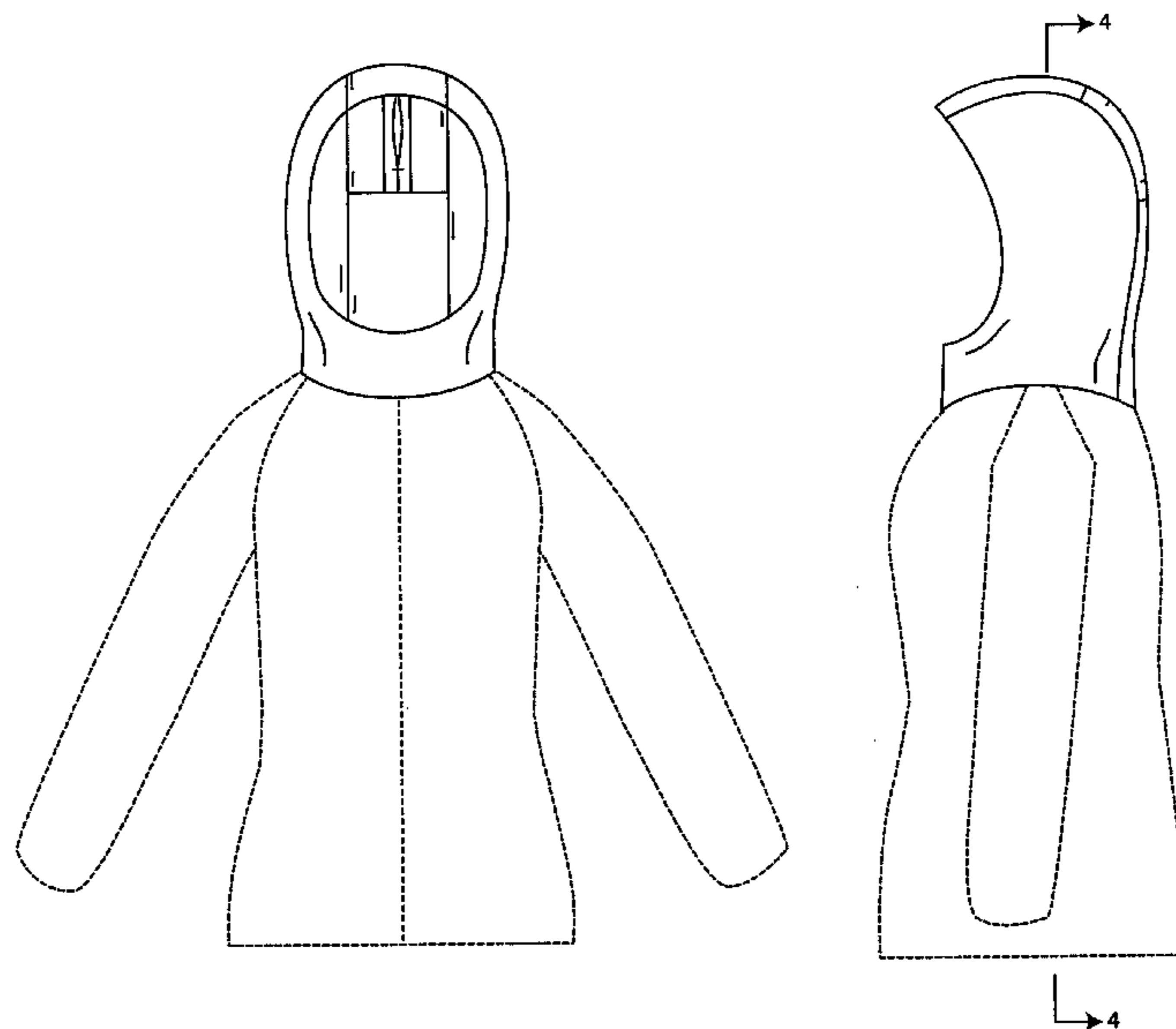

OTHER PUBLICATIONS

Plaid warmup jacket, [online], [photo taken on Dec. 28, 2009], [retrieved on Sep. 24, 2012]. Retrieved from, <URL: <http://www.flickr.com/photos/lululemonathletica/4257366950/in/photostream/>>, 1 page.*

Lululemon Addict: Fleece Jackets: Off the Mat, Run: For It Pullover, and Apres Pullover, [online], [uploaded on Nov. 9, 2011], [retrieved on Sep. 24, 2012]. Retrieved from, <URL: <http://luluaddict.blogspot.com/2011/11/fleece-jackets-ff-mat-run-for-it.html>>, 1 page.*

Lululemon Addict—Alpine Pullover and Cuddle Up, [online], published on Nov. 15, 2010, retrieved on Jan. 29, 2013. Retrieved from, <URL: <http://luluaddict.blogspot.com/2010/11/photos-of-new-stuff-alpine-pullover-and.html>>, 1 page.*

Lululemon Addict—Resolution long sleeve, resolution pullover, & ambition pullover, [online], published on Dec. 24, 2010, retrieved on Jan. 29, 2013. Retrieved from, <URL: <http://luluaddict.blogspot.com/2010/12/newest-items-resolution-long-sleeve.html>>, 1 page.*

Running on Coffee—Try on Report: Lululemon Run: Alpine Pullover, [online], published on Nov. 23, 2010, retrieved on Jan. 29, 2013. Retrieved from, <URL: <http://running-on-coffee.blogspot.com/2010/11/try-on-report-lululemon-run-alpine.html>>, 1 page.*

Running on Coffee—Try on Report: Lululemon Run: Dash Crop, [online], published on Dec. 4, 2010, retrieved on Jan. 29, 2013. Retrieved from, <URL: <http://running-on-coffee.blogspot.com/2010/12/try-on-report-lululemon-run-dash-crop.html>>, 1 page.*

* cited by examiner

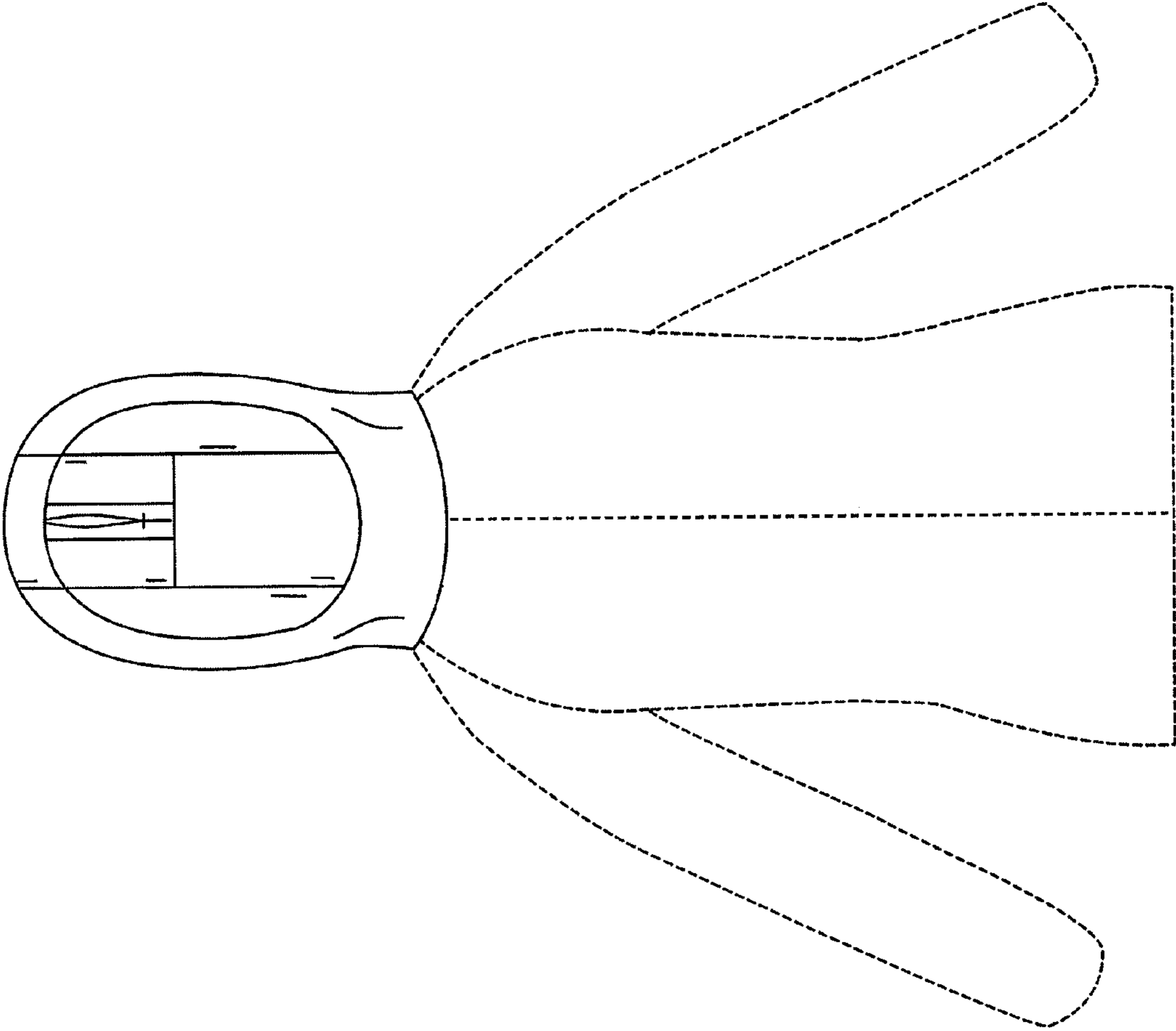

Fig. 1

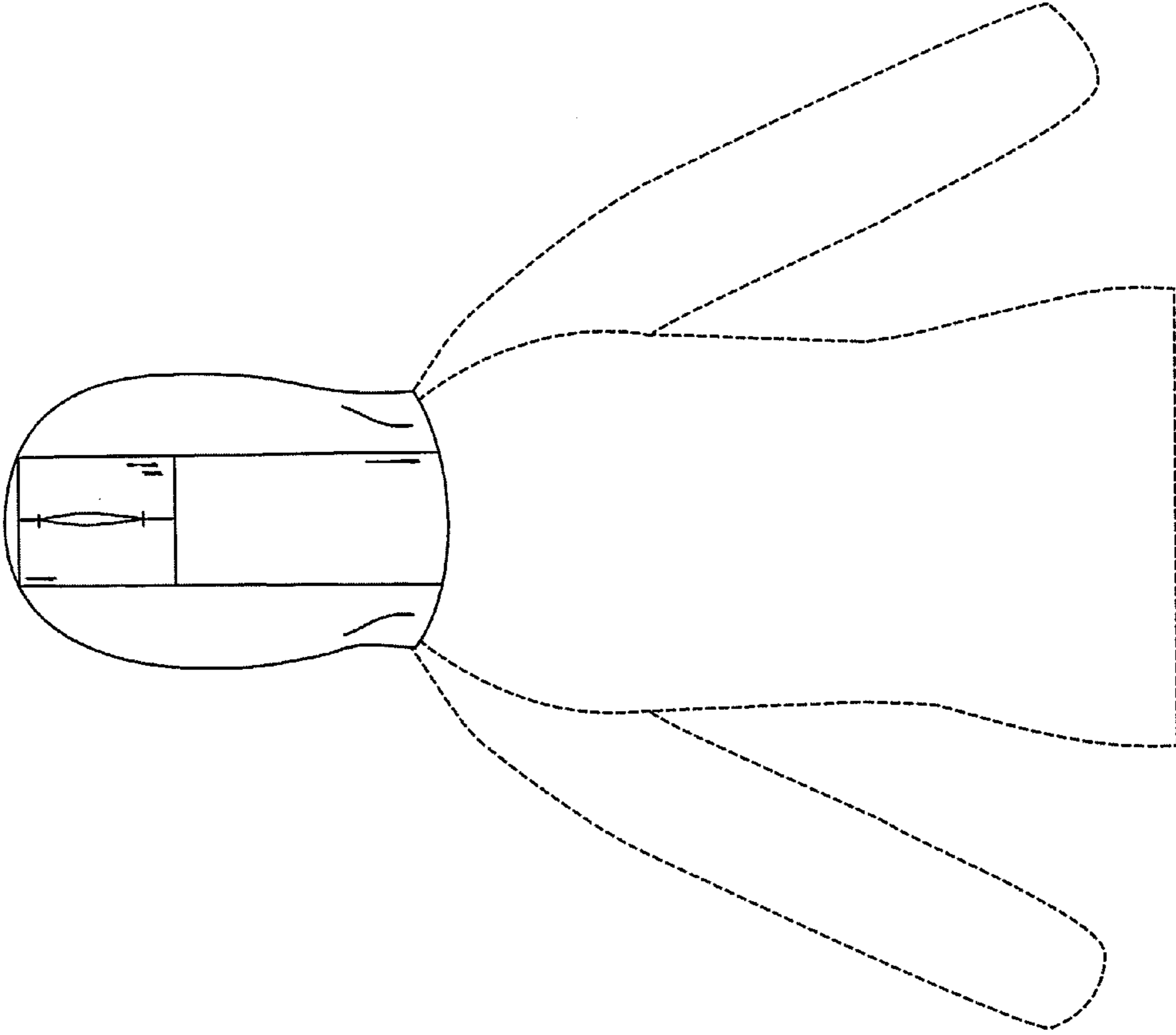

Fig. 2

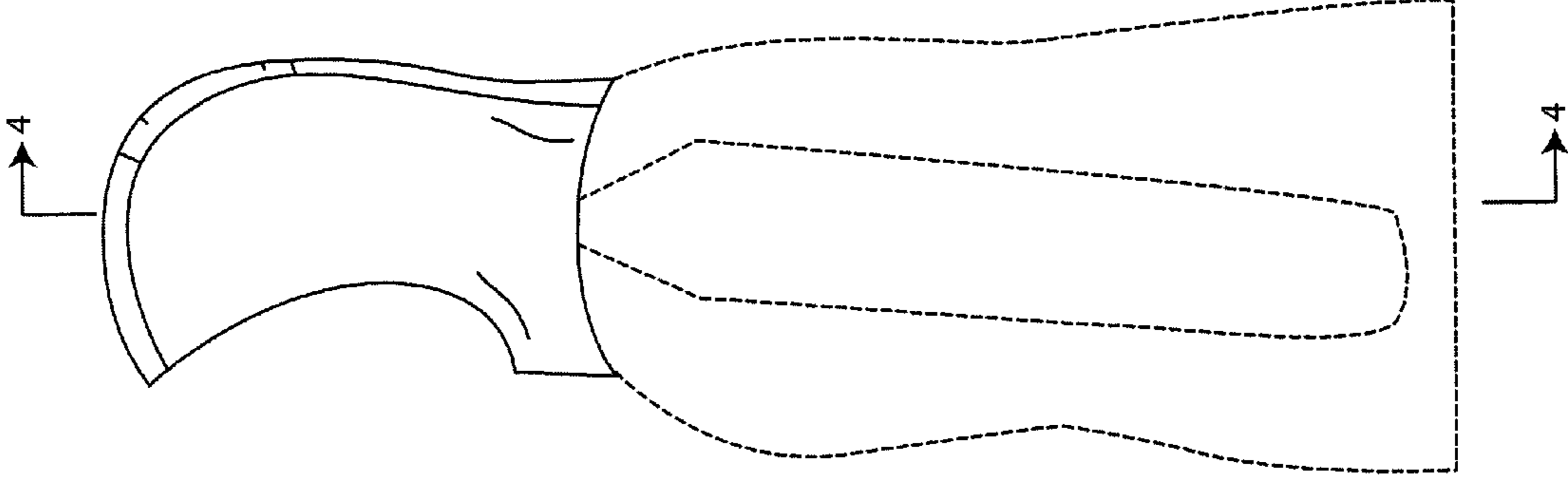

Fig. 3

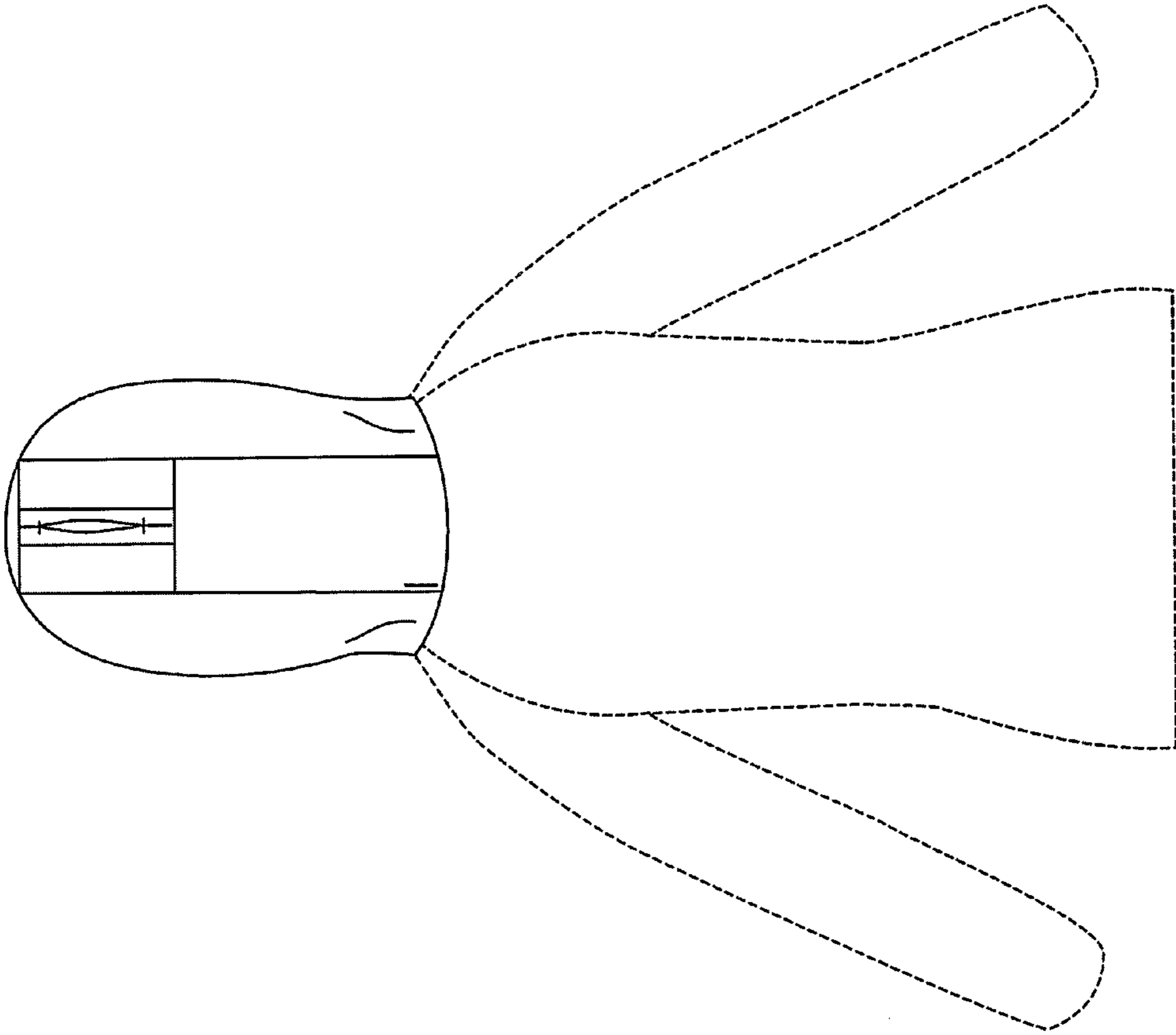

Fig. 4

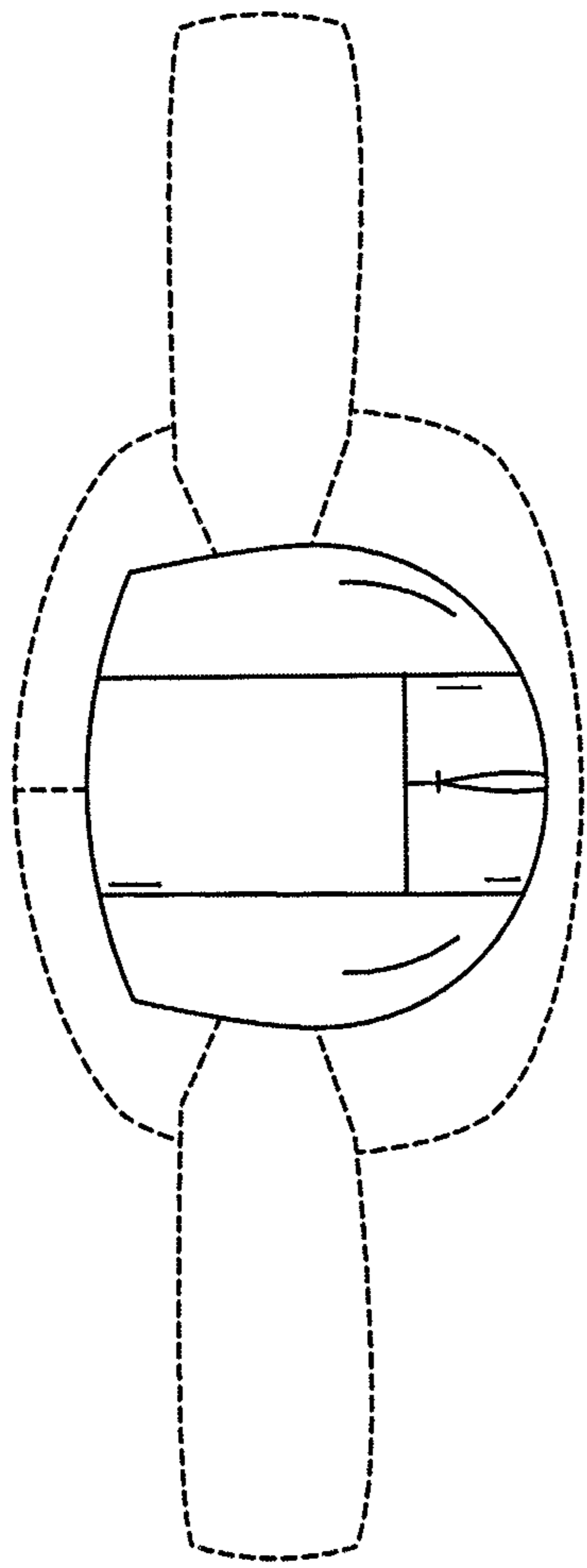

Fig. 5

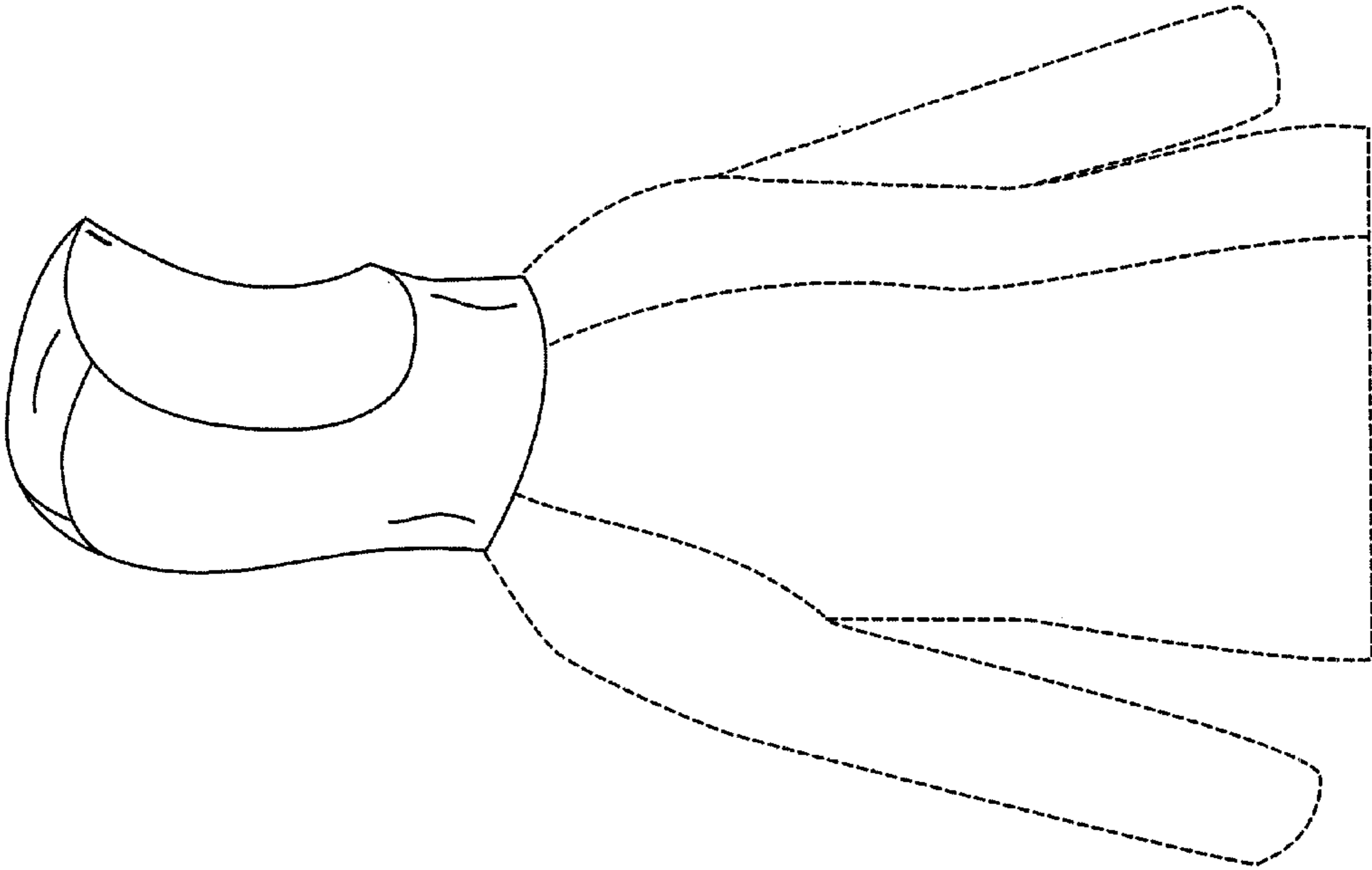

Fig. 6

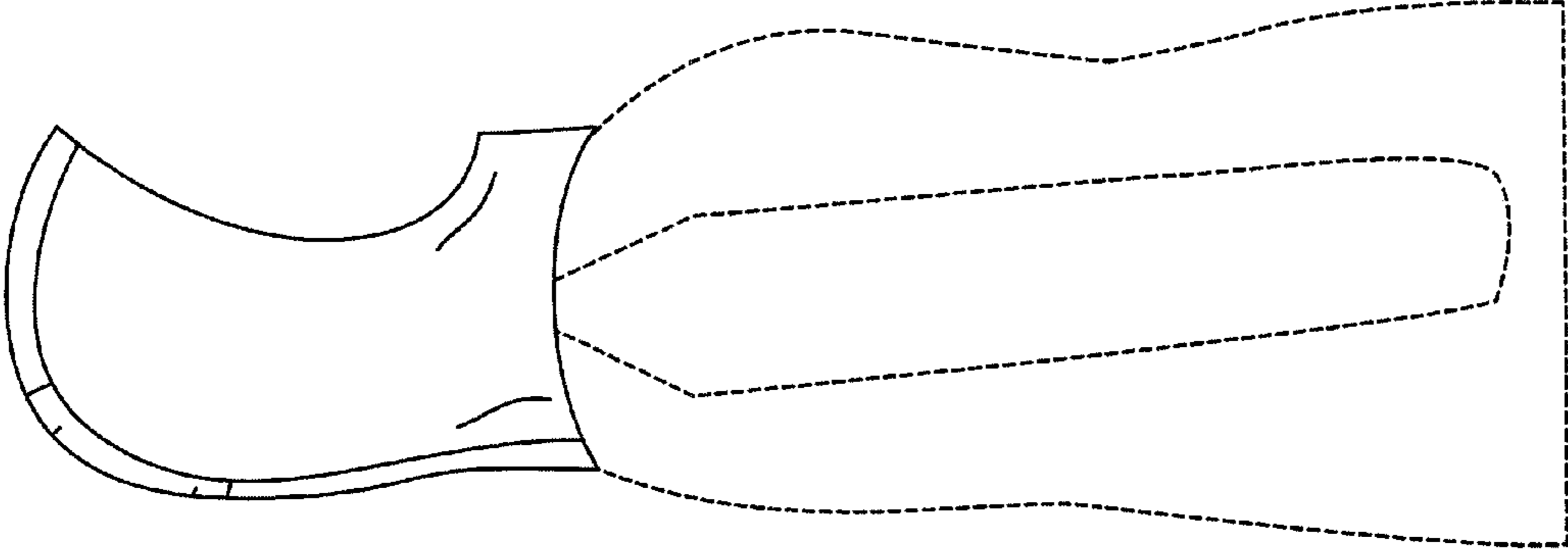

Fig. 7