



US00D685140S

(12) **United States Design Patent**
Rosenstein et al.

(10) **Patent No.:** **US D685,140 S**
(45) **Date of Patent:** **** Jun. 25, 2013**

(54) **FEED PARTITION**

(75) Inventors: **Maurice Rosenstein**, Navasota, TX (US); **Juan Moreno**, College Station, TX (US)

(73) Assignee: **ST Reproductive Technologies, LLC**, Navasota, TX (US)

(**) Term: **14 Years**

(21) Appl. No.: **29/384,300**

(22) Filed: **Jan. 28, 2011**

(51) **LOC (9) Cl.** **30-02**

(52) **U.S. Cl.**
USPC **D30/119**

(58) **Field of Classification Search**
USPC D30/114, 116, 119, 199; 119/406, 119/408-410, 452, 516, 519, 521, 522
See application file for complete search history.

(56) **References Cited**

U.S. PATENT DOCUMENTS

| | | | | |
|-----------|-----|---------|-----------------|---------|
| 215,855 | A * | 5/1879 | Albee | 119/516 |
| 260,009 | A * | 6/1882 | Edmands | 119/408 |
| 272,451 | A * | 2/1883 | Mather | 119/410 |
| 2,595,337 | A | 5/1952 | Coyner | |
| 2,898,884 | A * | 8/1959 | Messersmith | 119/417 |
| D218,174 | S * | 7/1970 | Kitson | D30/116 |
| 3,530,830 | A | 9/1970 | Smith | |
| 3,602,730 | A | 8/1971 | Cushing | |
| 3,824,958 | A | 7/1974 | Parady, Jr. | |
| 3,885,524 | A * | 5/1975 | Gregory | 119/482 |
| 4,123,991 | A | 11/1978 | Kinrade | |
| 4,252,906 | A | 2/1981 | Hosokawa et al. | |
| 4,416,493 | A * | 11/1983 | Sumner | 119/452 |
| 4,498,418 | A | 2/1985 | Chumley | |
| 4,699,088 | A | 10/1987 | Murray et al. | |
| 5,005,521 | A | 4/1991 | Strong | |
| 5,205,241 | A * | 4/1993 | Halpin et al. | 119/60 |

| | | | | |
|-----------|------|--------|-----------------|---------|
| 5,524,781 | A | 6/1996 | Podd et al. | |
| 5,651,330 | A | 7/1997 | Jewett | |
| 5,950,565 | A | 9/1999 | Guyot | |
| 6,016,846 | A | 1/2000 | Knittel et al. | |
| 6,209,490 | B1 | 4/2001 | Schwede | |
| 6,401,983 | B1 | 6/2002 | McDonald et al. | |
| 6,792,892 | B2 * | 9/2004 | Craig | 119/502 |

(Continued)

FOREIGN PATENT DOCUMENTS

| | | |
|----|-------------|---------|
| JP | 58-167286 | 10/1983 |
| JP | 59-216784 A | 12/1984 |

OTHER PUBLICATIONS

US Office Action dated Aug. 13, 2012 issued in related U.S. Appl. No. 13,051,845 (17 pages).

(Continued)

Primary Examiner — Cathy A MacCormac

(74) *Attorney, Agent, or Firm* — Cindee R. Ewell; Ryan Christensen

(57) **CLAIM**

The ornamental design for a feed partition, as shown and described.

DESCRIPTION

FIG. 1 is an isometric view of a feed partition.
FIG. 2 is an isometric view thereof with a portion broken away.
FIG. 3 is a top view of the feed partition.
FIG. 4 is a bottom view of the feed partition.
FIG. 5 is a left side view thereof.
FIG. 6 is a right side view thereof.
FIG. 7 is a front view of the feed partition; and,
FIG. 8 is a back view of the feed partition.
The broken lines are for illustrative purposes only and form no part of the claimed design.

1 Claim, 7 Drawing Sheets

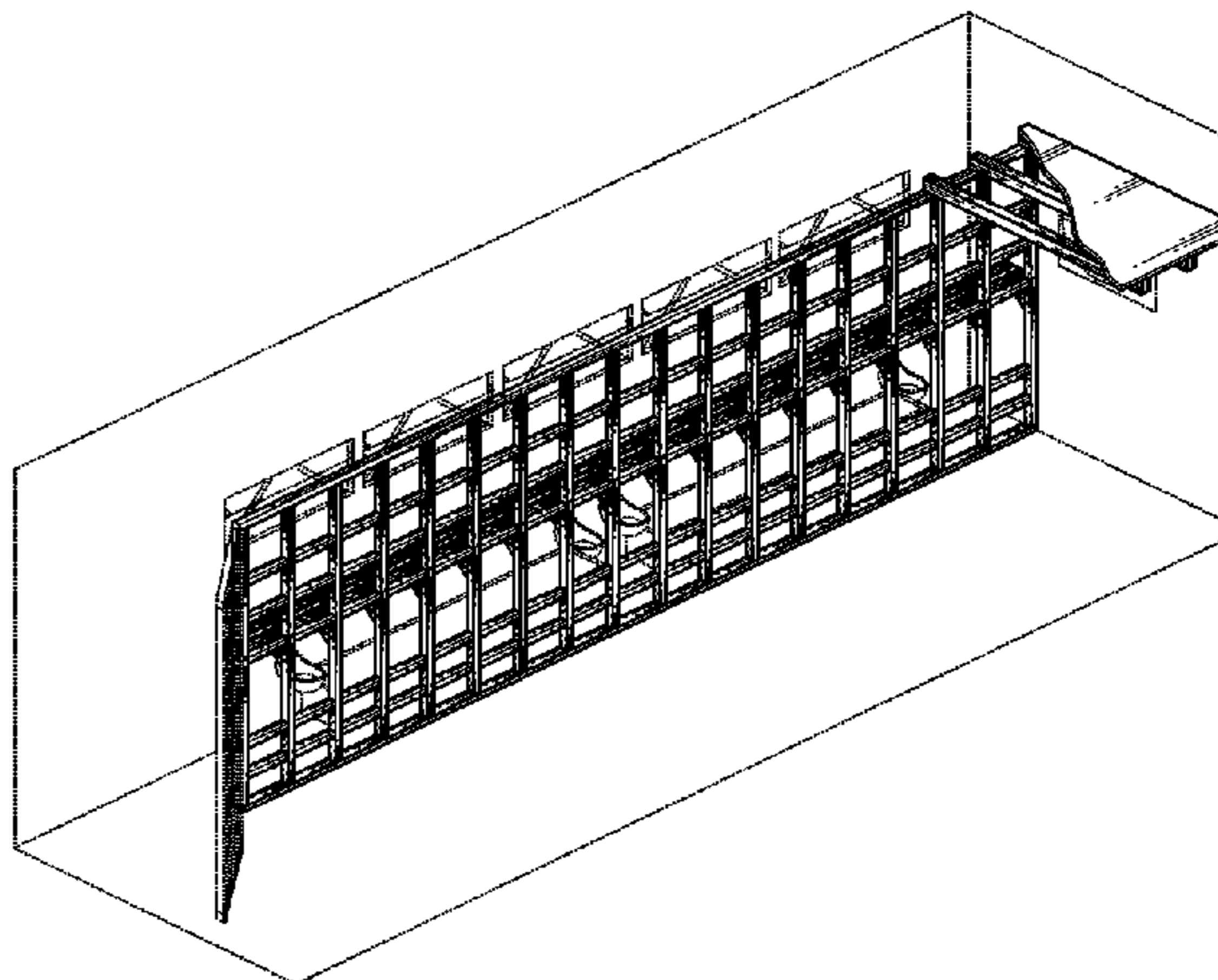
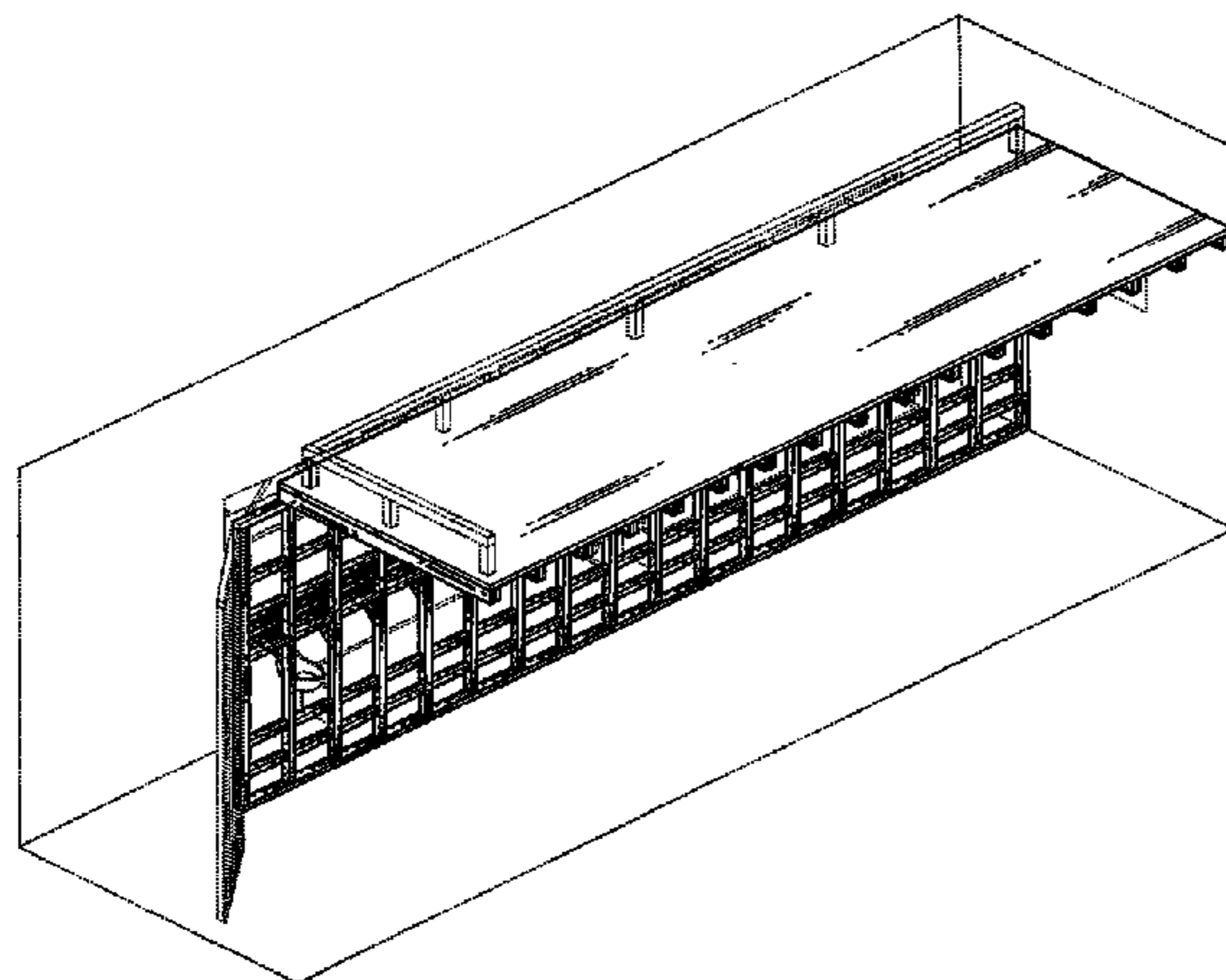

U.S. PATENT DOCUMENTS

7,044,081 B1 * 5/2006 Bridges 119/452
D579,609 S * 10/2008 Hirokawa et al. D30/114
D630,803 S * 1/2011 Lee et al. D30/199
7,913,651 B1 * 3/2011 Schiebout 119/496
2001/0052327 A1 12/2001 Craig
2002/0197688 A1 12/2002 Pandolfino
2005/0241593 A1 11/2005 Kaura
2007/0079765 A1 4/2007 Carter et al.
2008/0017591 A1 1/2008 Ranade et al.
2008/0213073 A1 9/2008 Benedict et al.
2010/0242853 A1 9/2010 Web

OTHER PUBLICATIONS

US Office Action dated Sep. 25, 2012 issued in related U.S. Appl. No. 13/052,159 (12 pages).
U.S. Appl. No. 13/051,845, filed Mar. 18, 2011.
U.S. Appl. No. 13/051,907, filed Mar. 18, 2011.
U.S. Appl. No. 13/052,159, filed Mar. 21, 2011.
U.S. Appl. No. 13/051,943, filed Mar. 18, 2011.
U.S. Appl. No. 13/087,583, filed Apr. 15, 2011.
U.S. Application No. 13/051,754, filed Mar. 18, 2011.
Mooving Through Eastport: http://www.youtube.com/watch?v=7FmShwq_9ao; posted Oct. 30, 2010, 1 pgs.

Port of Eastport, 3rd Cattle Shipment: <http://www.youtube.com/watch?v=G4IwLRnBAkE>; posted Nov. 6, 2010, 3 pgs.
World Wide Livestock Express; <http://www.livestockexpress.us>, 2 pgs.
International Application No. PCT/US2011/024602 filed Feb. 11, 2011, 84 pgs.
Design U.S. Appl. No. 29/388,682, filed Mar. 31, 2011, 8 pgs. Now D654, 229.
U.S. Appl. No. 13/051,754, filed Mar. 18, 2011, 77 pgs.
U.S. Appl. No. 13/051,845, filed Mar. 18, 2011, 75 pgs.
U.S. Appl. No. 13/051,907, filed Mar. 18, 2011, 74 pgs.
U.S. Appl. No. 13/051,943, filed Mar. 18, 2011, 72 pgs.
U.S. Appl. No. 13/052,159, filed Mar. 21, 2011, 75 pgs.
U.S. Appl. No. 13/087,583, filed Apr. 15, 2011, 84 pgs.
Batca Brothers LLC; <http://www.Batcalivestock.com>, 1 pg.
Australian First Examiners Report dated May 24, 2011 issued in corresponding Australian Application No. 2011100193 (3 pages).
New Zealand First Examiner's Report dated Mar. 14, 2011, issued in corresponding New Zealand Application No. 414638 (2 pages).
New Zealand Second Examiner's Report dated Jun. 3, 2011, issued in corresponding New Zealand Application No. 414638 (1 page).

* cited by examiner

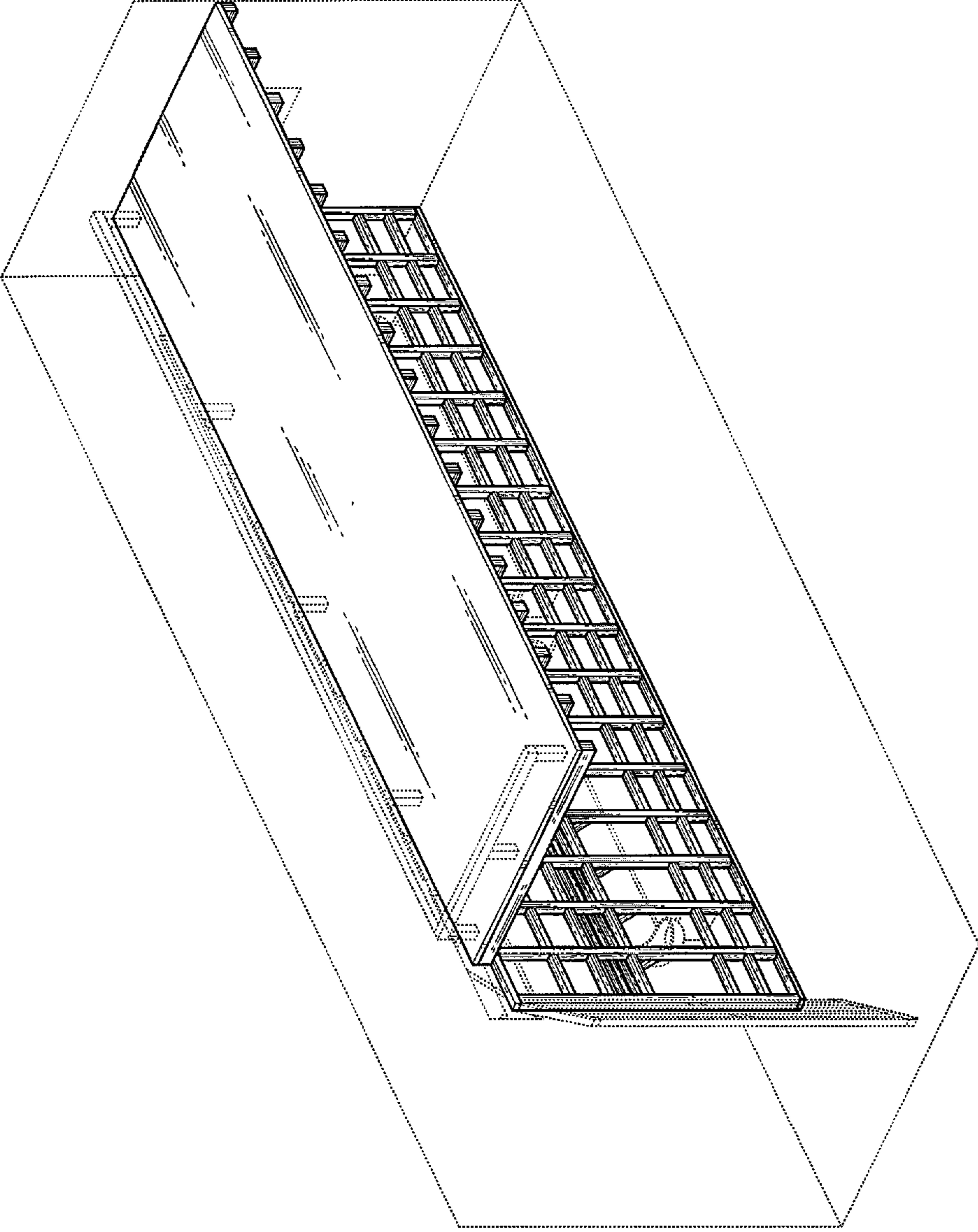

FIG. 1

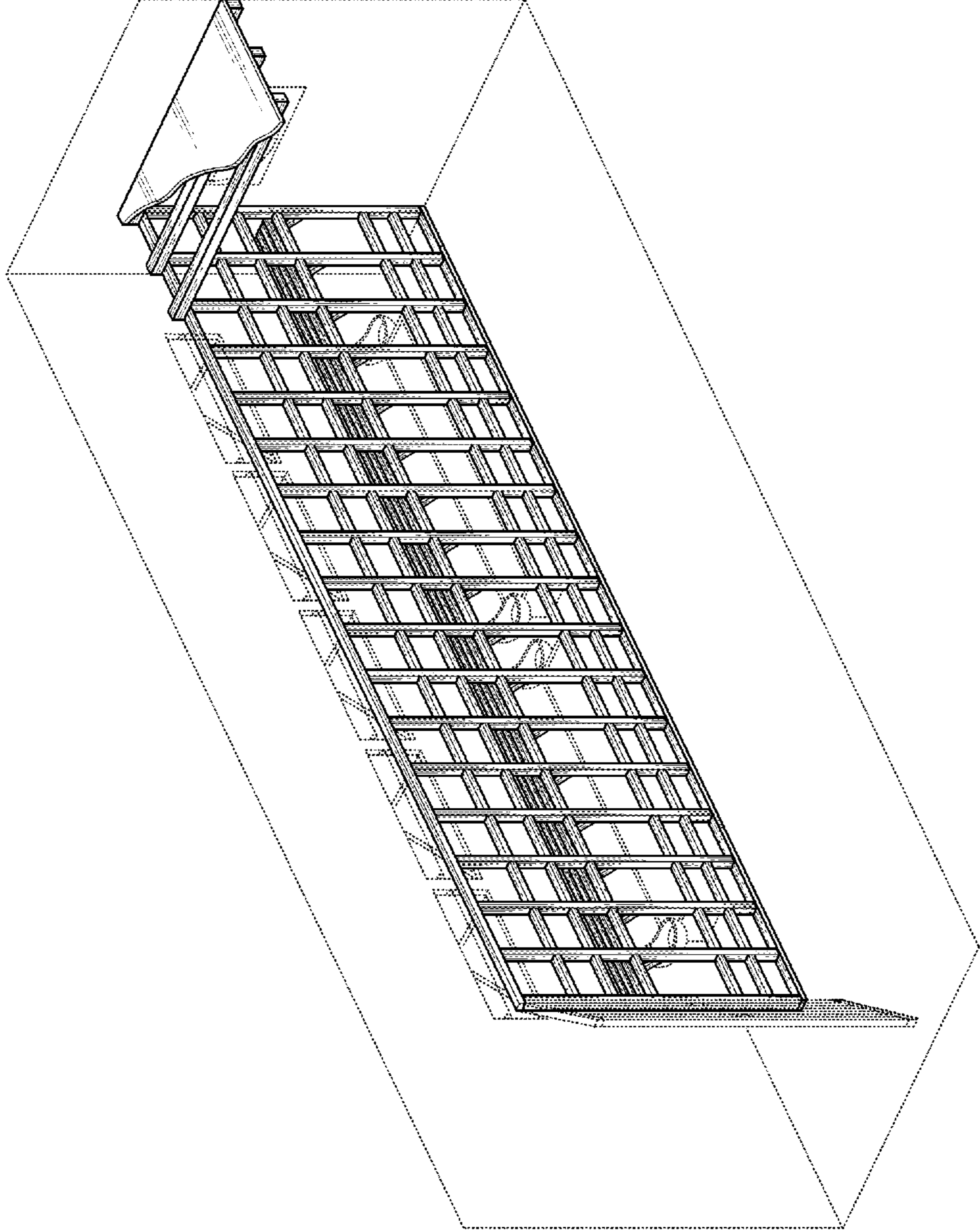

FIG. 2

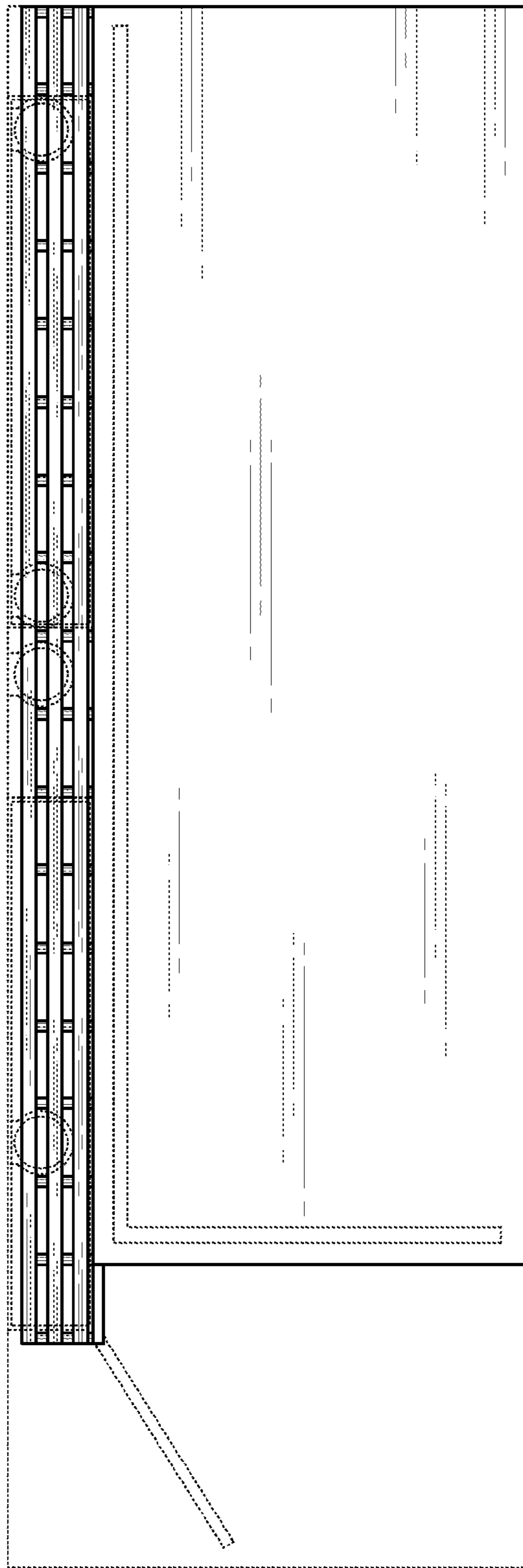

FIG. 3

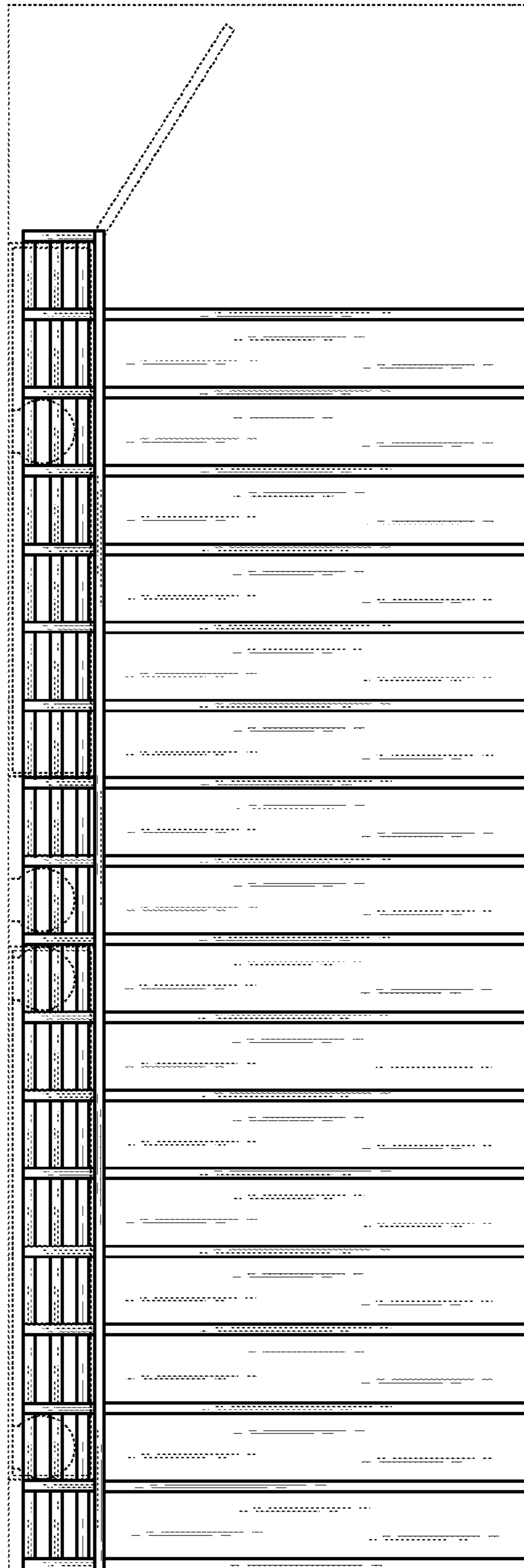

FIG. 4

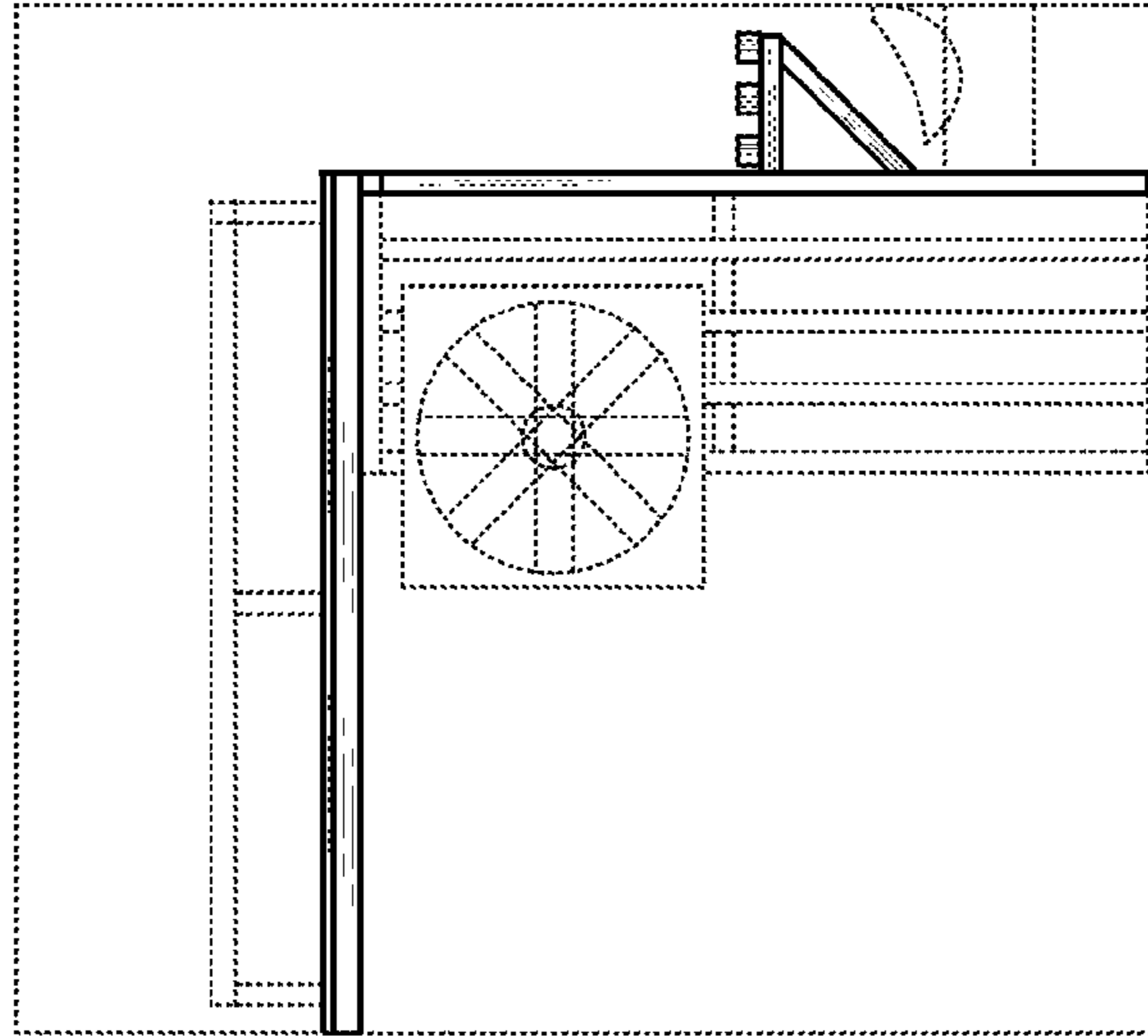

FIG. 6

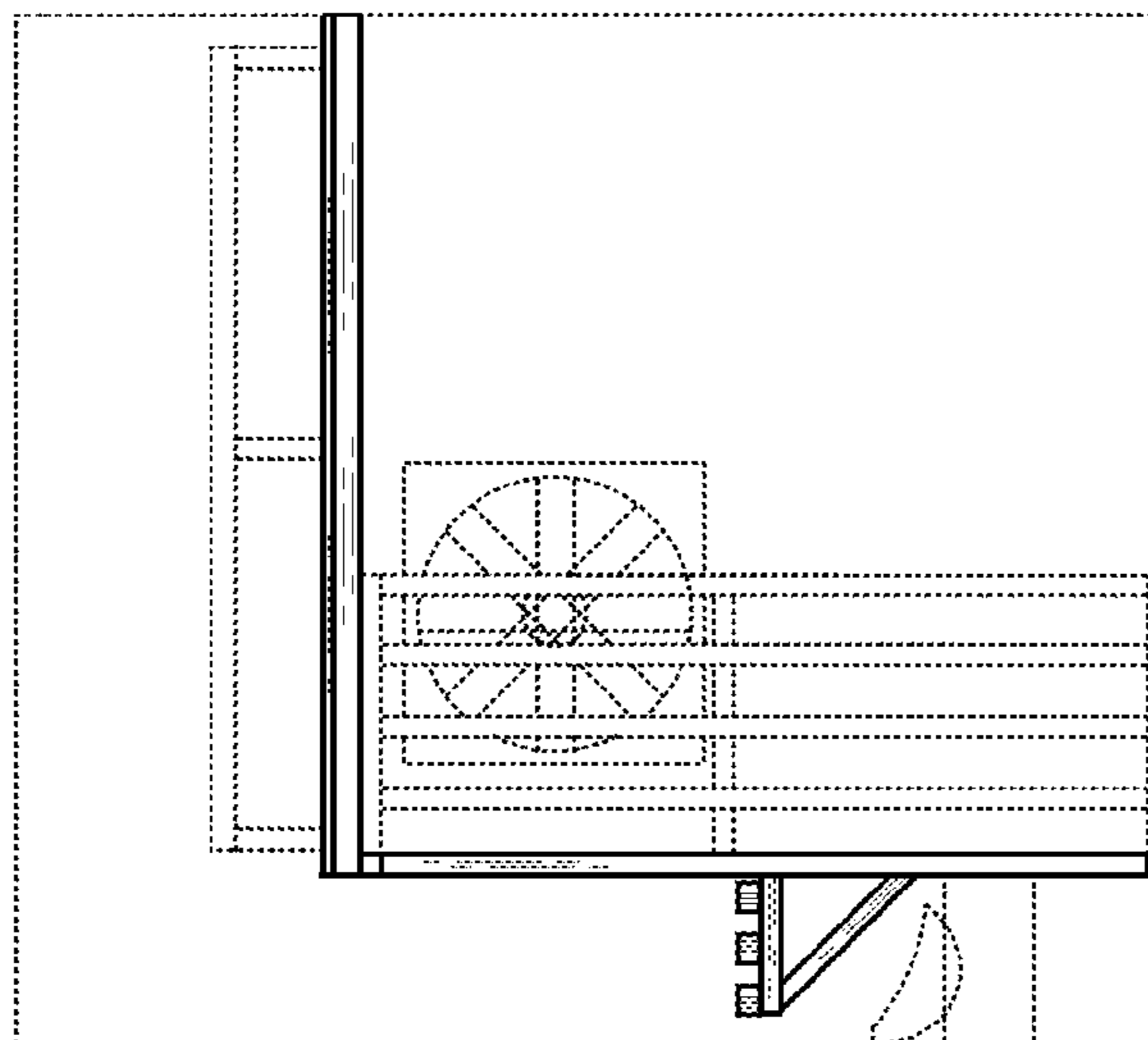

FIG. 5

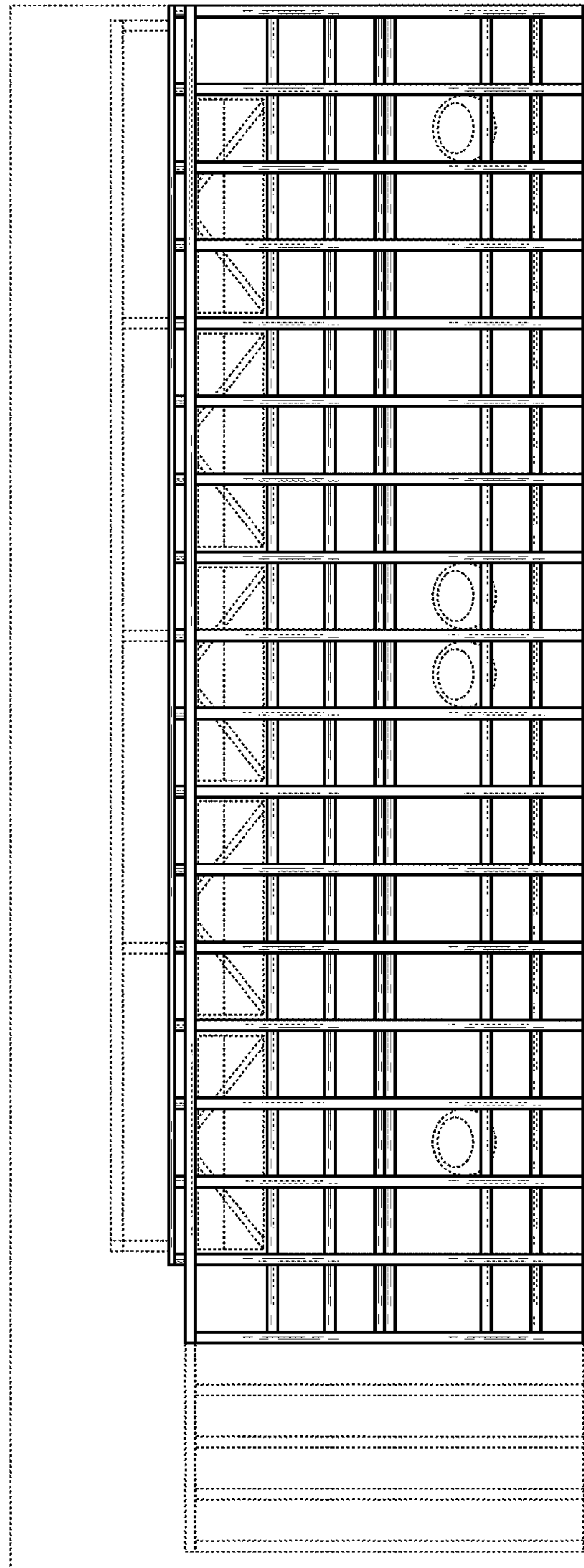

FIG. 7

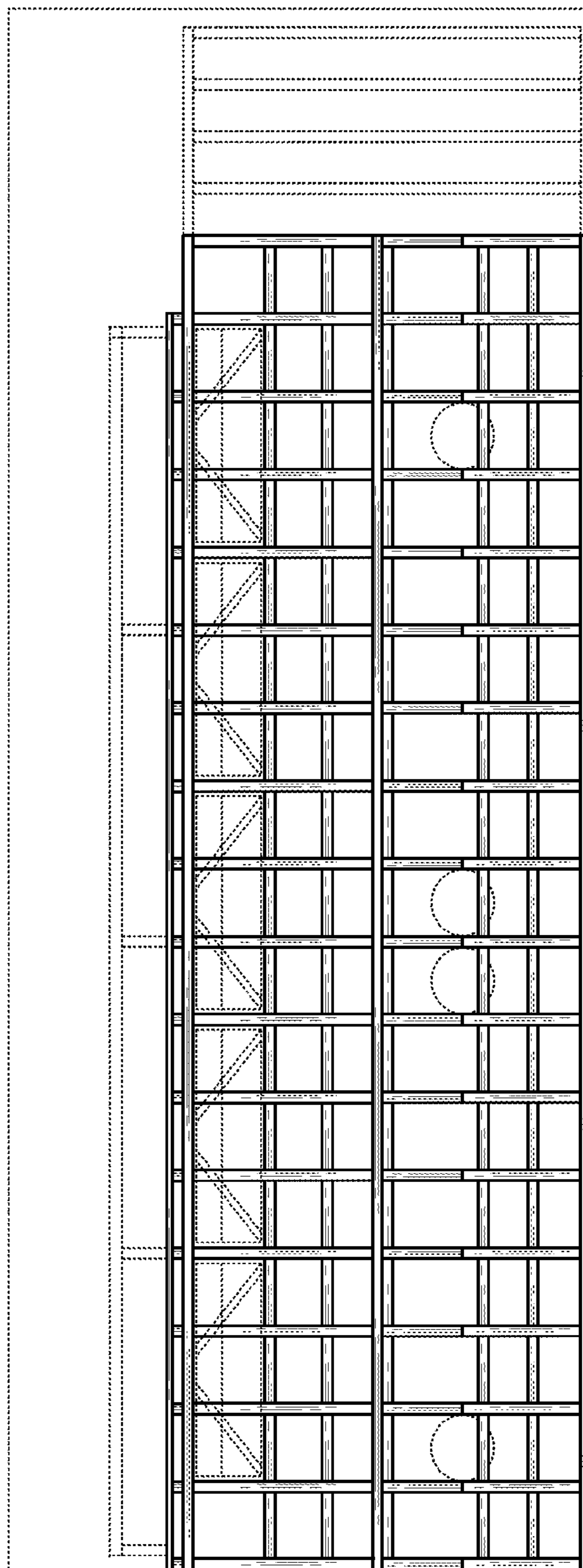

FIG. 8