



US00D685037S

(12) **United States Design Patent**
Akitsu

(10) **Patent No.:** **US D685,037 S**

(45) **Date of Patent:** **** Jun. 25, 2013**

(54) **DOLL HOUSE**

(75) Inventor: **Mio Akitsu**, Tokyo (JP)

(73) Assignee: **Epoch Company Ltd.**, Tokyo (JP)

(**) Term: **14 Years**

(21) Appl. No.: **29/426,243**

(22) Filed: **Jul. 2, 2012**

(30) **Foreign Application Priority Data**

Jan. 6, 2012 (JP) 2012-000085

(51) **LOC (9) Cl.** **21-01**

(52) **U.S. Cl.**
USPC **D21/506**

(58) **Field of Classification Search**
USPC D21/506, 509, 511; D25/1, 32; D9/636,
D9/637, 640, 433; 434/72, 79, 96, 260; 446/69,
446/75, 110, 476-478, 479
See application file for complete search history.

(56) **References Cited**

U.S. PATENT DOCUMENTS

984,735	A *	2/1911	Bailey	446/82
D79,680	S *	10/1929	Weisgerber	D21/506
D80,409	S *	1/1930	Dillinger	D21/506
2,062,735	A *	12/1936	Warren	446/115
D248,989	S *	8/1978	Cartabiano	D21/506
D311,225	S *	10/1990	Kroll	D21/506
D415,218	S *	10/1999	Corliss	D21/506
D532,461	S *	11/2006	Levine et al.	D21/506

D535,707	S *	1/2007	Levine et al.	D21/506
D536,042	S *	1/2007	Levine et al.	D21/506
D665,466	S *	8/2012	Kasahara	D21/506

* cited by examiner

Primary Examiner — Cynthia M Chin

(74) *Attorney, Agent, or Firm* — The Marbury Law Group, PLLC

(57) **CLAIM**

The ornamental design for a doll house, as shown and described.

DESCRIPTION

FIG. 1 is a front view of the doll house design.
 FIG. 2 is a rear view of the doll house design.
 FIG. 3 is a top view of the doll house design.
 FIG. 4 is a bottom view of the doll house design.
 FIG. 5 is a right side view of the doll house design.
 FIG. 6 is a left side view of the doll house design.
 FIG. 7 is a front/left side perspective view of the doll house design.
 FIG. 8 is a rear/right side perspective view of the doll house design.
 FIG. 9 is a front/right side perspective view of the doll house design; and,
 FIG. 10 is a rear/left side perspective view of the doll house design.
 The broken lines shown in FIGS. 3, 4, 7, 8, 9, and 10 represent portions of the doll house that form no part of the claim.

1 Claim, 10 Drawing Sheets

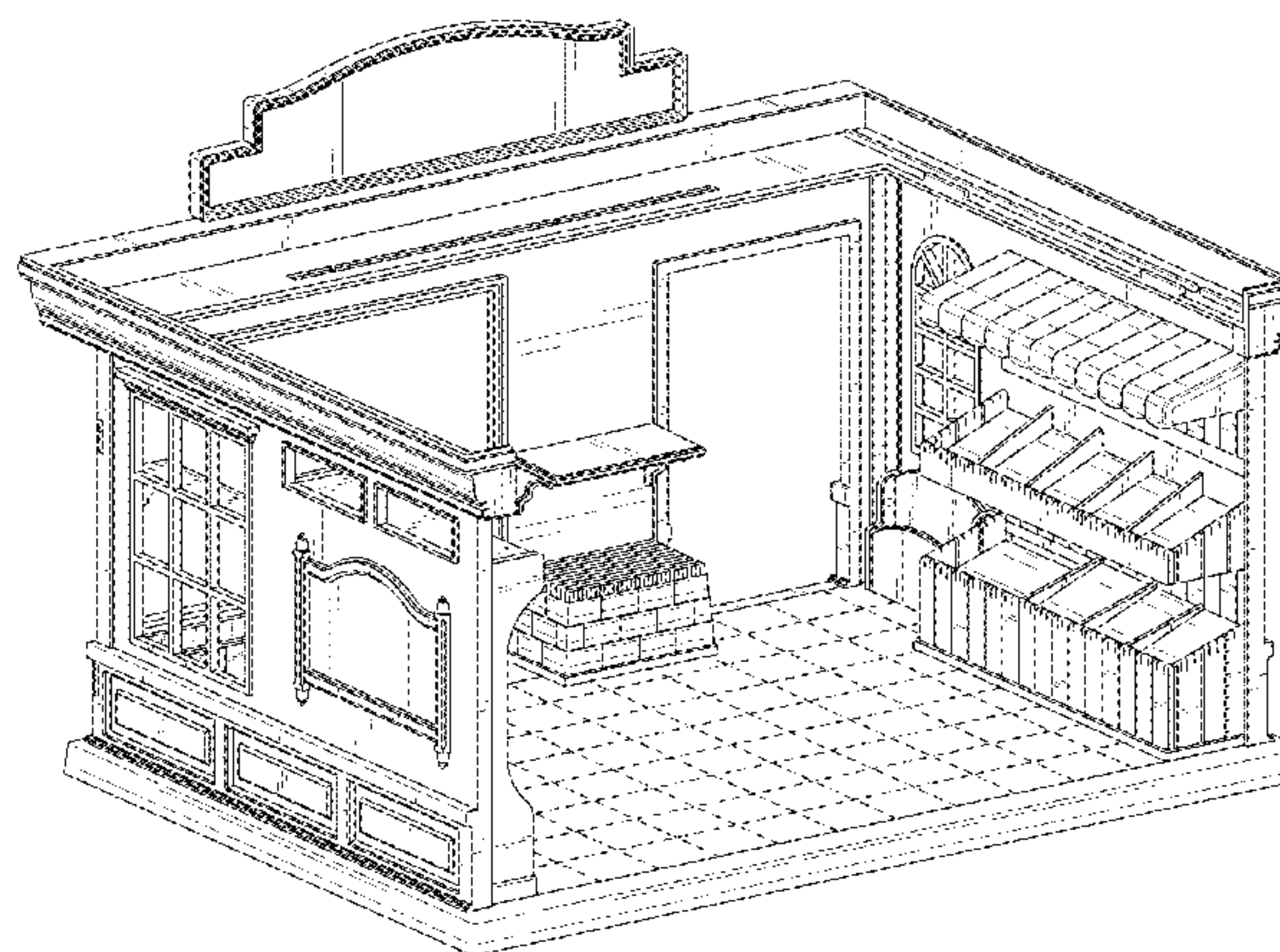
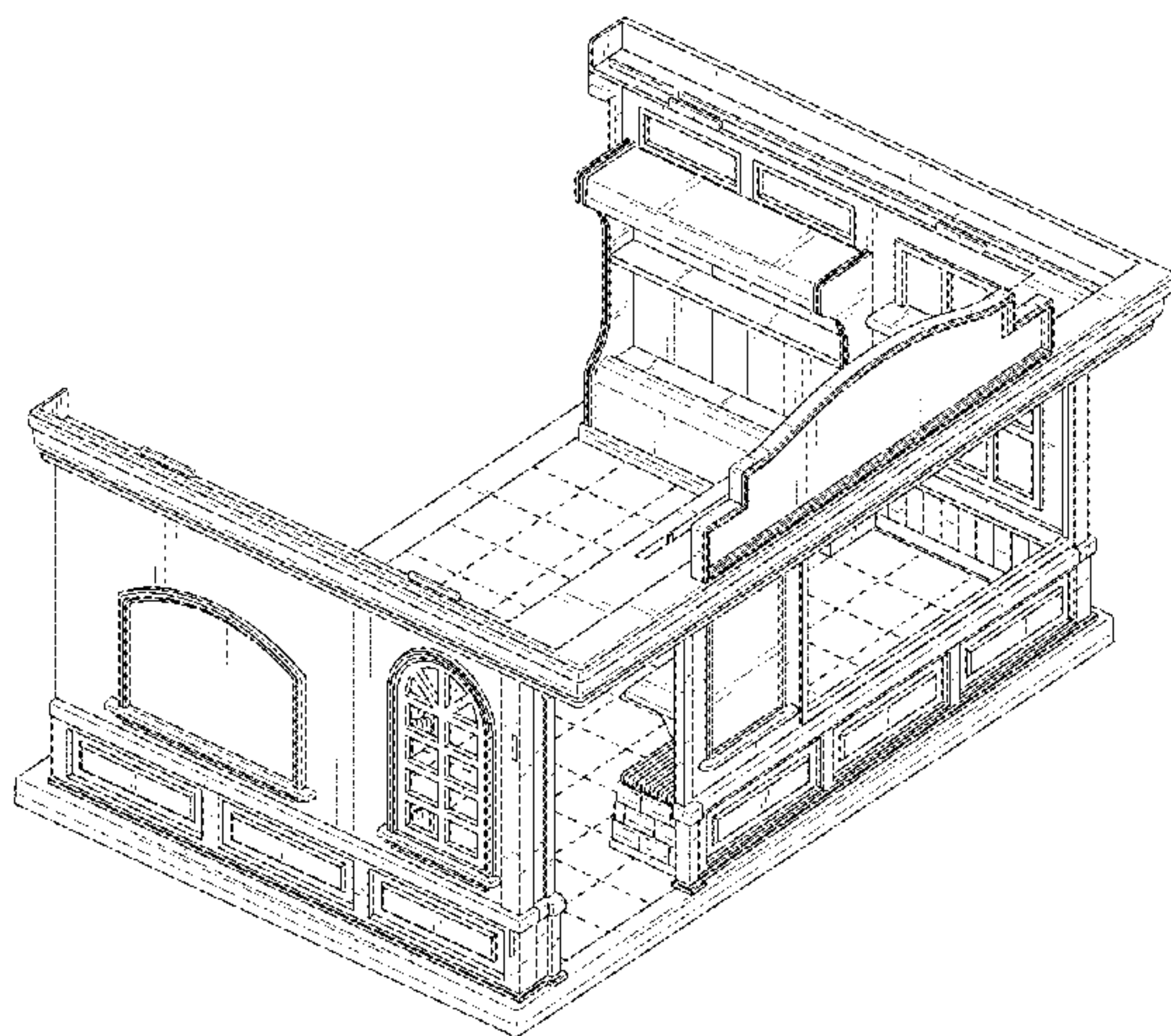

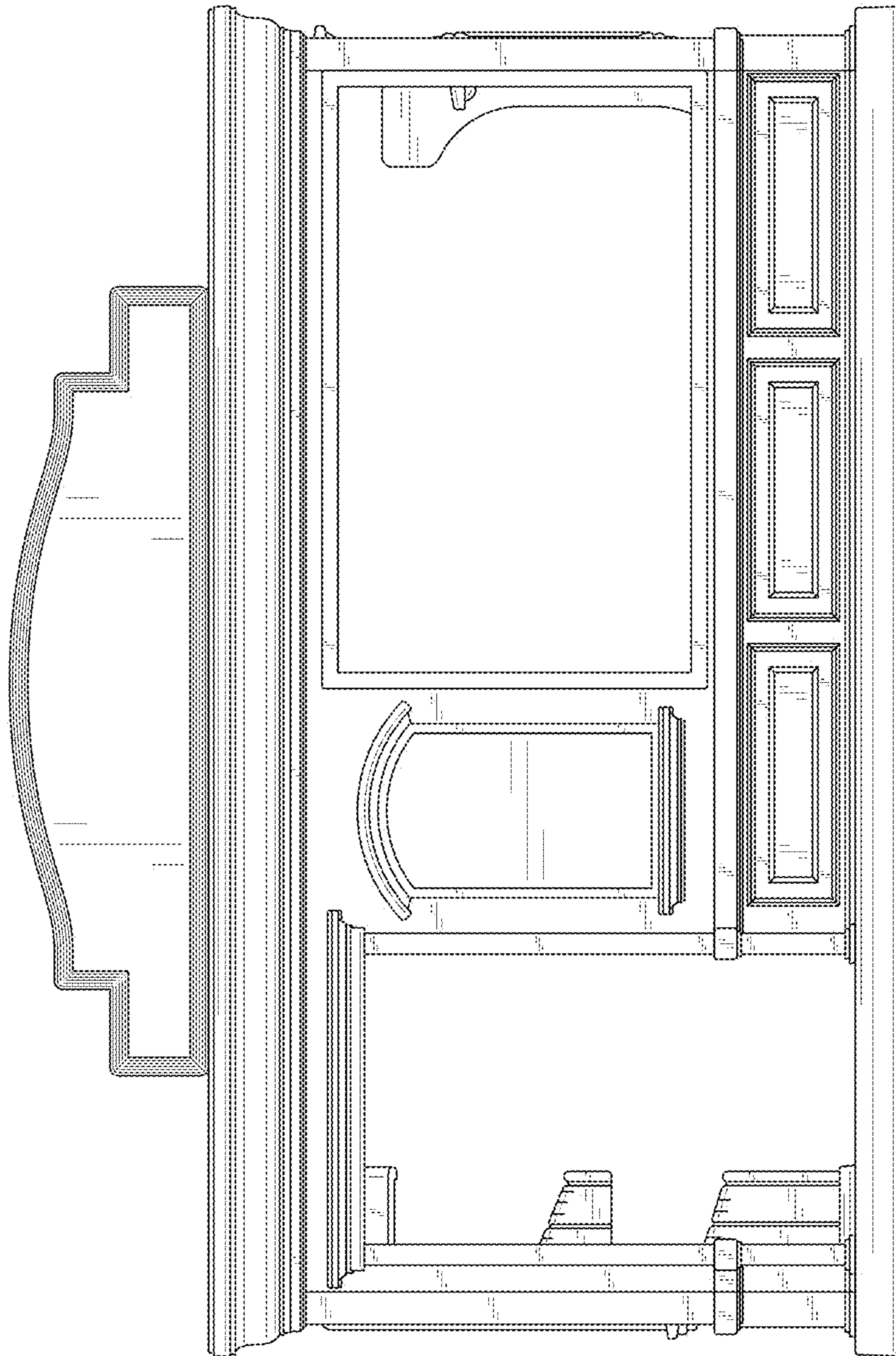

FIG. 1

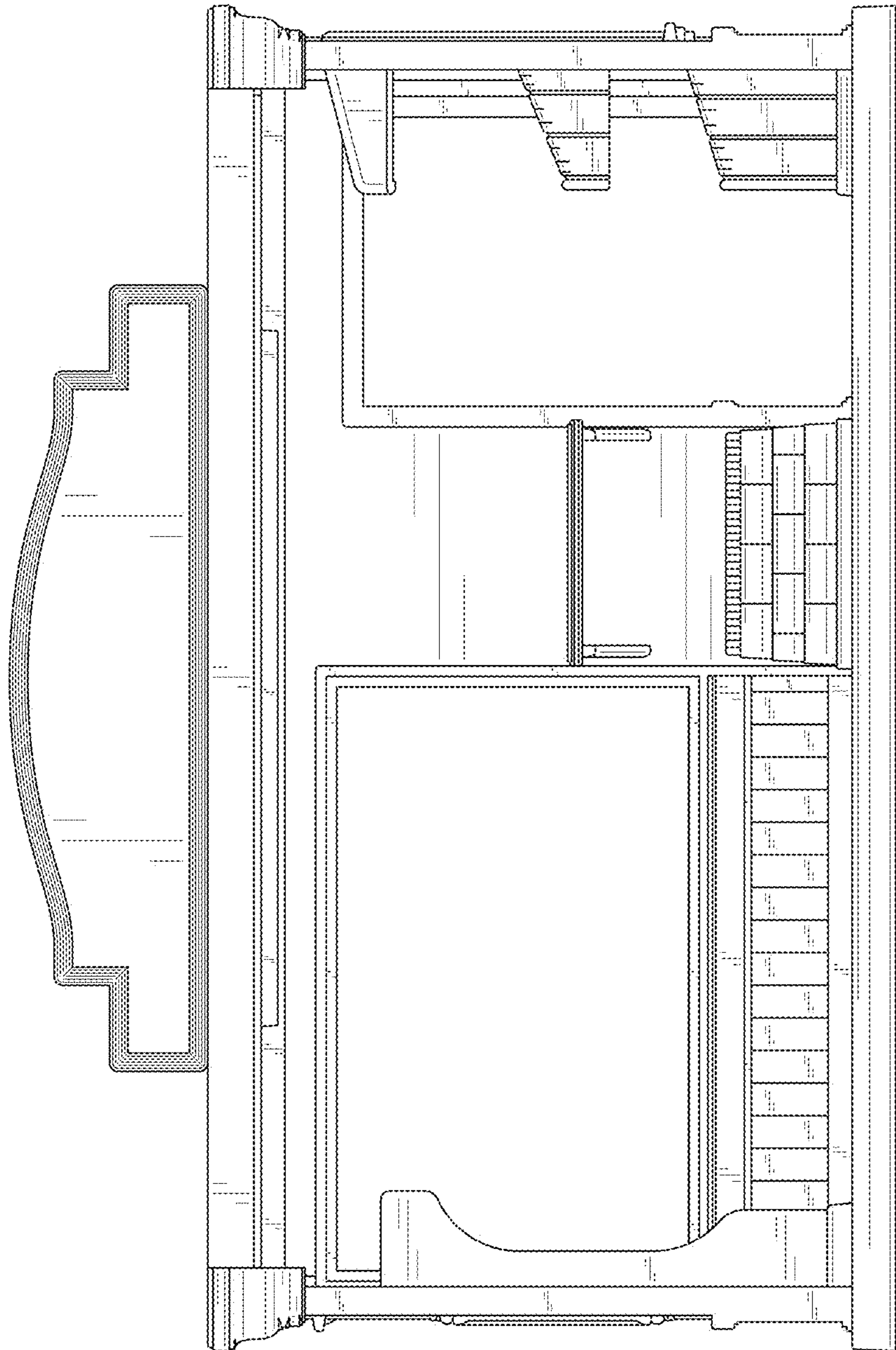

FIG. 2

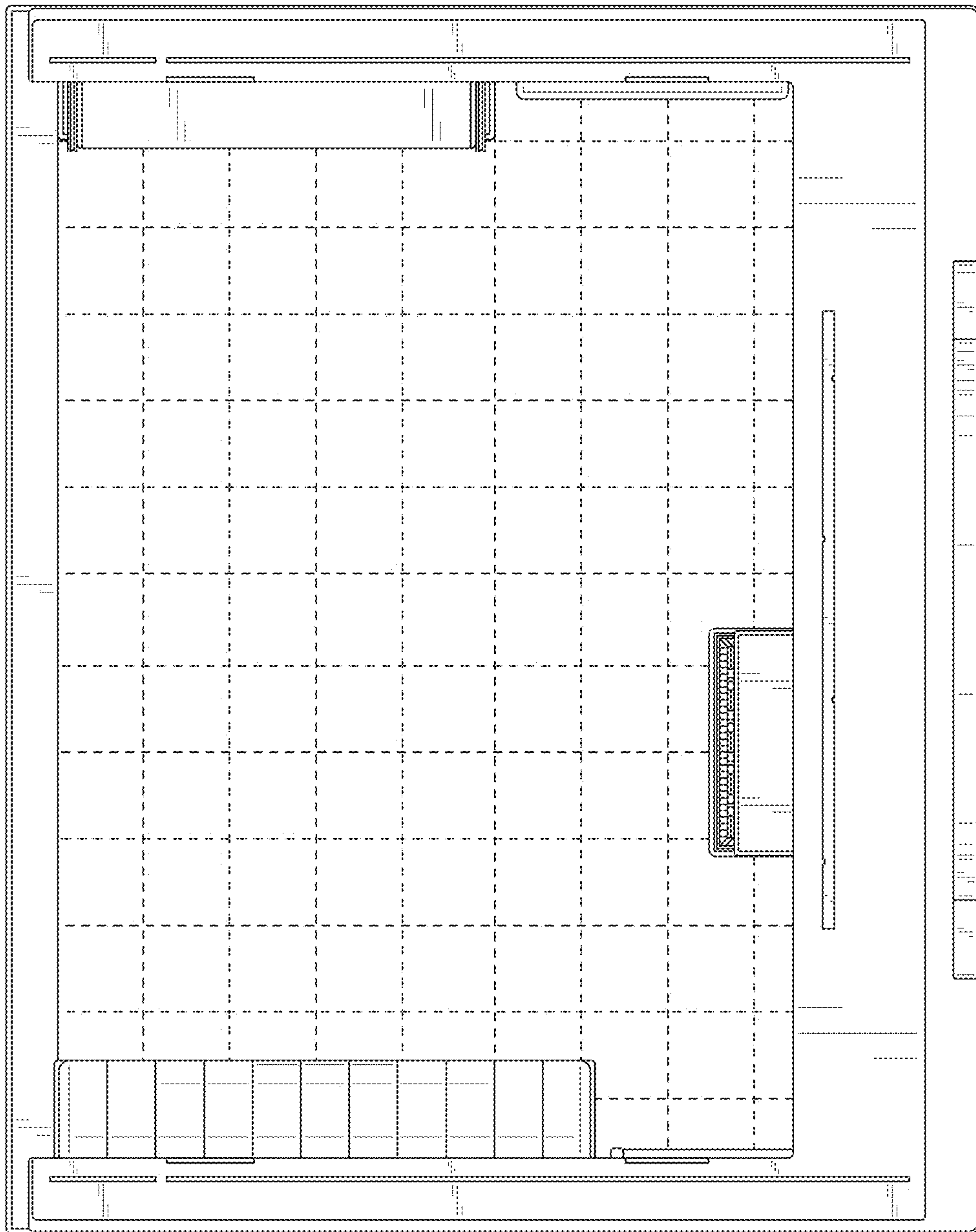

FIG. 3

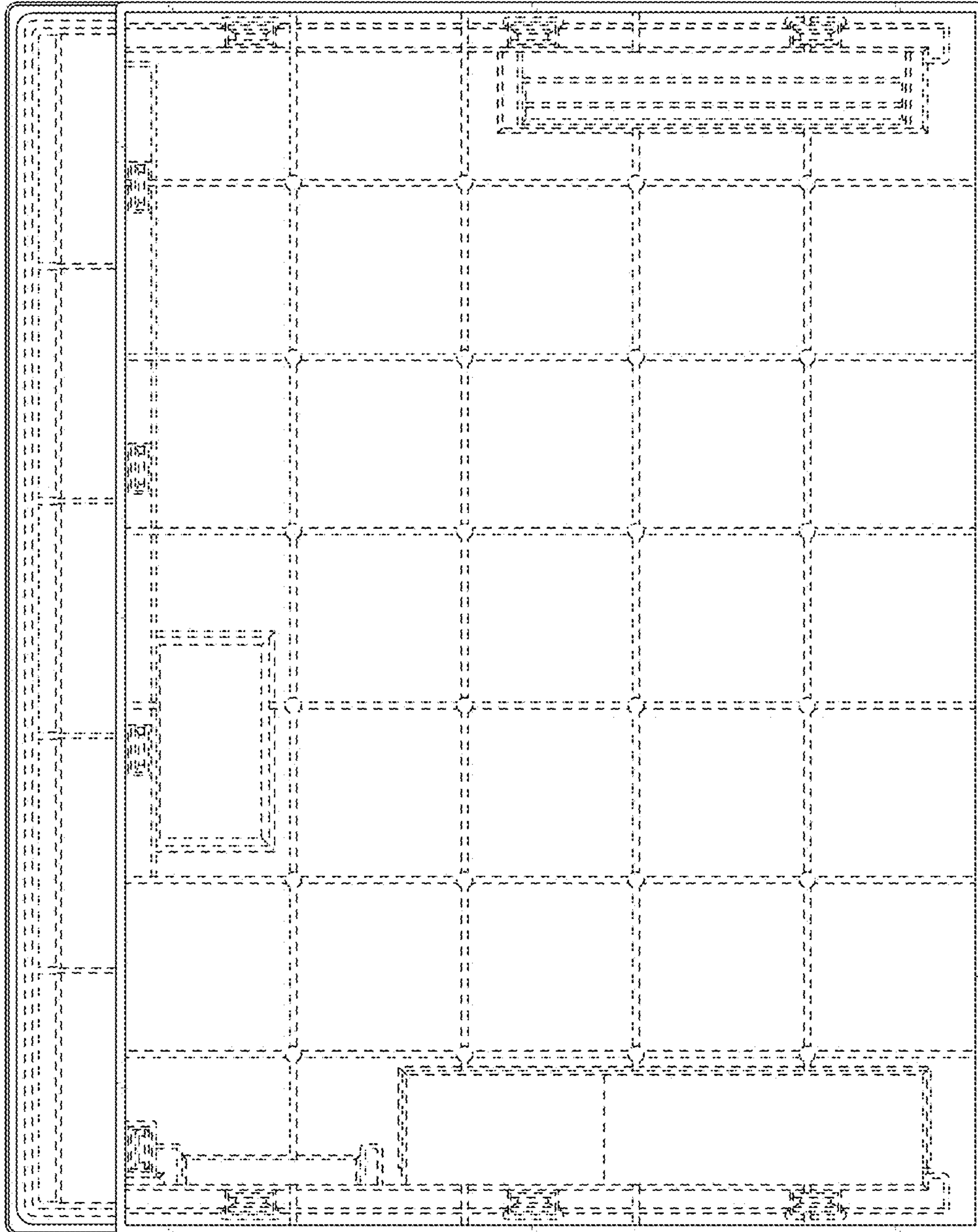

FIG. 4

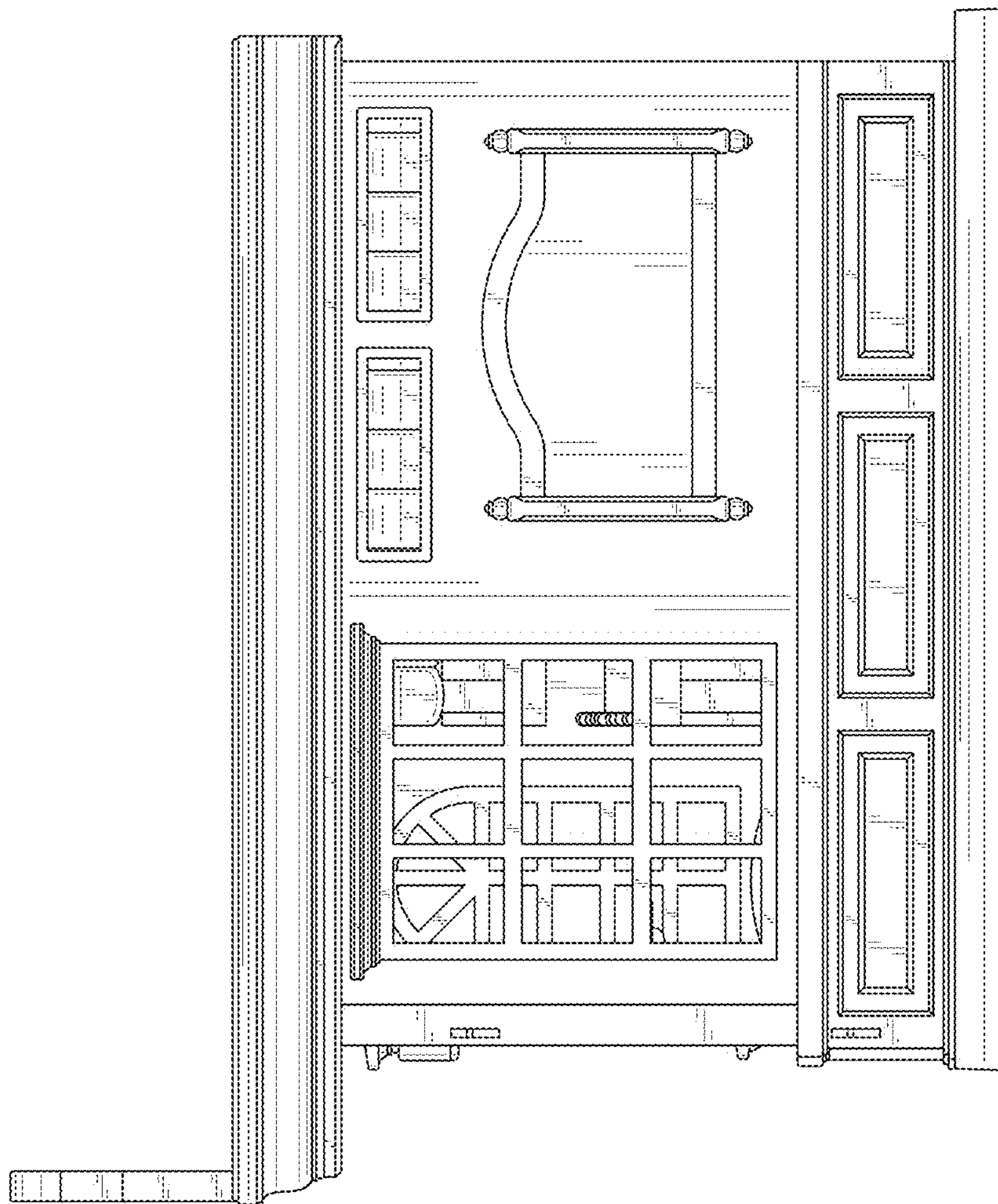

FIG. 5

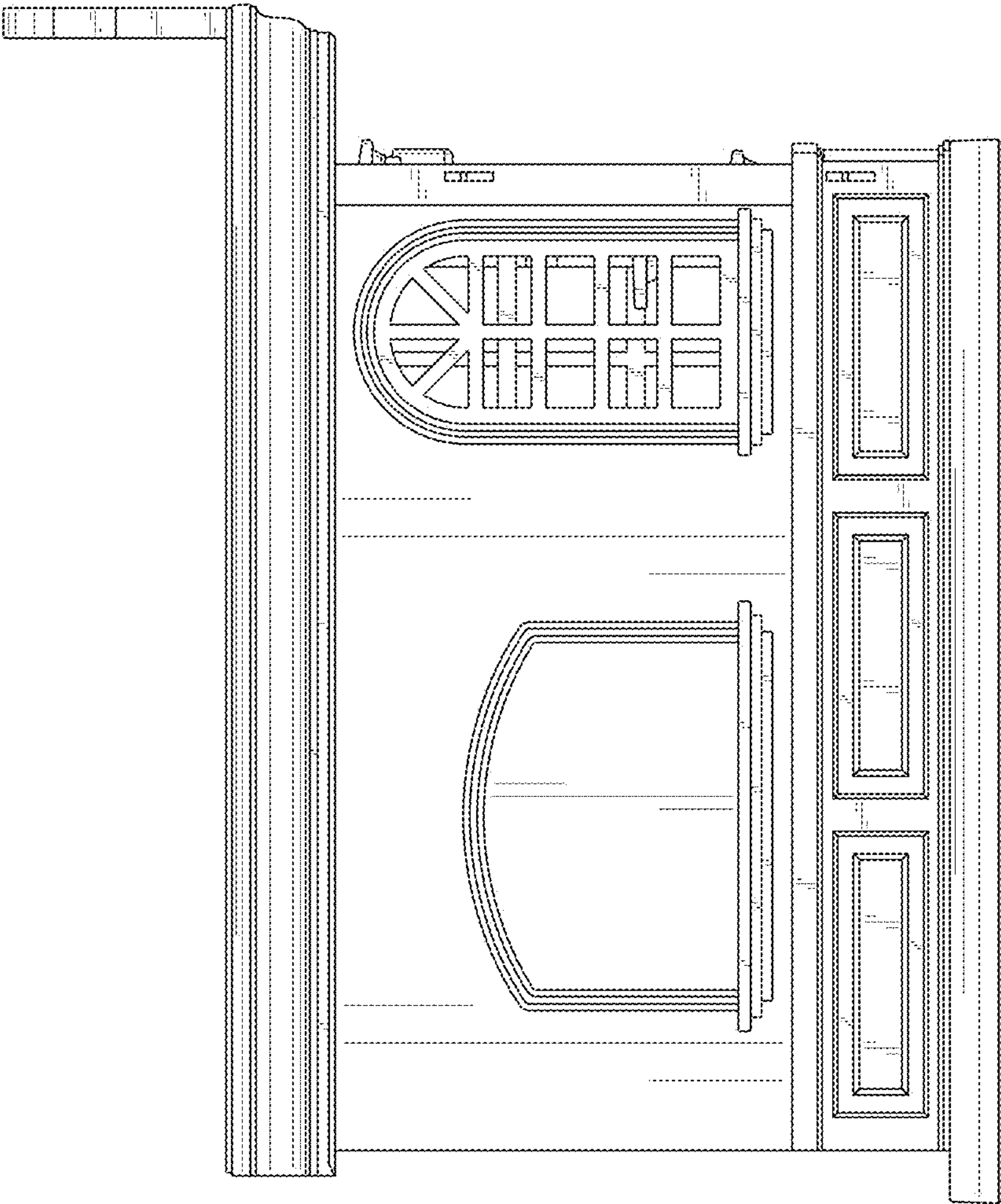

FIG. 6

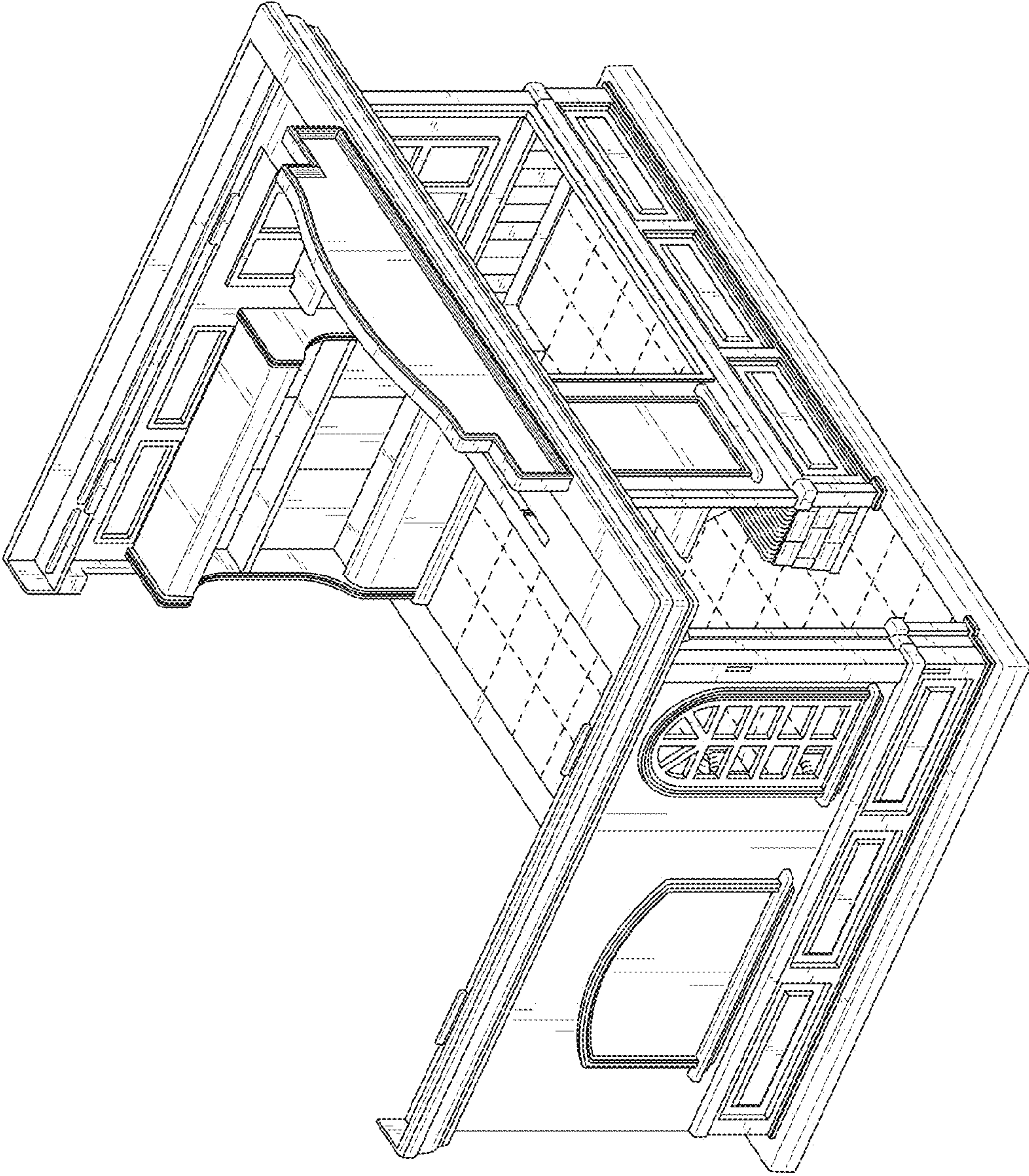

FIG. 7

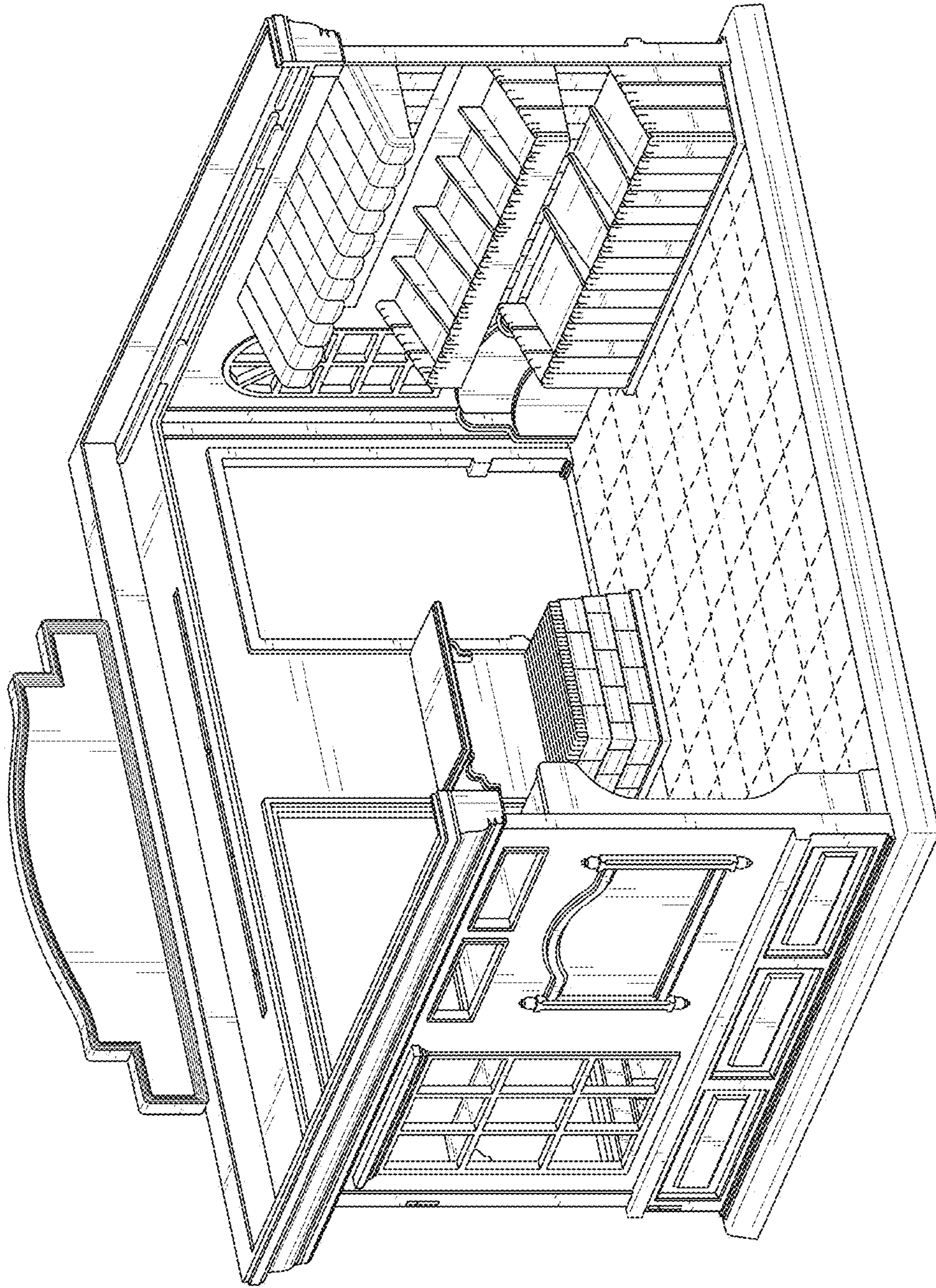

FIG. 8

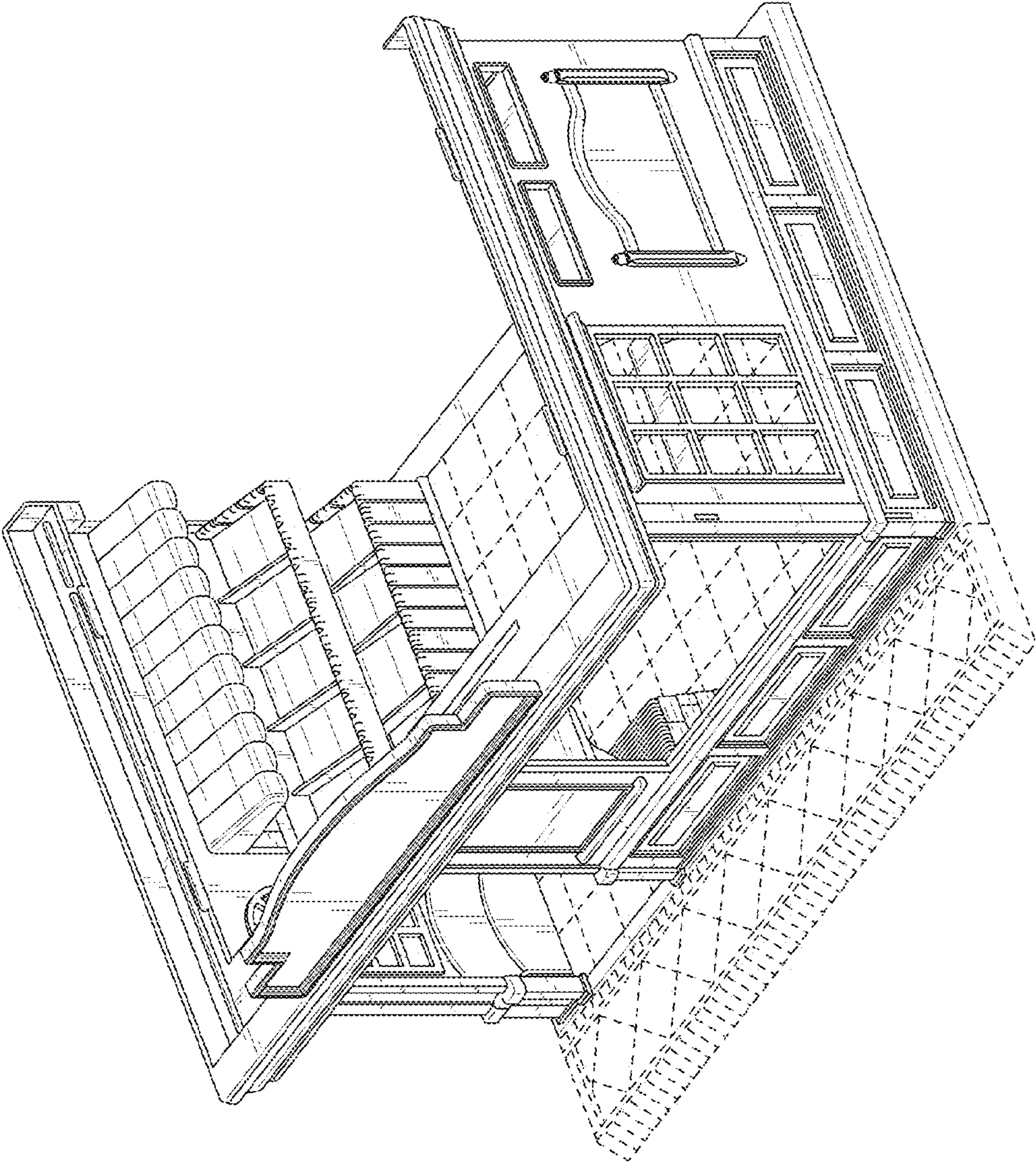

FIG. 9

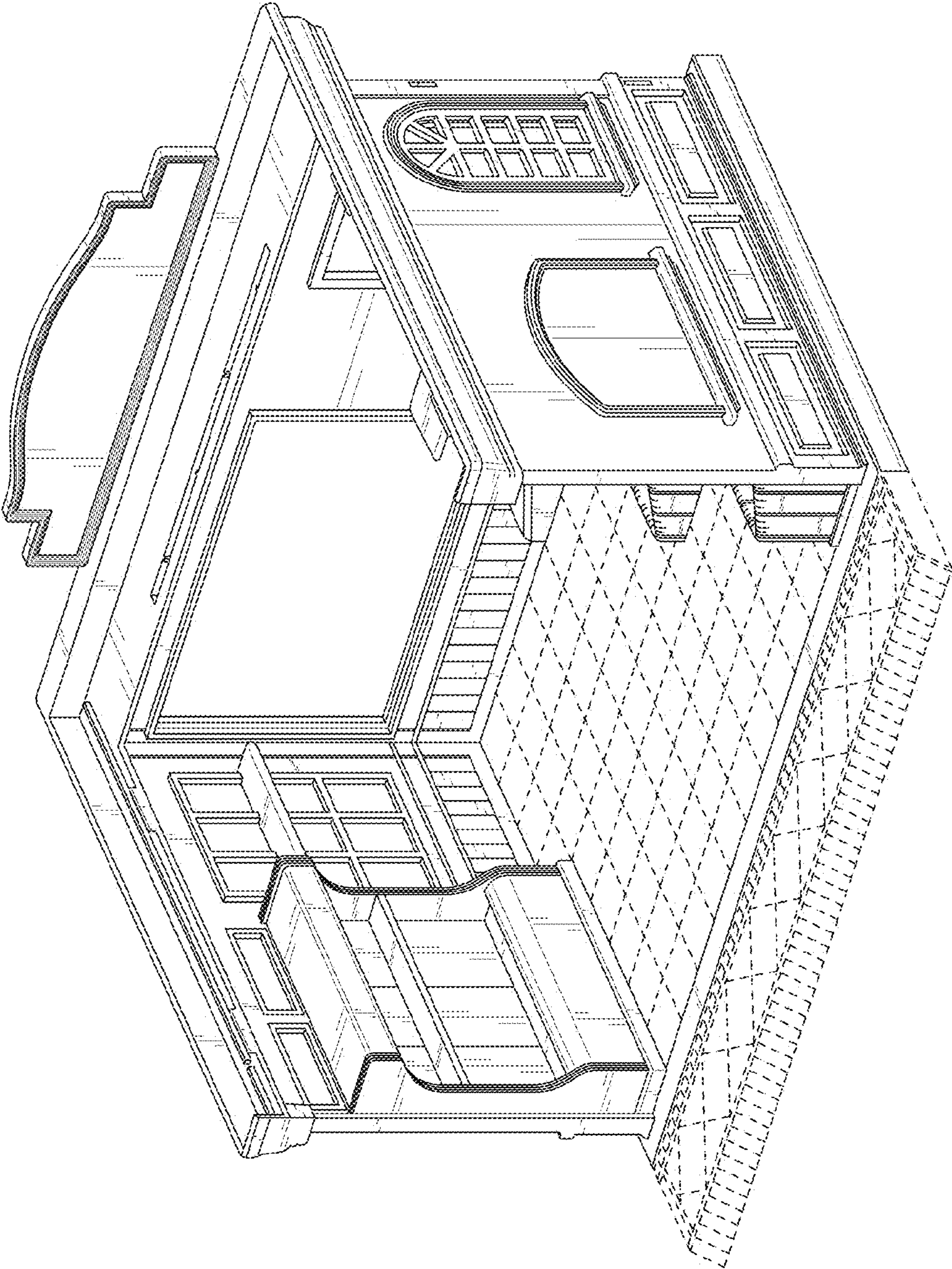

FIG. 10