



US00D685036S

(12) **United States Design Patent**
Tamura

(10) **Patent No.:** **US D685,036 S**
(45) **Date of Patent:** **** Jun. 25, 2013**

(54) **DOLL HOUSE**

(75) Inventor: **Sachiko Tamura**, Tokyo (JP)

(73) Assignee: **Epoch Company Ltd**, Tokyo (JP)

(**) Term: **14 Years**

(21) Appl. No.: **29/426,232**

(22) Filed: **Jul. 2, 2012**

(30) **Foreign Application Priority Data**

Jan. 6, 2012 (JP) 2012-000080

(51) **LOC (9) Cl.** **21-01**

(52) **U.S. Cl.**
USPC **D21/506**

(58) **Field of Classification Search**
USPC D21/506, 509, 511; D25/1, 32; D9/636,
D9/637, 640, 433; 434/72, 79, 96, 260; 446/69,
446/75, 110, 476-478, 479
See application file for complete search history.

(56) **References Cited**

U.S. PATENT DOCUMENTS

984,735 A * 2/1911 Bailey 446/82
D79,680 S * 10/1929 Weisgerber D21/506
D80,409 S * 1/1930 Dillinger D21/506
2,062,735 A * 12/1936 Warren 446/115

D248,989 S * 8/1978 Cartabiano D21/506
D311,225 S * 10/1990 Kroll D21/506
D415,218 S * 10/1999 Corliss D21/506
D532,461 S * 11/2006 Levine et al. D21/506
D535,707 S * 1/2007 Levine et al. D21/506
D536,042 S * 1/2007 Levine et al. D21/506
D665,466 S * 8/2012 Kasahara D21/506

* cited by examiner

Primary Examiner — Cynthia M Chin

(74) *Attorney, Agent, or Firm* — The Marbury Law Group, PLLC

(57) **CLAIM**

The ornamental design for a doll house, as shown and described.

DESCRIPTION

FIG. 1 is a front view of the doll house design.
FIG. 2 is a rear view of the doll house design.
FIG. 3 is a top view of the doll house design.
FIG. 4 is a bottom view of the doll house design.
FIG. 5 is a right side view of the doll house design.
FIG. 6 is a left side view of the doll house design.
FIG. 7 is a front/left side perspective view of the doll house design; and,
FIG. 8 is a rear/left side perspective view of the doll house design.
The broken lines shown in FIGS. 3, 4, 7, and 8 represent portions of the doll house that form no part of the claim.

1 Claim, 8 Drawing Sheets

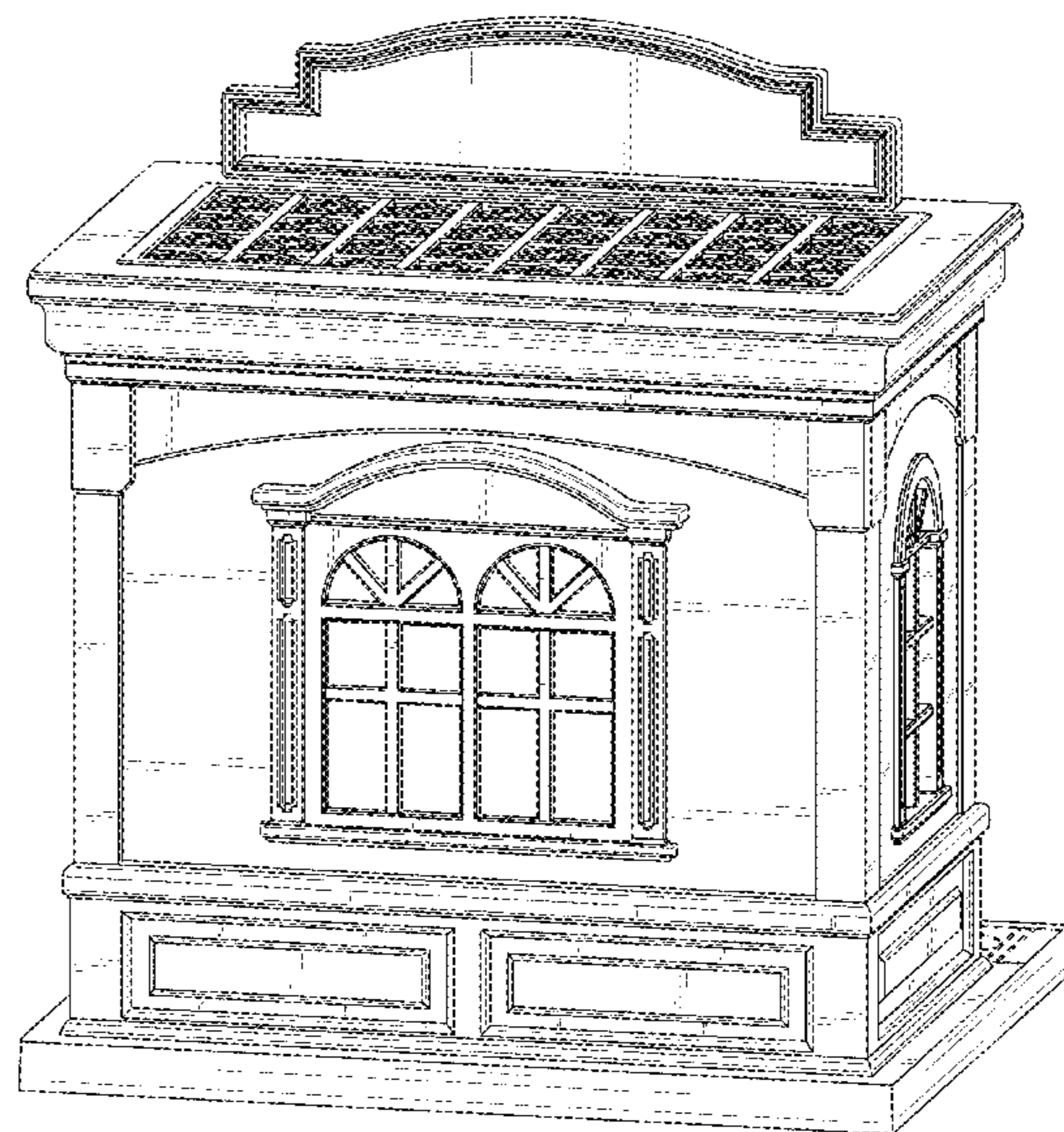
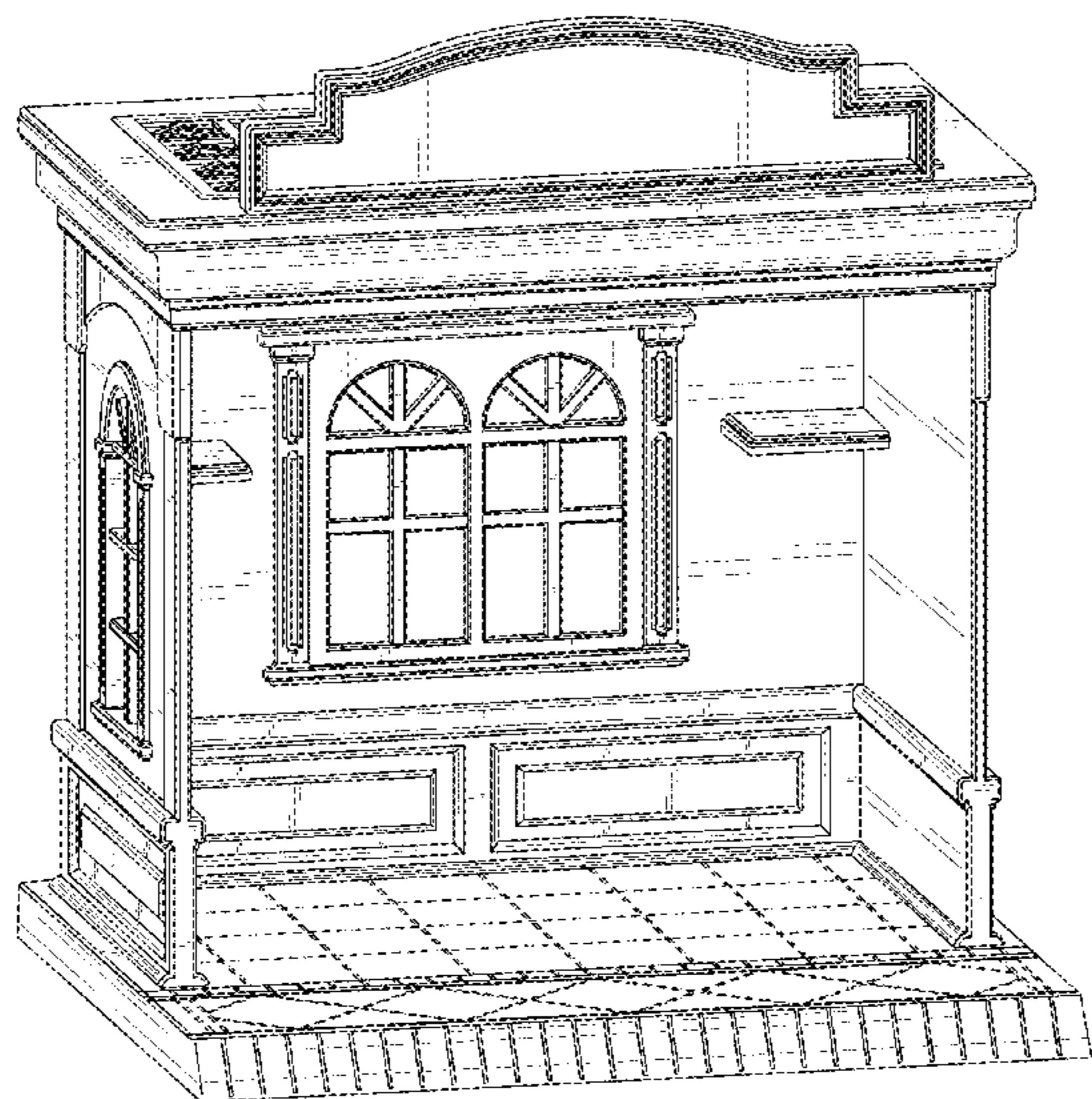

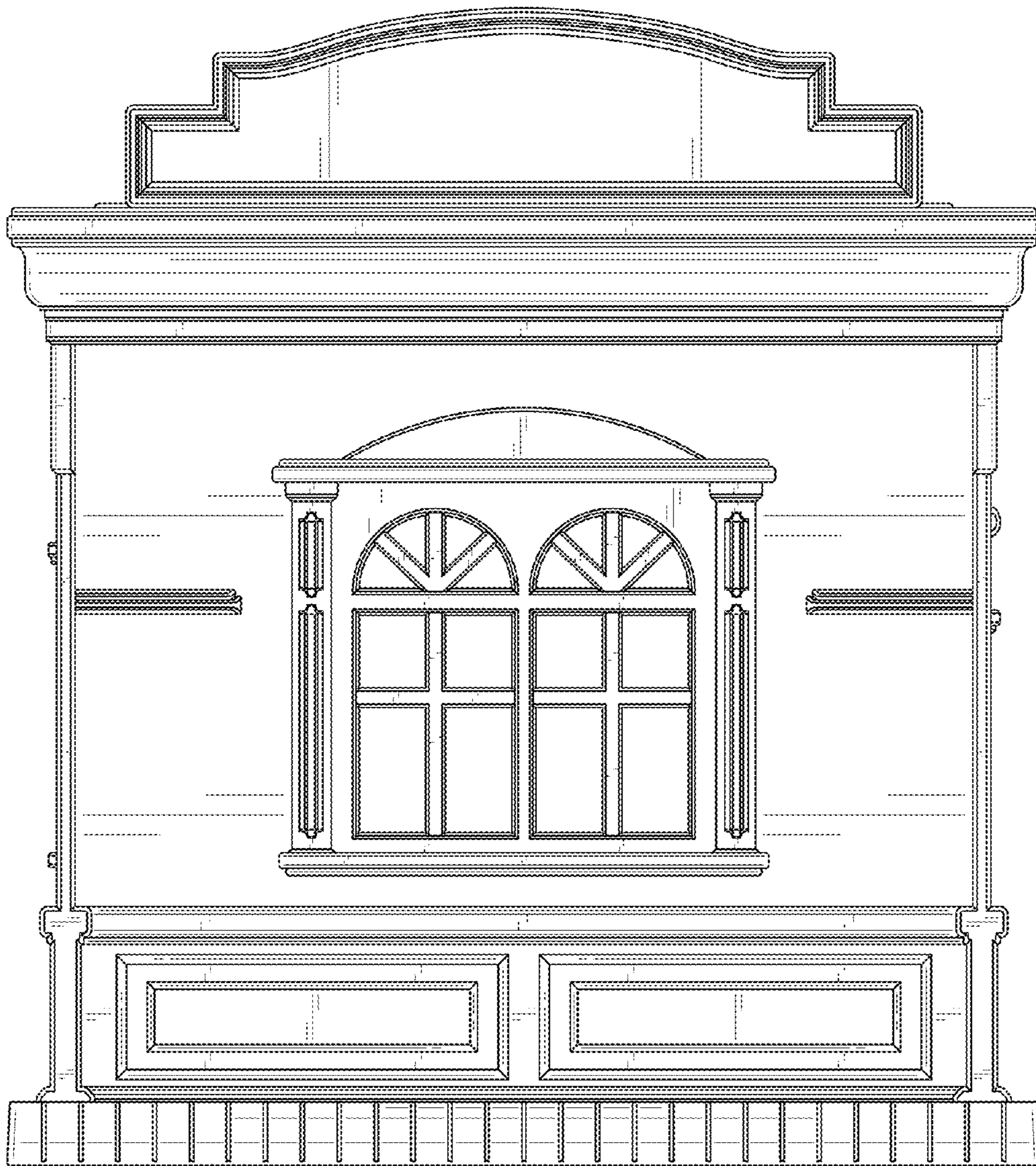

FIG. 1

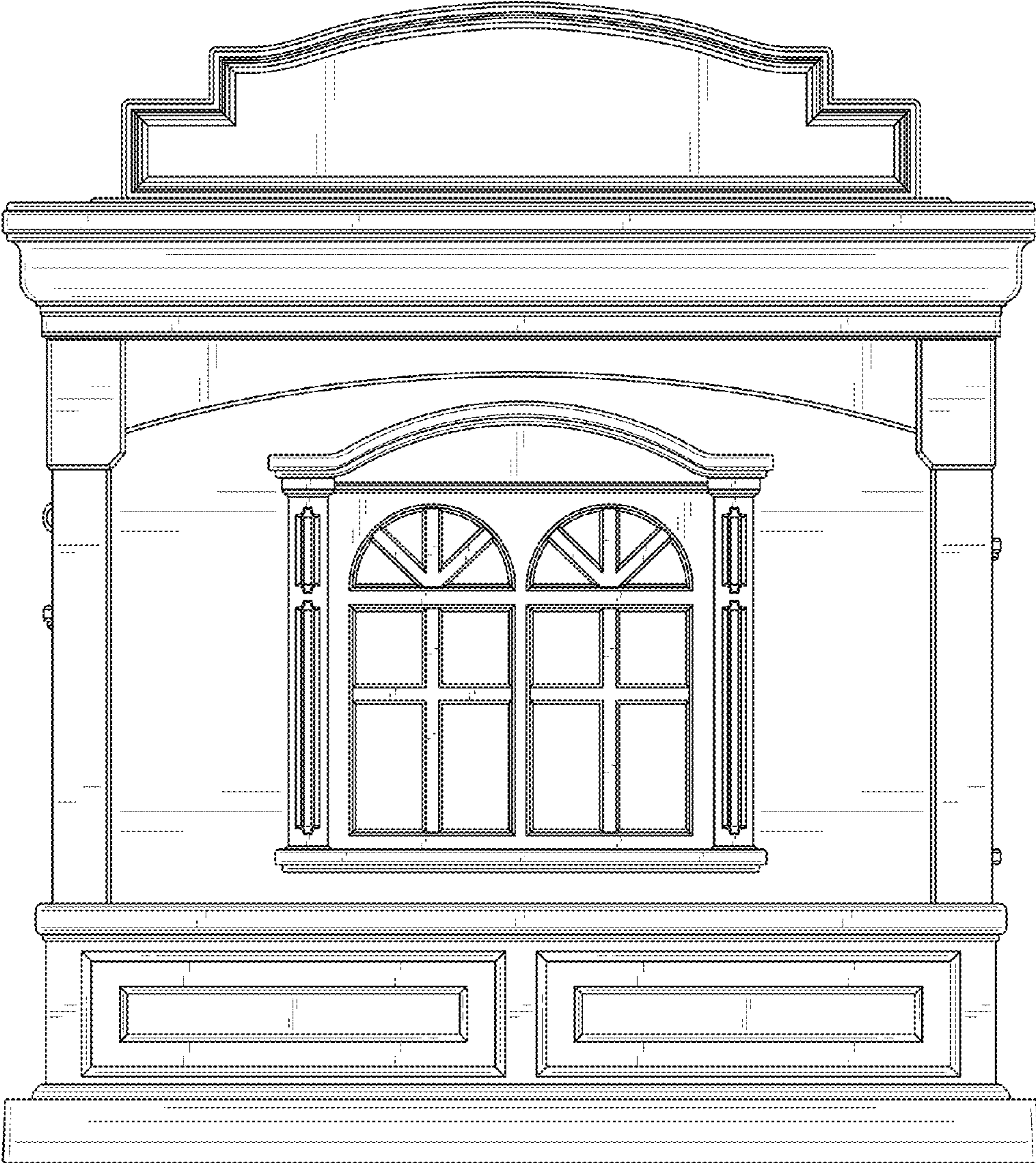

FIG. 2

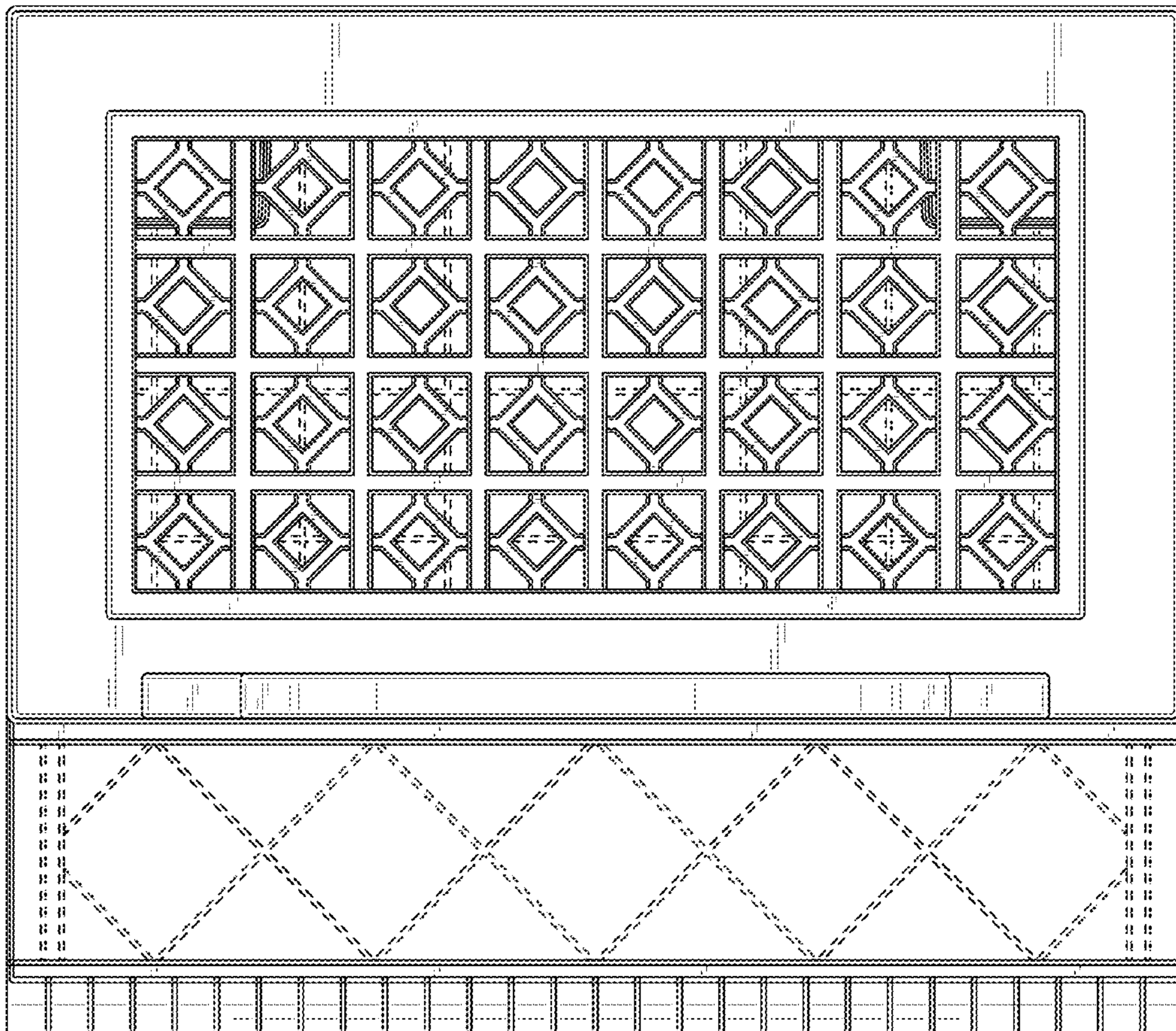

FIG. 3

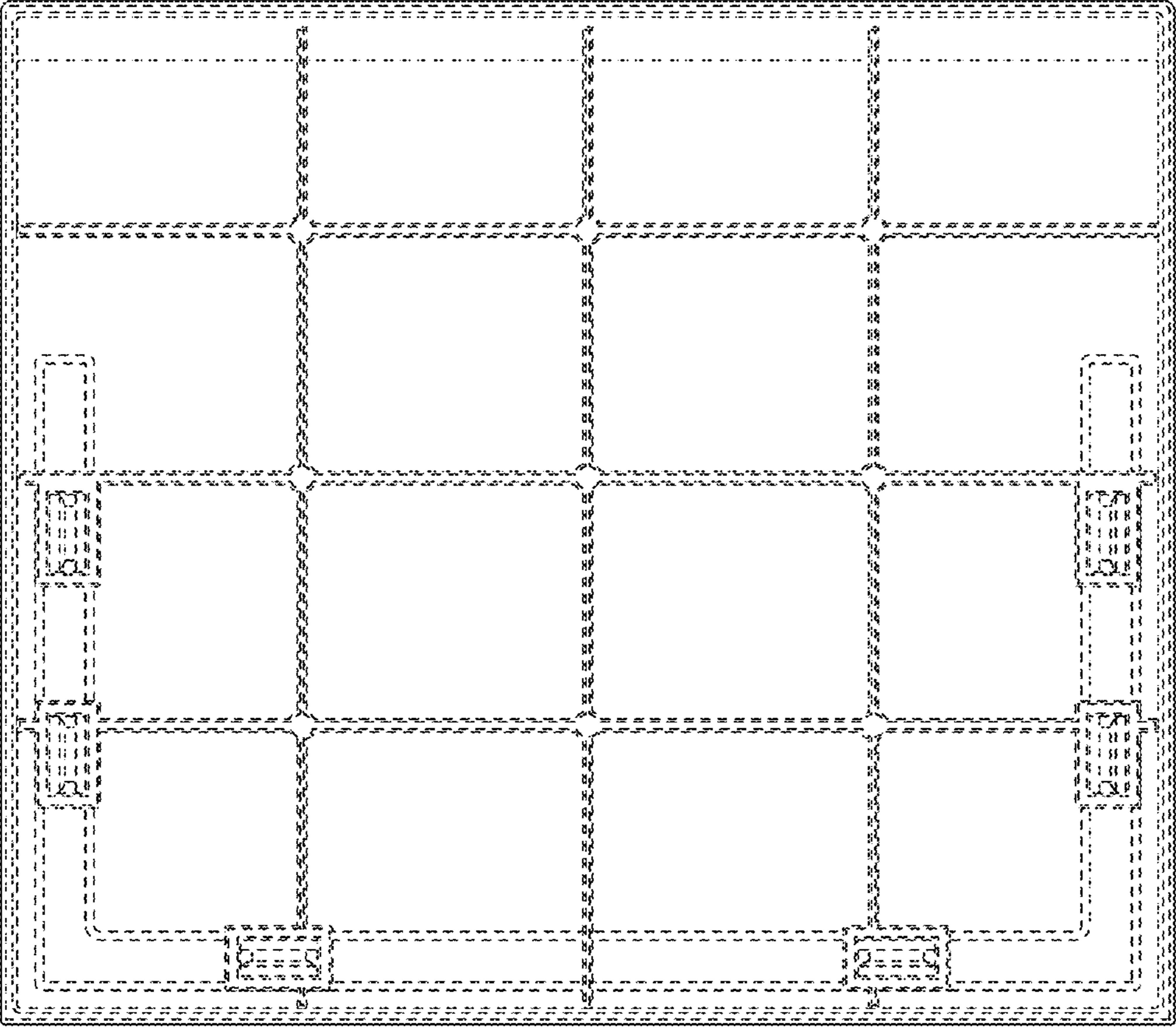

FIG. 4

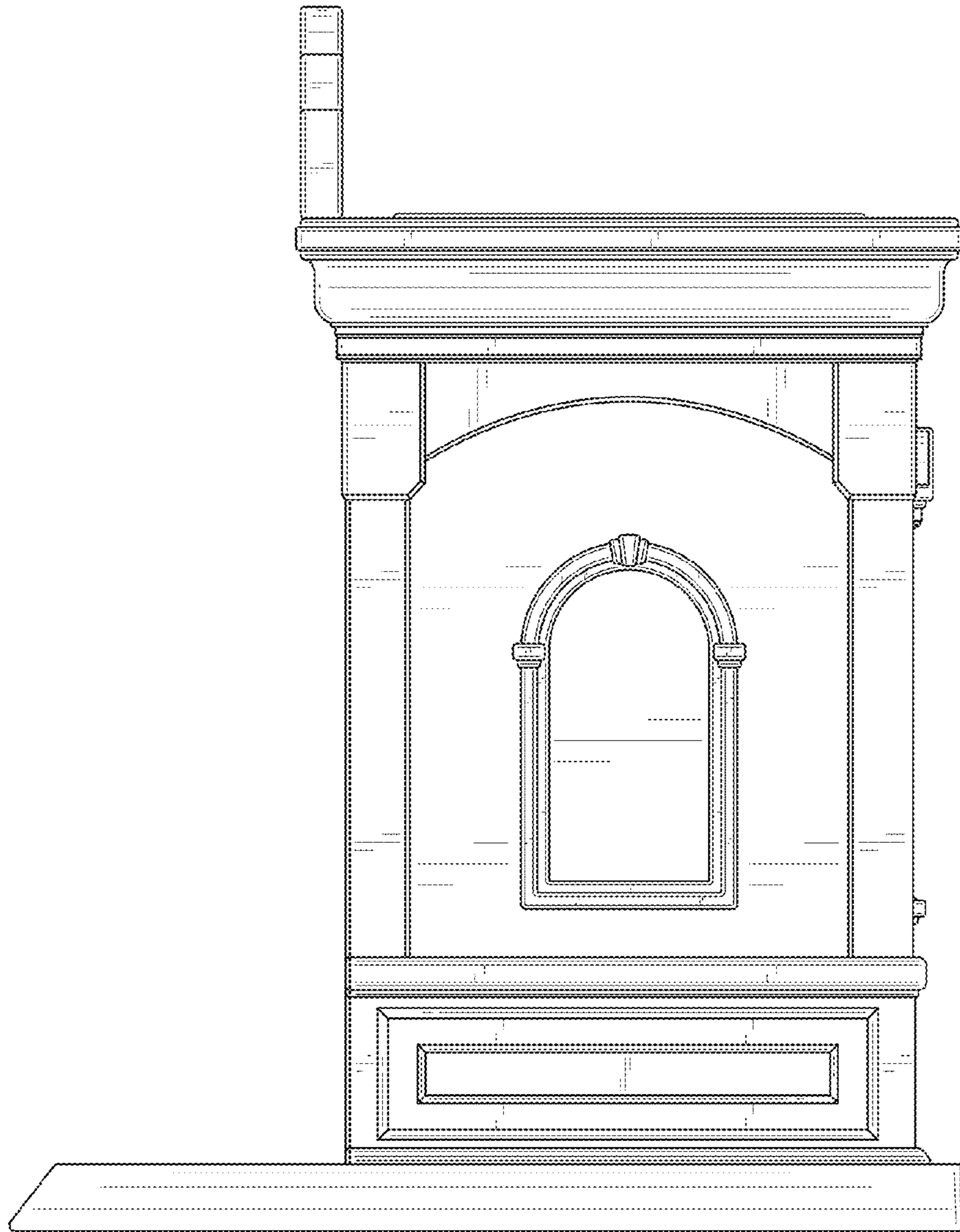

FIG. 5



FIG. 6

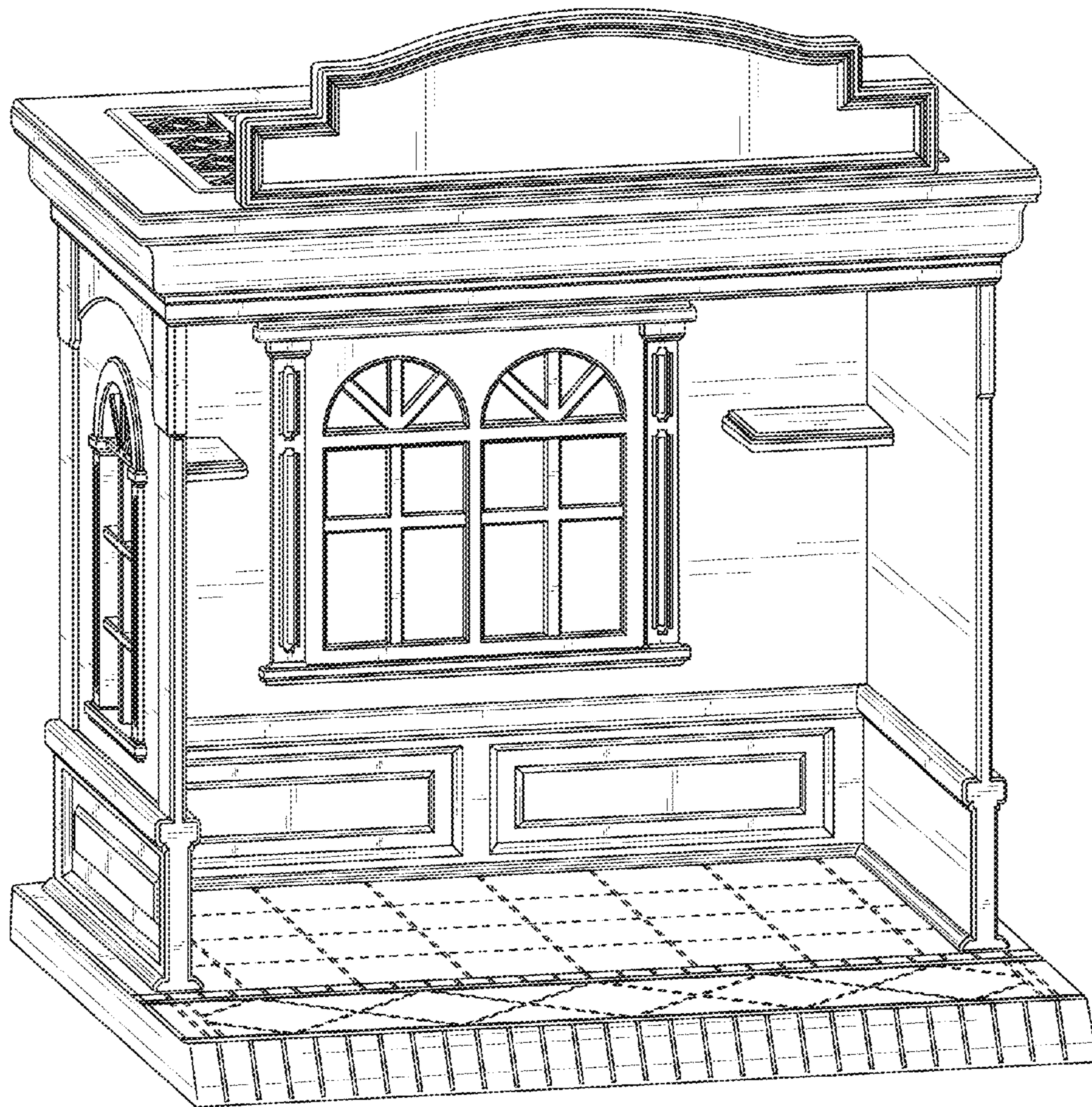

FIG. 7

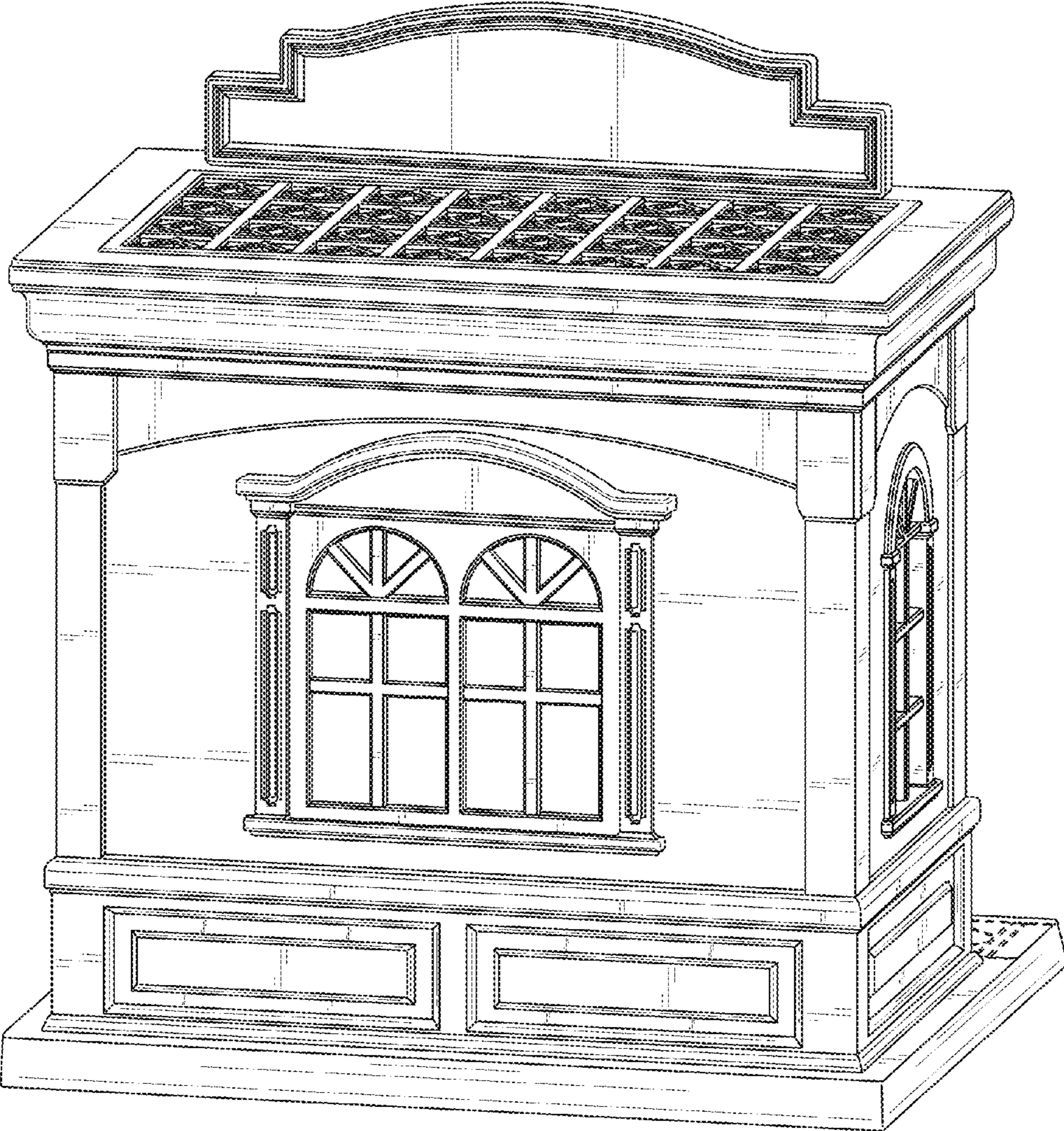

FIG. 8