



US00D685010S

(12) **United States Design Patent**  
**Seo et al.**

(10) **Patent No.:** **US D685,010 S**  
(45) **Date of Patent:** **\*\* Jun. 25, 2013**

(54) **REFRIGERATOR**

(75) Inventors: **Woonkyu Seo**, Seoul (KR); **Jungyeon Hwang**, Seoul (KR); **Seonkyu Kim**, Seoul (KR); **Seungjin Yoon**, Gyeonggi-do (KR); **Daesung Lee**, Gyeonggi-do (KR)

(73) Assignee: **LG Electronics Inc.**, Seoul (KR)

(\*\*) Term: **14 Years**

(21) Appl. No.: **29/423,389**

(22) Filed: **May 31, 2012**

(30) **Foreign Application Priority Data**

Dec. 1, 2011 (KR) ..... 30-2011-0051032

(51) **LOC (9) Cl.** ..... **15-07**

(52) **U.S. Cl.**  
USPC ..... **D15/86**

(58) **Field of Classification Search**  
USPC ..... D15/78-89, 91; 62/3.6, 3.63, 3.64, 62/293, 331, 371, 440-445, 467, 246-255; 312/112-119, 236, 400-408, 138.1  
See application file for complete search history.

(56) **References Cited**

**U.S. PATENT DOCUMENTS**

D647,927 S \* 11/2011 Lee et al. .... D15/85  
D655,321 S \* 3/2012 Lee et al. .... D15/86

D657,805 S \* 4/2012 Cho et al. .... D15/86  
D658,214 S \* 4/2012 Seo et al. .... D15/86  
D668,696 S \* 10/2012 Seo et al. .... D15/86  
D671,572 S \* 11/2012 Seo et al. .... D15/86

\* cited by examiner

*Primary Examiner* — Mitchell Siegel

(74) *Attorney, Agent, or Firm* — Morgan, Lewis & Bockius LLP

(57) **CLAIM**

The ornamental design for a refrigerator, as shown and described.

**DESCRIPTION**

FIG. 1 is a perspective view of a refrigerator showing our new design;

FIG. 2 is a front view thereof;

FIG. 3 is a rear view thereof;

FIG. 4 is a left side view thereof;

FIG. 5 is a right side view thereof;

FIG. 6 is a top plan view thereof;

FIG. 7 is a bottom plan view thereof;

FIG. 8 is a perspective view thereof showing the state that a drawer located at the upper-left door has been tilted;

FIG. 9 is a perspective view thereof showing the state that another drawer located at the upper-left door has been swiveled; and,

FIG. 10 is a perspective view thereof showing the state that the inner door of the door-in-door at the upper-right side of the refrigerator has been closed.

**1 Claim, 10 Drawing Sheets**

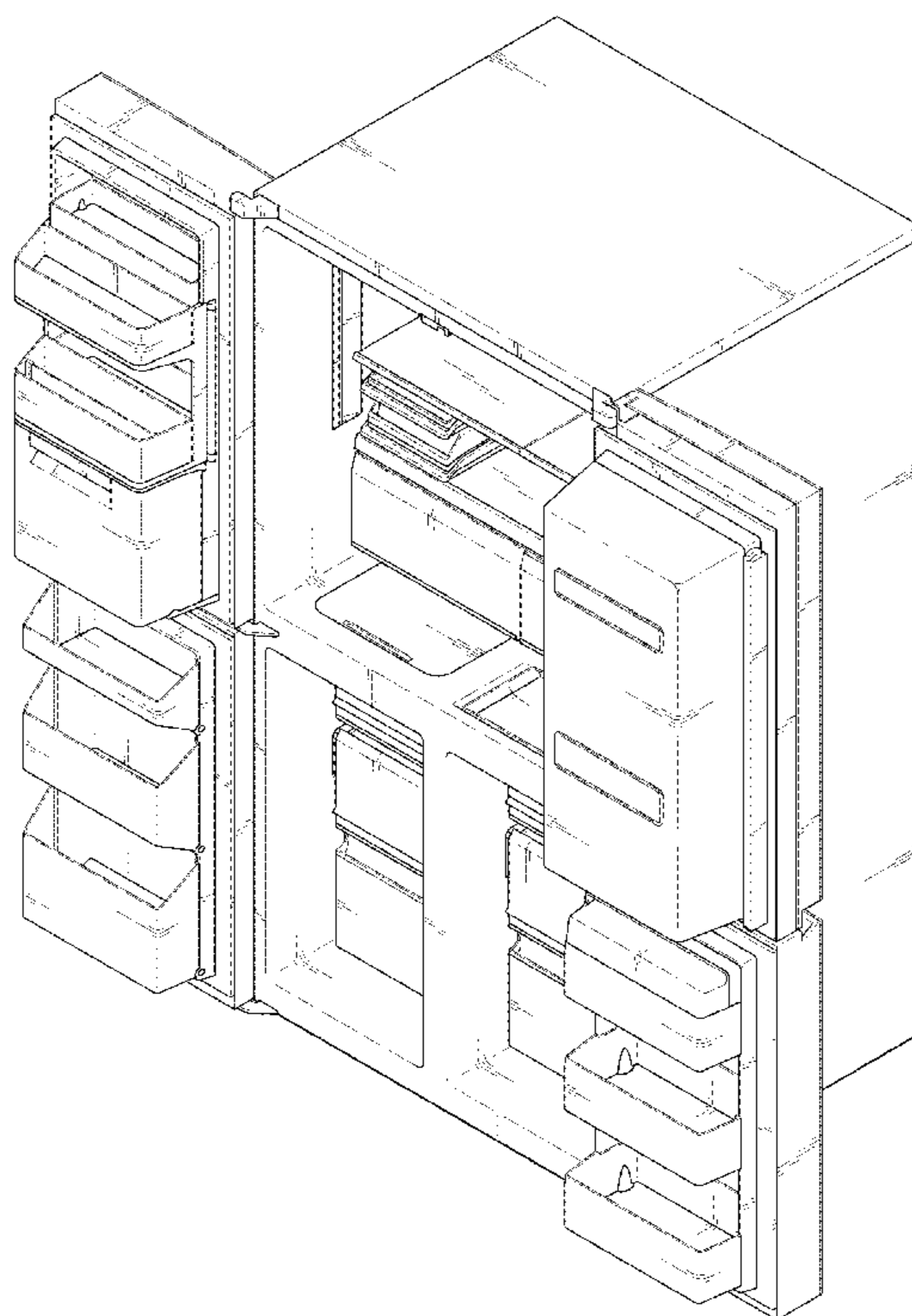

FIG. 1

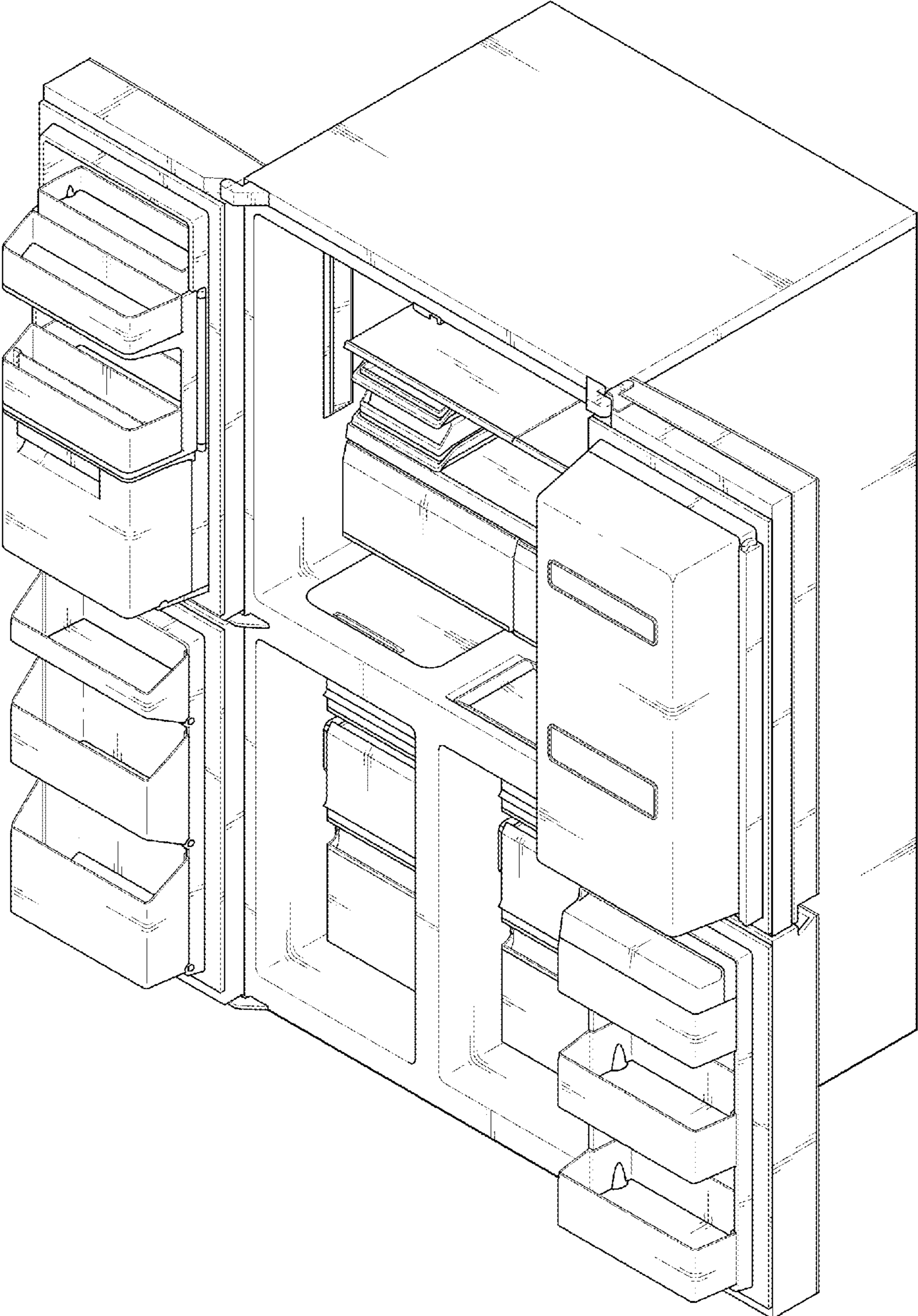

FIG. 2

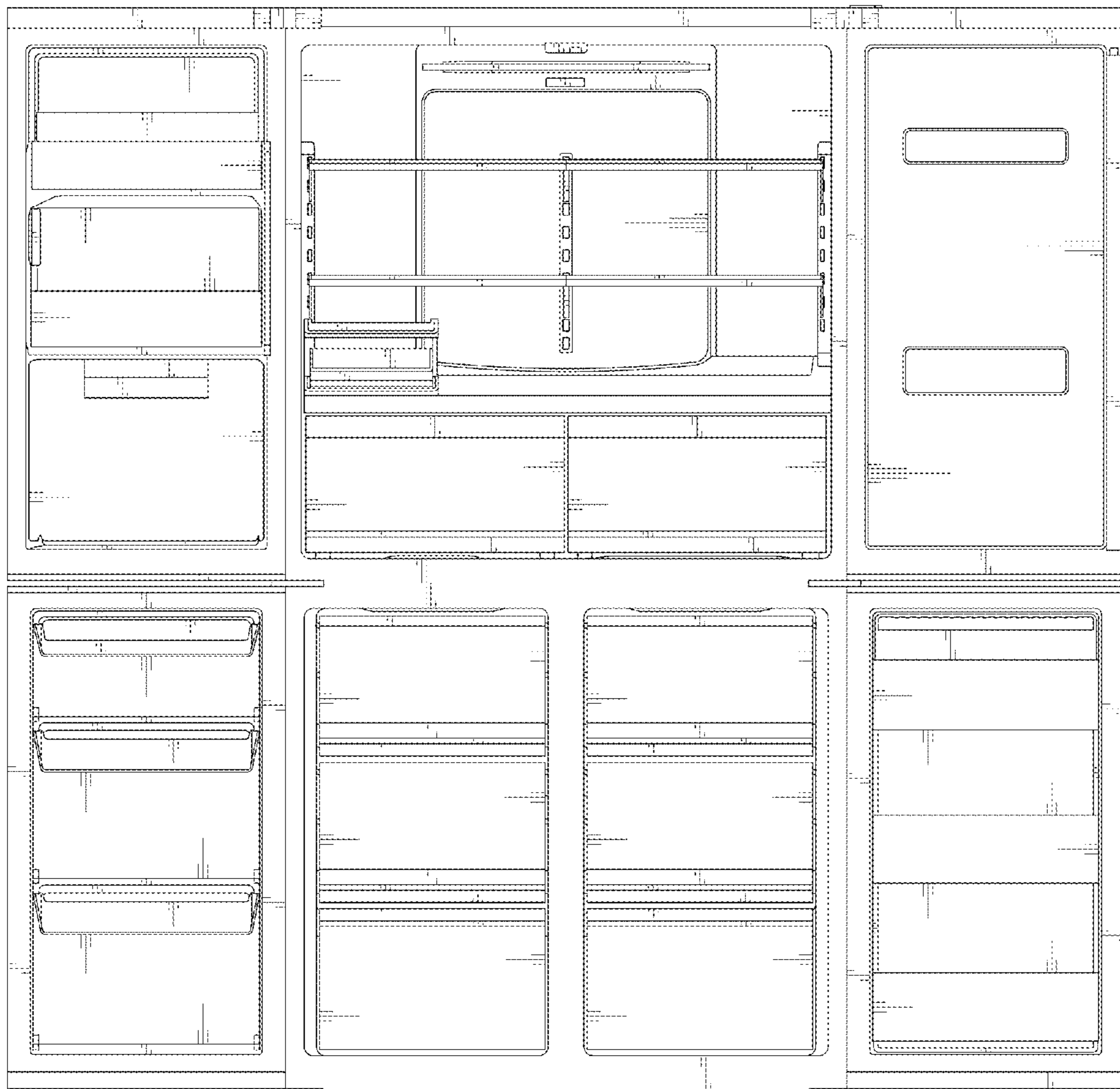

FIG. 3

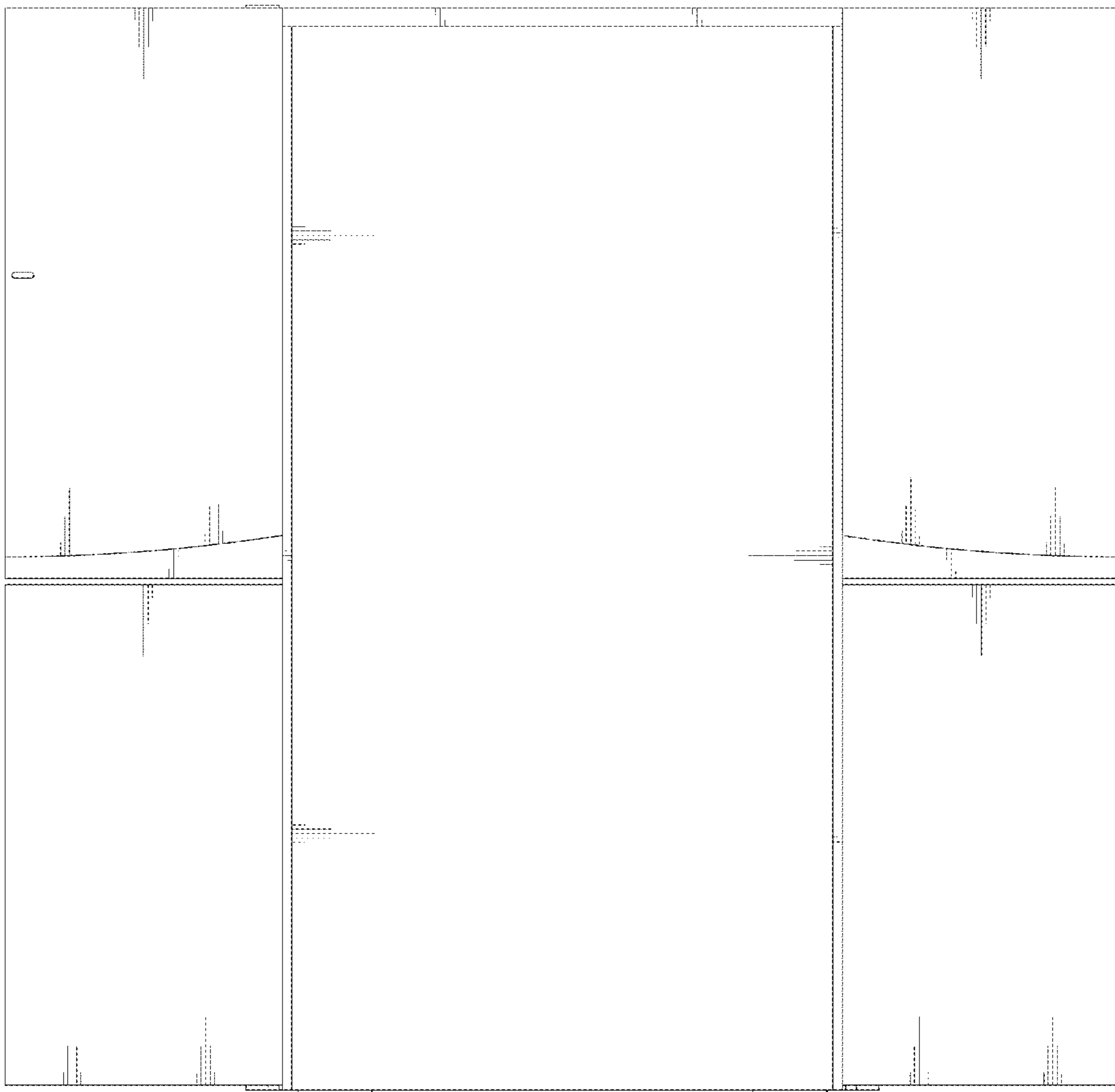

FIG. 4

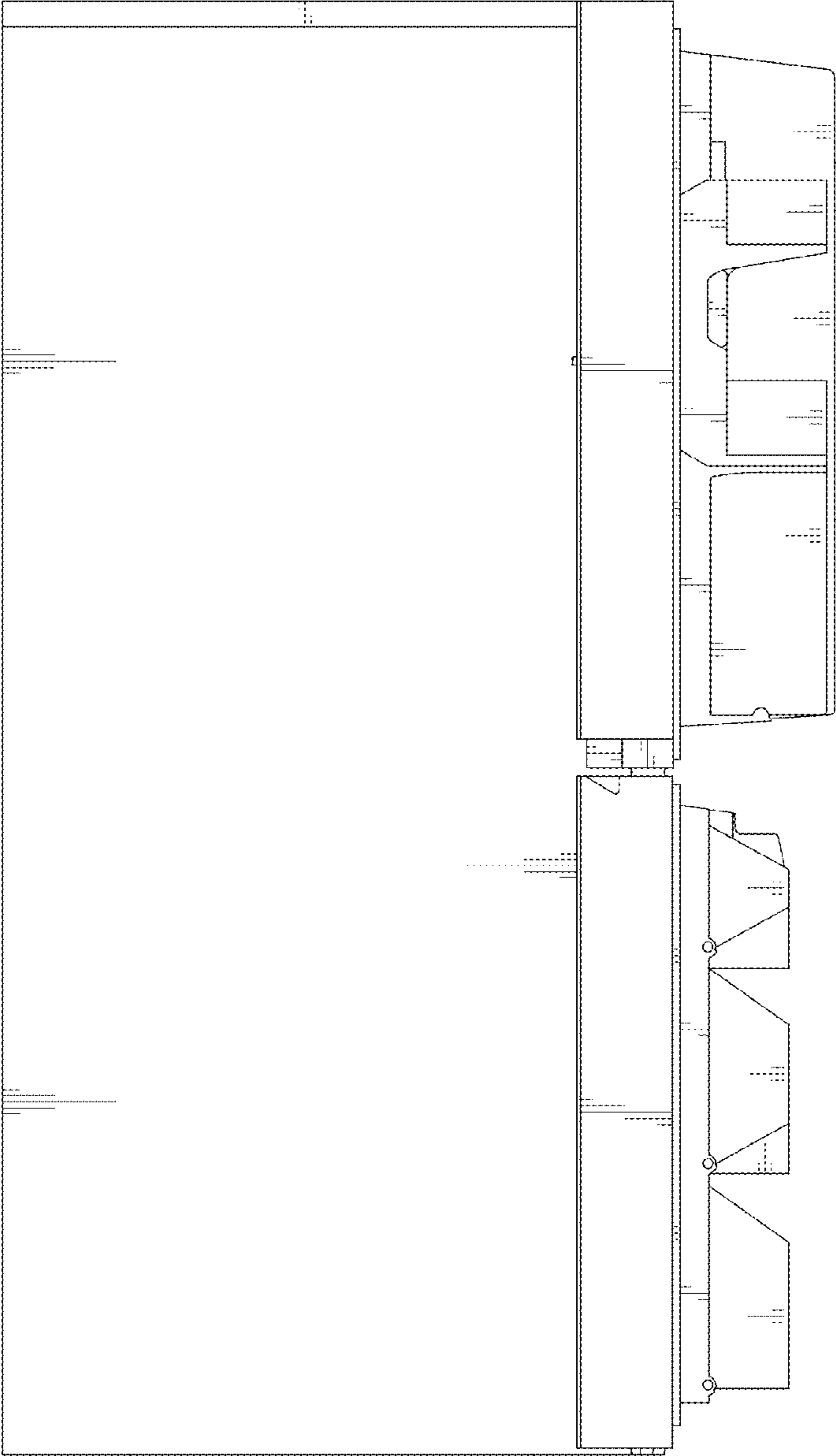

FIG. 5

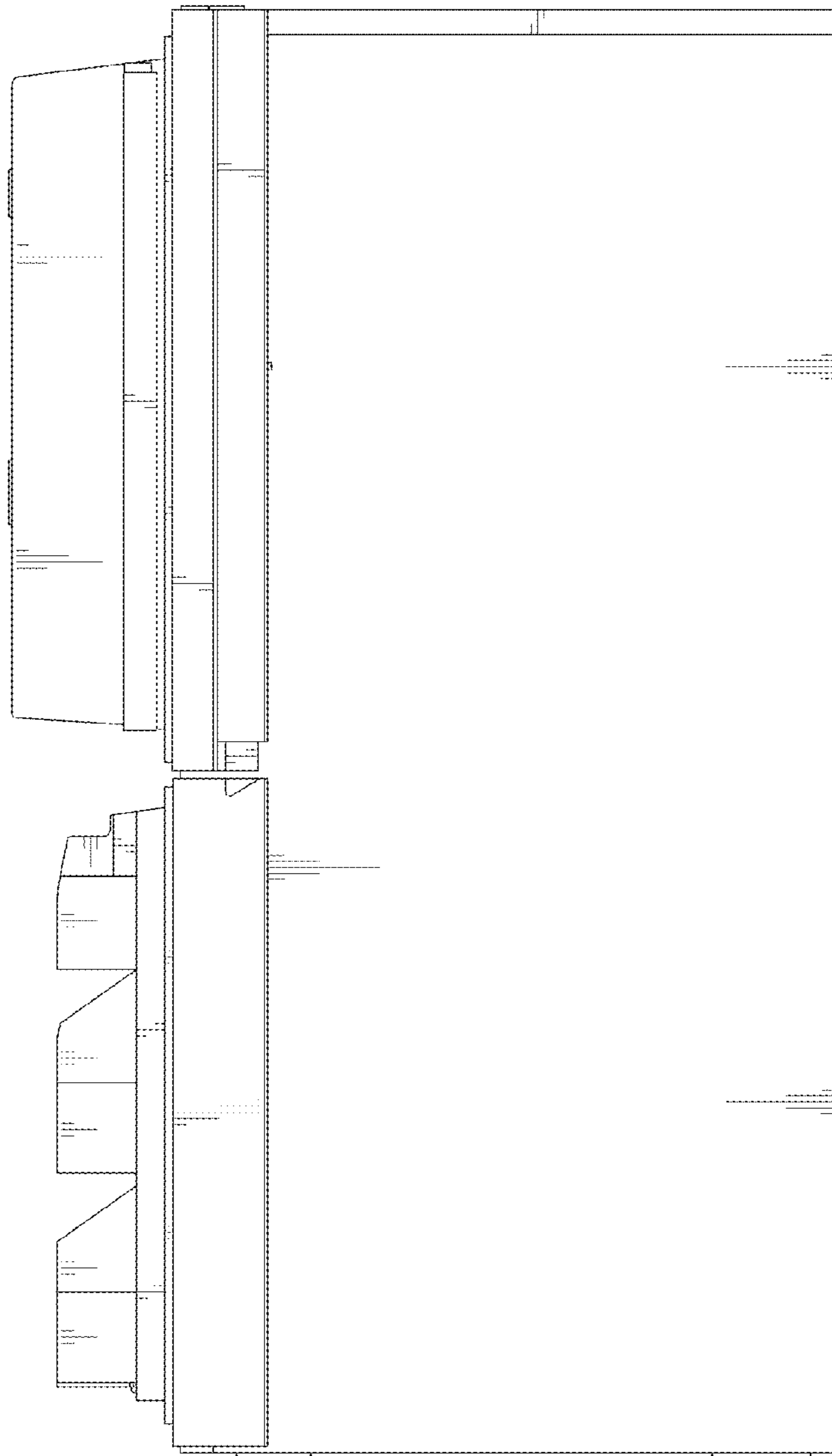

FIG. 6

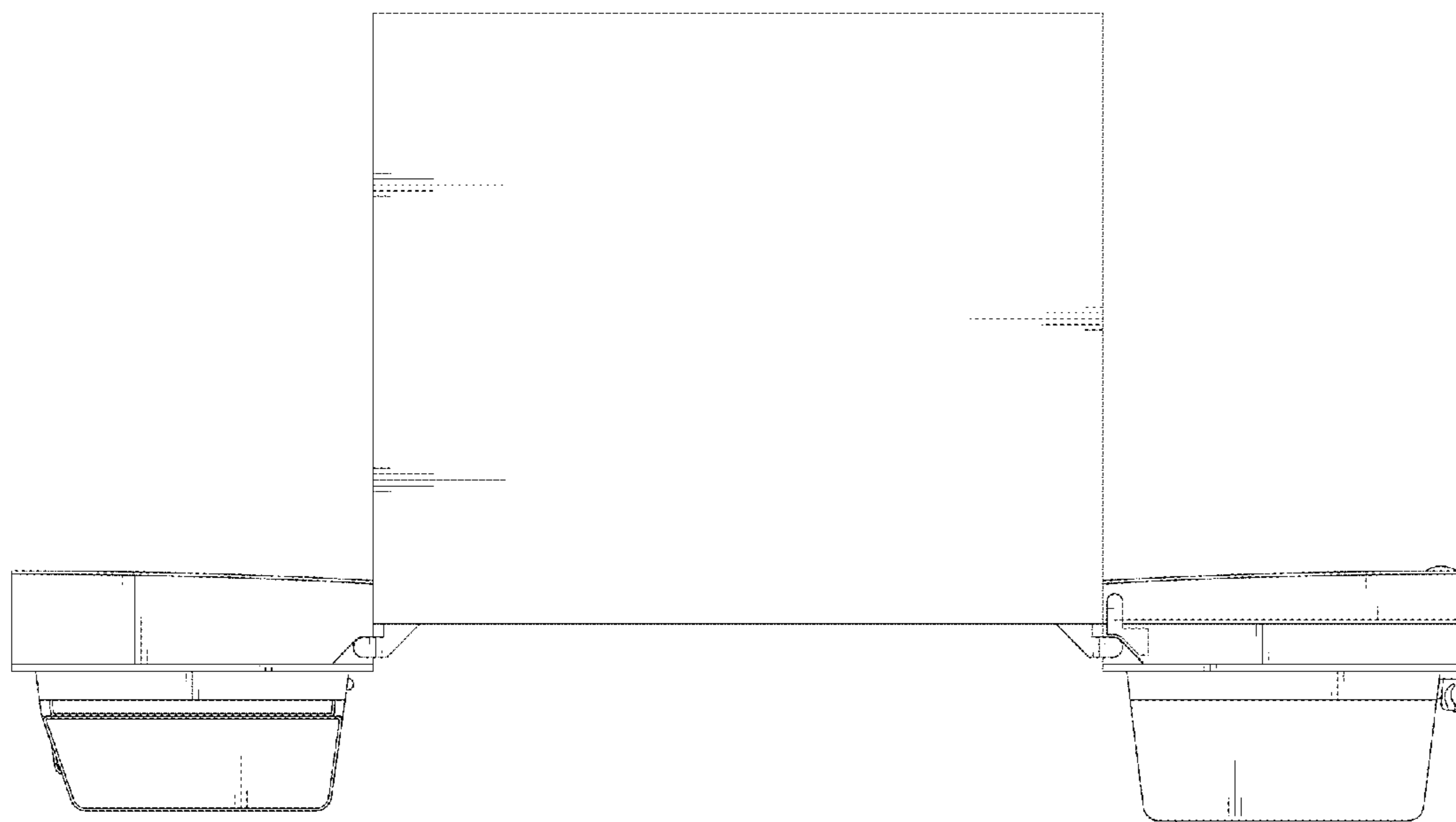

FIG. 7

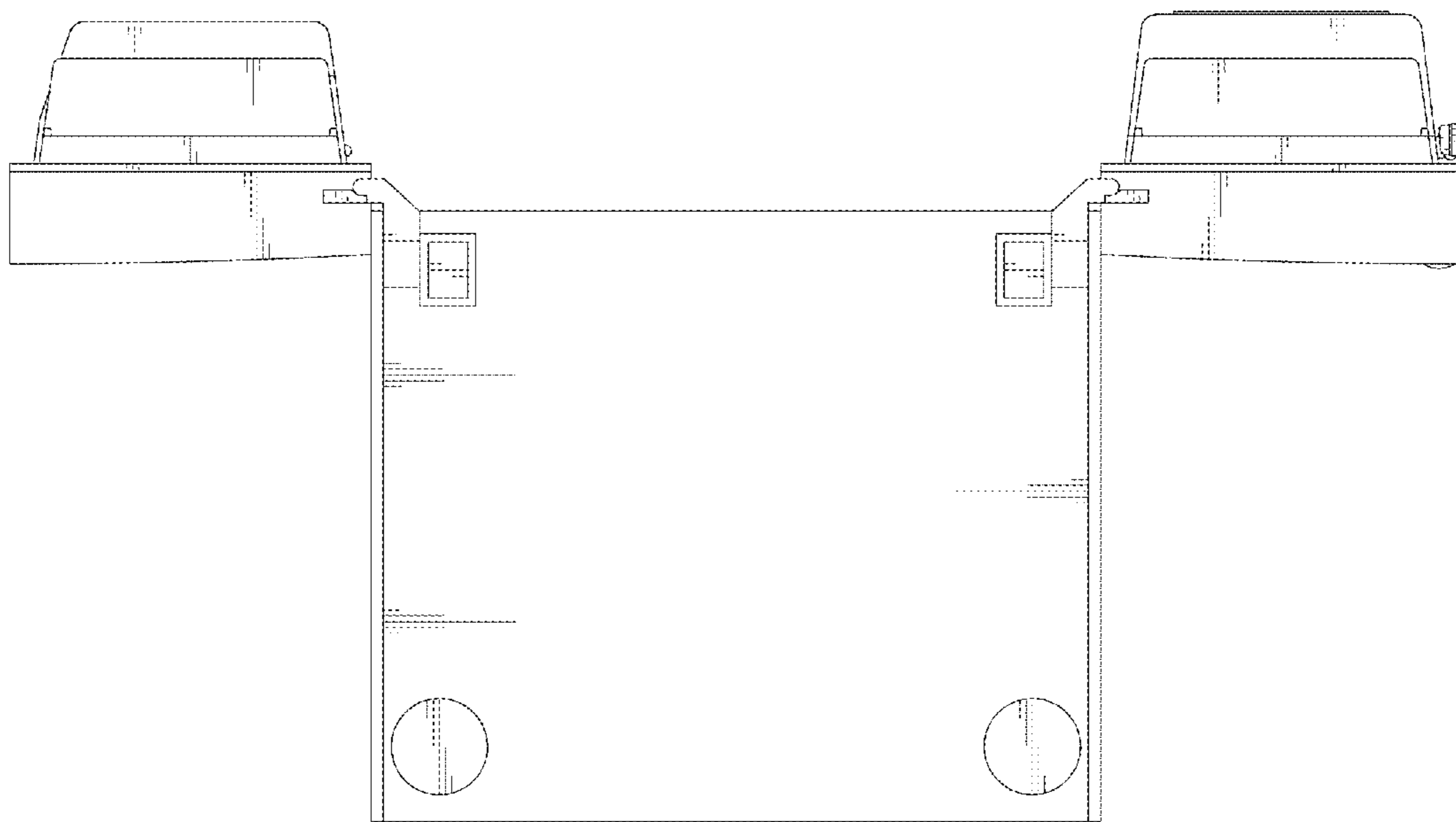



FIG. 8

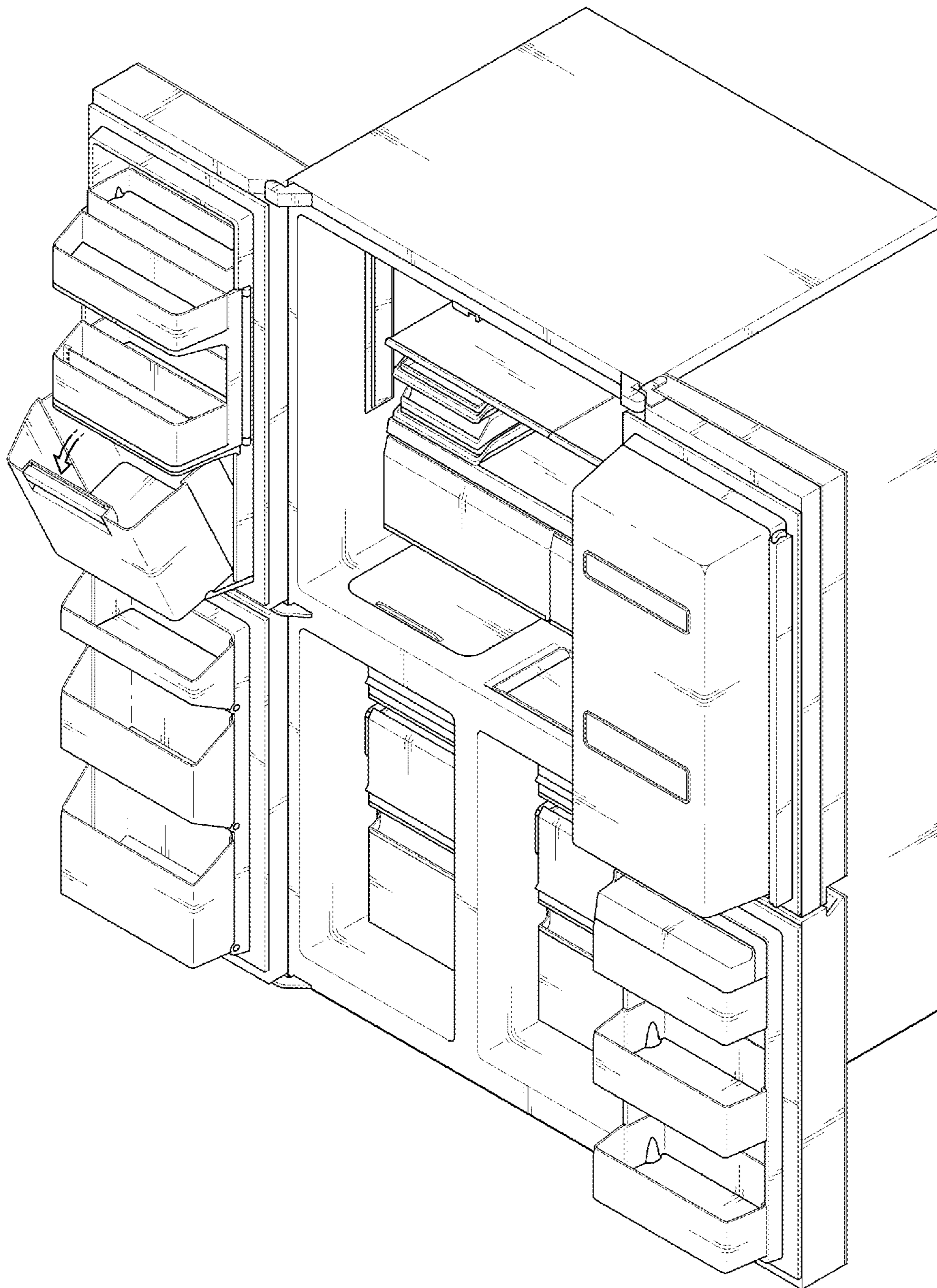

FIG. 9

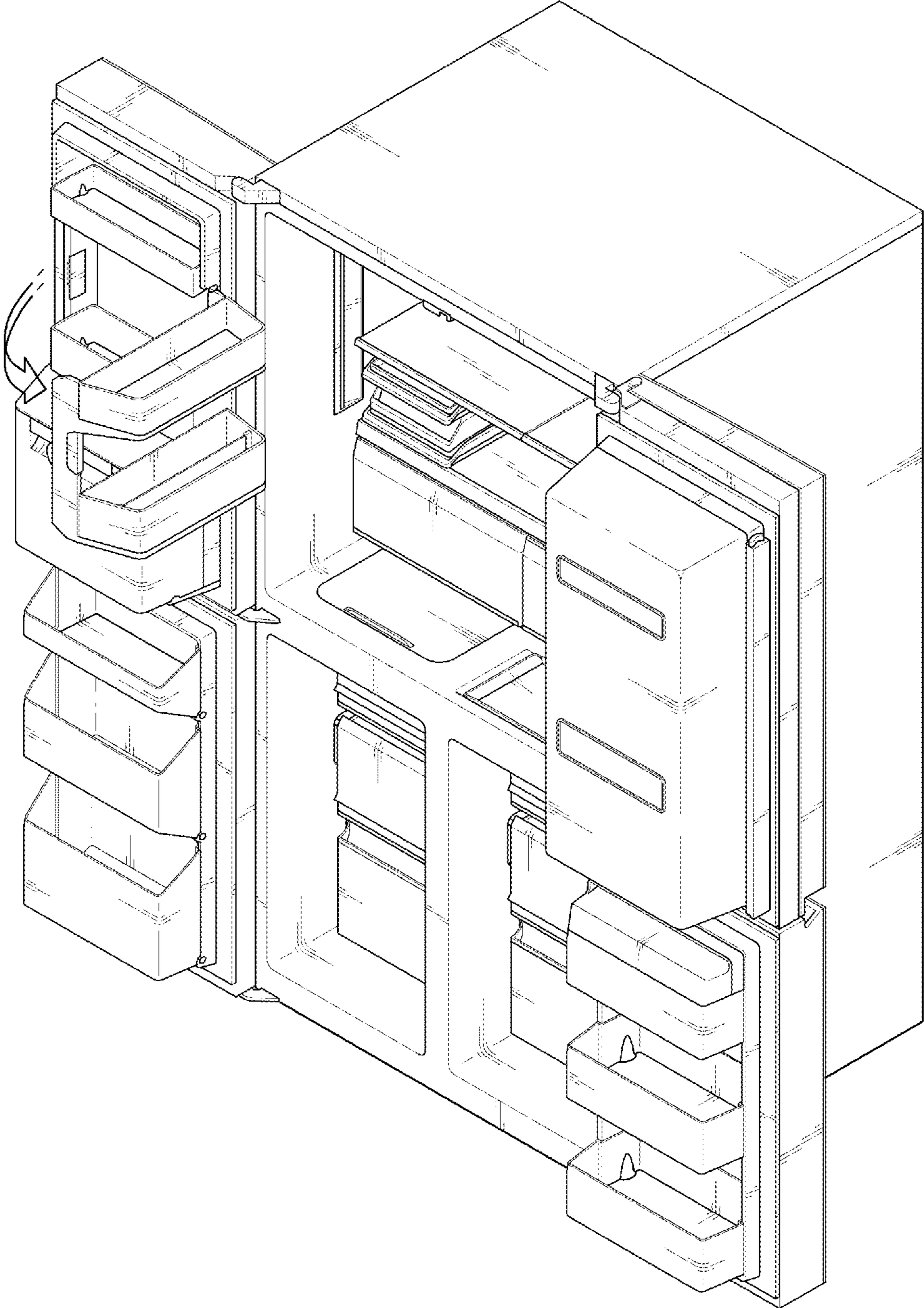

FIG. 10

