



US00D684959S

(12) **United States Design Patent**
Fahrendorff et al.

(10) **Patent No.:** **US D684,959 S**
(45) **Date of Patent:** **** Jun. 25, 2013**

(54) **ELECTRONIC DEVICE SHELL**
(75) Inventors: **Anders Fahrendorff**, Ottawa (CA); **Ian James Murchison**, Toronto (CA); **Todd Nelson Sinclair**, Ottawa (CA)

(73) Assignee: **Research In Motion Limited**, Waterloo, Ontario (CA)

(**) Term: **14 Years**

(21) Appl. No.: **29/406,803**

(22) Filed: **Nov. 18, 2011**

(51) **LOC (9) Cl.** **14-03**

(52) **U.S. Cl.**
USPC **D14/250**

(58) **Field of Classification Search**
USPC D14/137, 138, 168, 203.1–203.7,
D14/217, 218, 248, 250–253, 440, 474, 496,
D14/483, 356, 507; D3/218, 269; 345/905;
455/93, 95

See application file for complete search history.

(56) **References Cited**

U.S. PATENT DOCUMENTS

D606,528 S * 12/2009 Khan et al. D14/250
D618,231 S * 6/2010 Fahrendorff et al. D14/250

D631,877 S * 2/2011 Rak et al. D14/250
D648,717 S * 11/2011 Fahrendorff et al. D14/250
D663,295 S * 7/2012 Fahrendorff et al. D14/250
D666,613 S * 9/2012 Fahrendorff et al. D14/250
D676,434 S * 2/2013 Chang et al. D14/250

* cited by examiner

Primary Examiner — Robert M. Spear

Assistant Examiner — Rhea Shields

(57) **CLAIM**

We claim the ornamental design for an electronic device shell, as shown and described.

DESCRIPTION

FIG. 1 is a front perspective view of an electronic device shell; FIG. 2 is a back perspective view of the electronic device shell; FIG. 3 is a front elevational view thereof; FIG. 4 is a back elevational view thereof; FIG. 5 is a left elevational view thereof; FIG. 6 is a right elevational view thereof; FIG. 7 is a top plan view thereof; and, FIG. 8 is a bottom plan view thereof. The broken lines in FIGS. 1, 6 and 7 depict unclaimed environment.

1 Claim, 6 Drawing Sheets

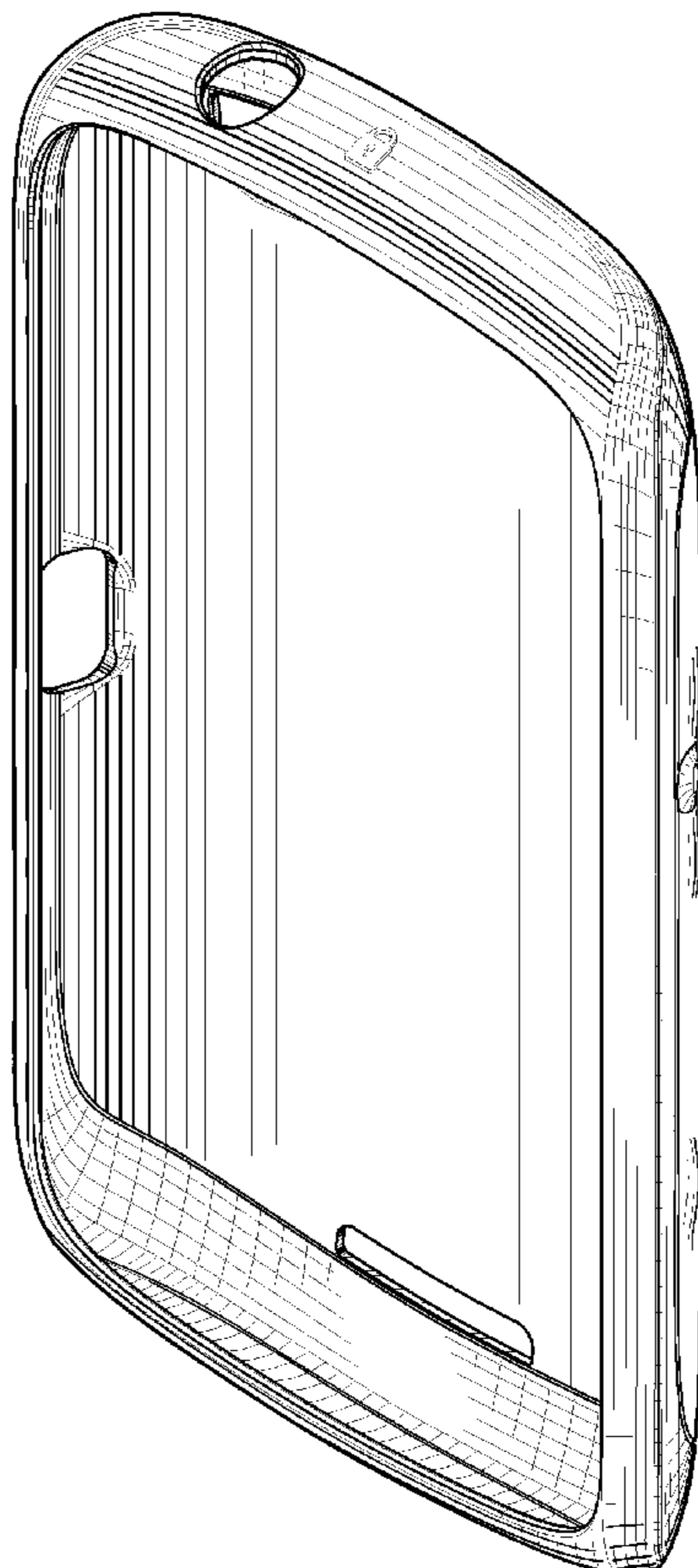

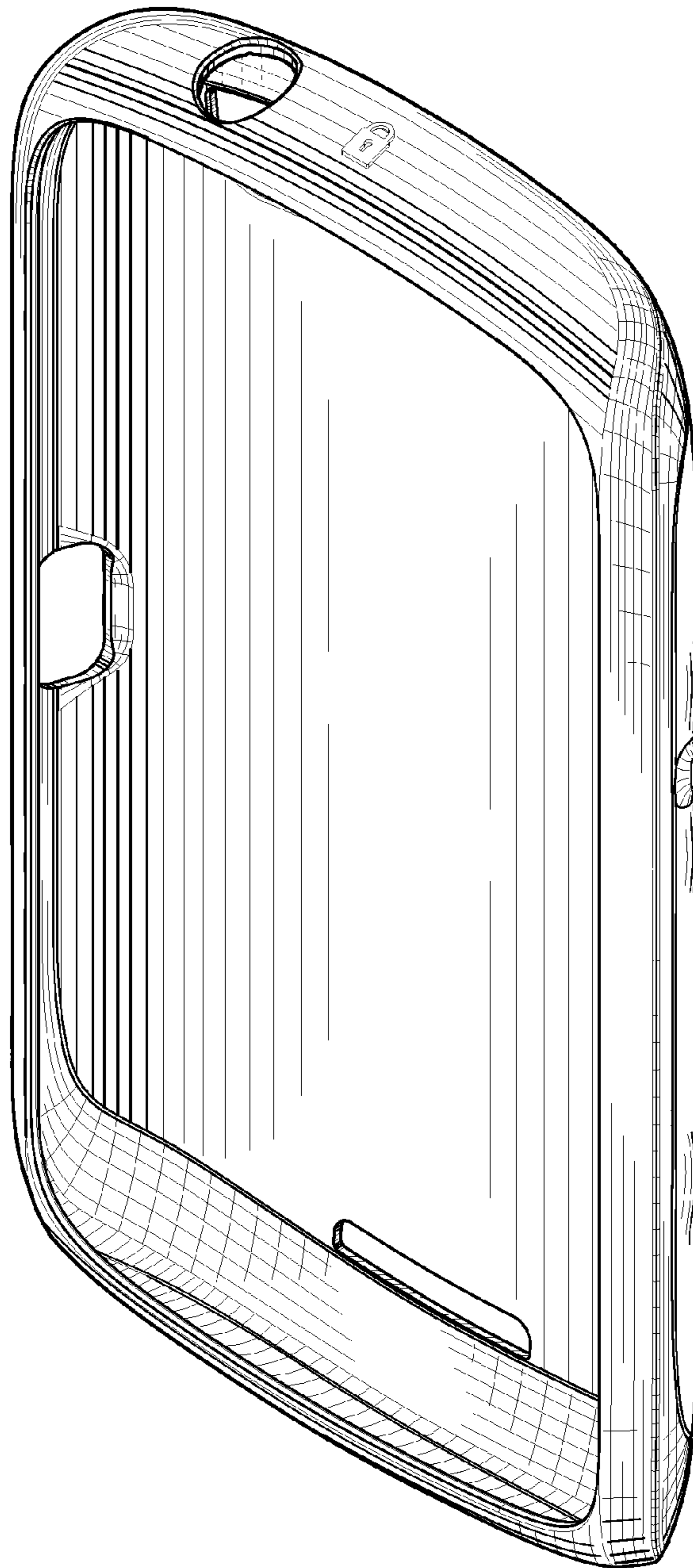

FIG.1

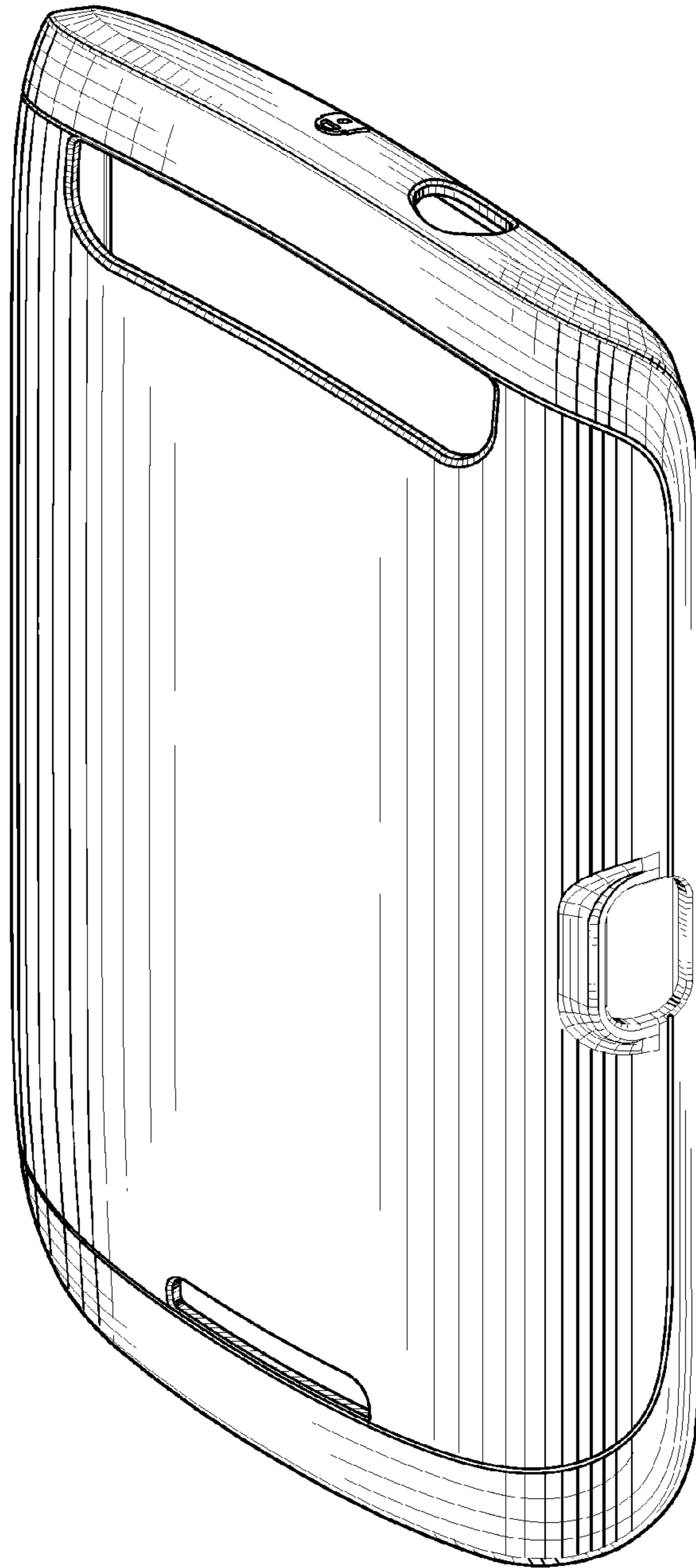

FIG.2

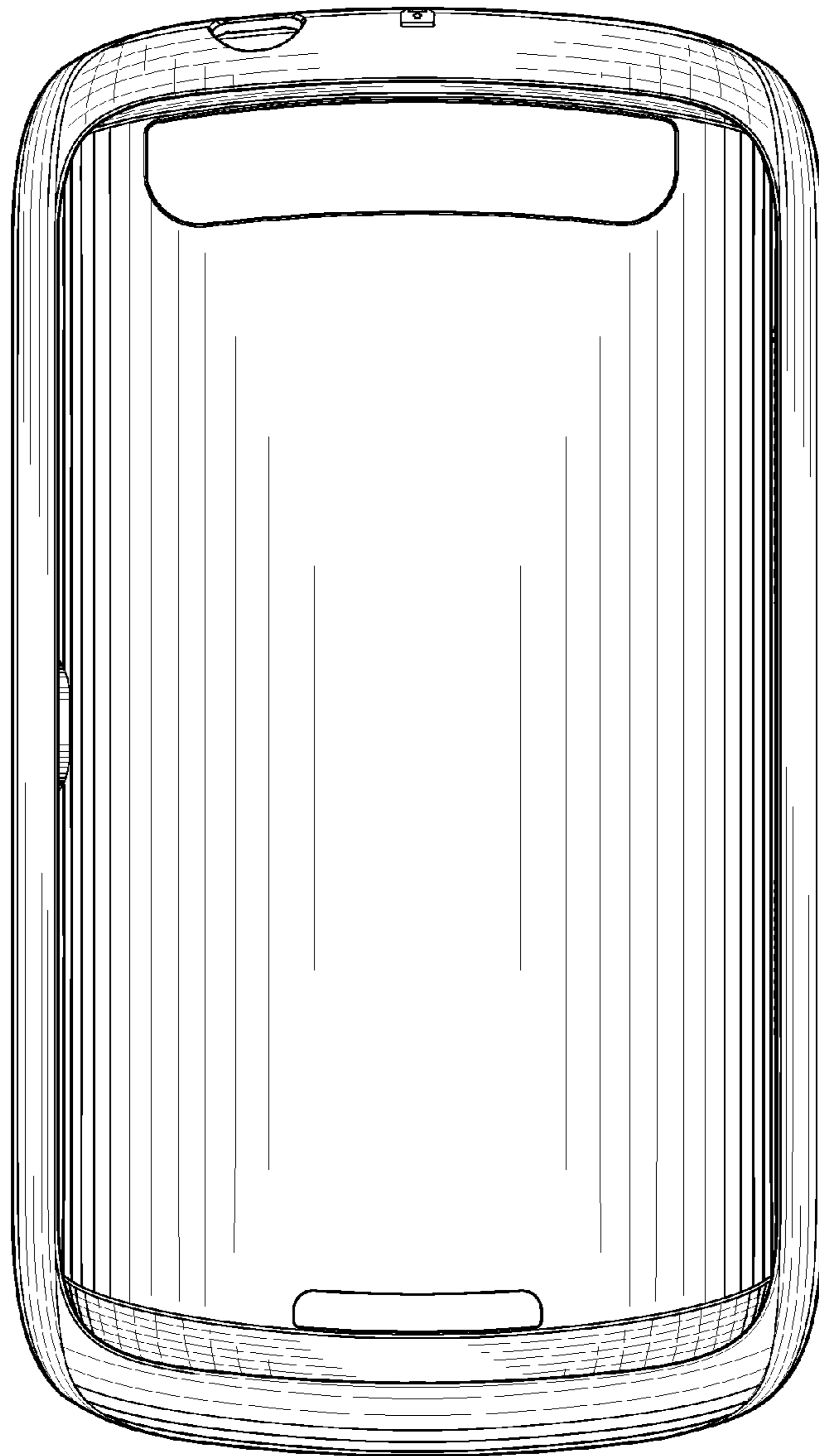

FIG.3

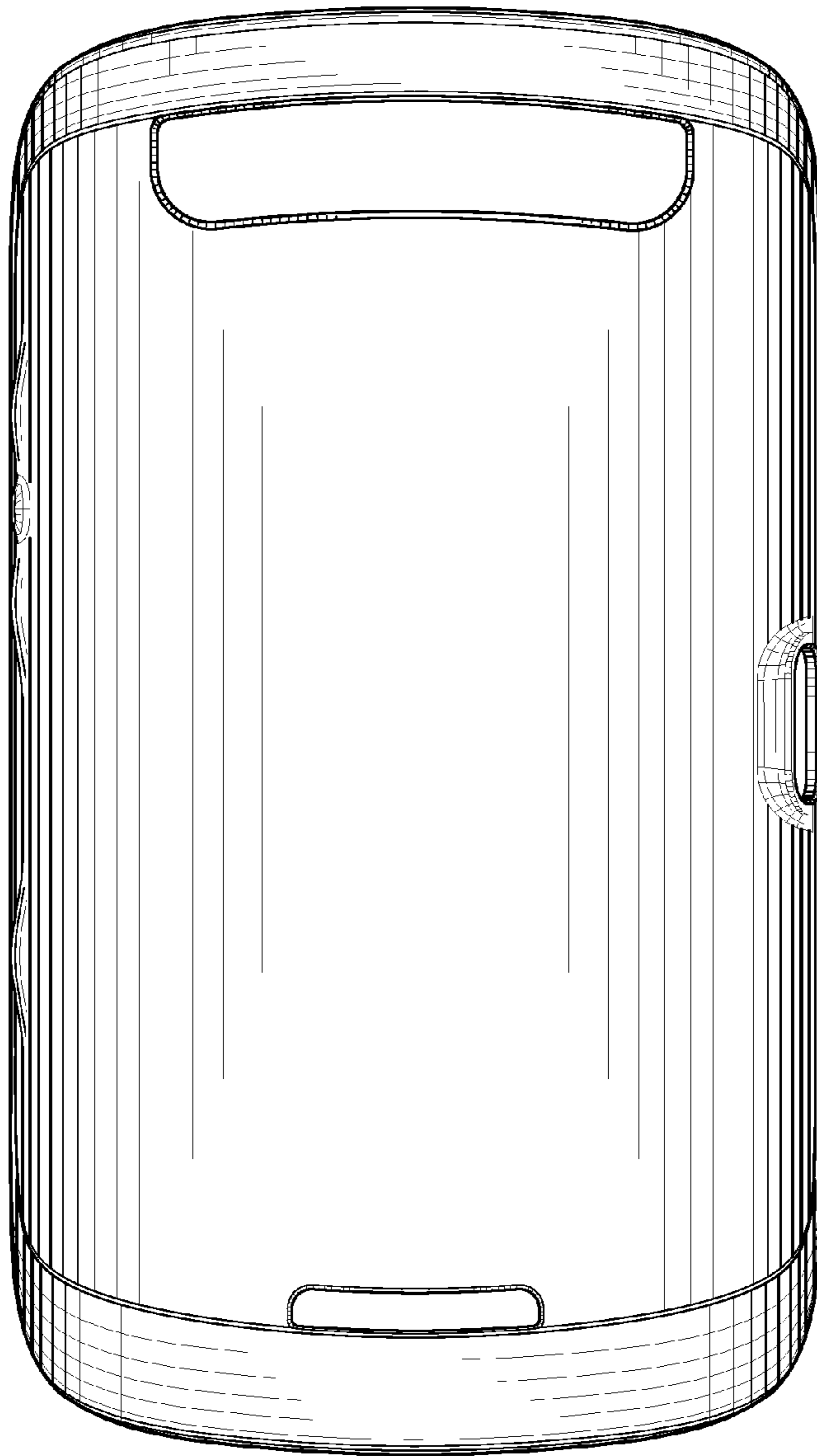

FIG.4

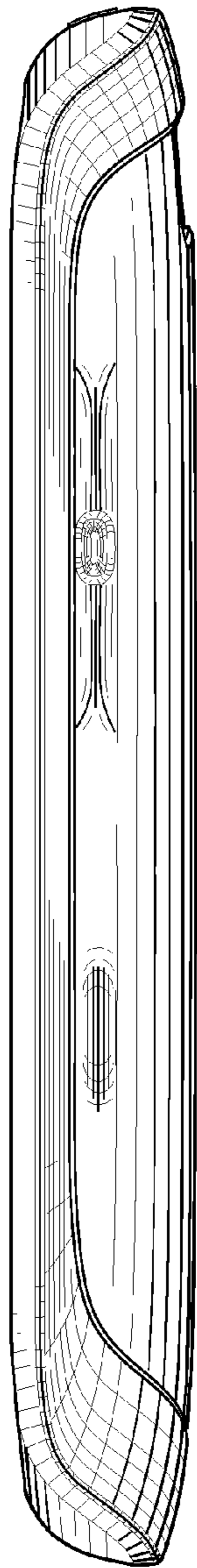

FIG.5

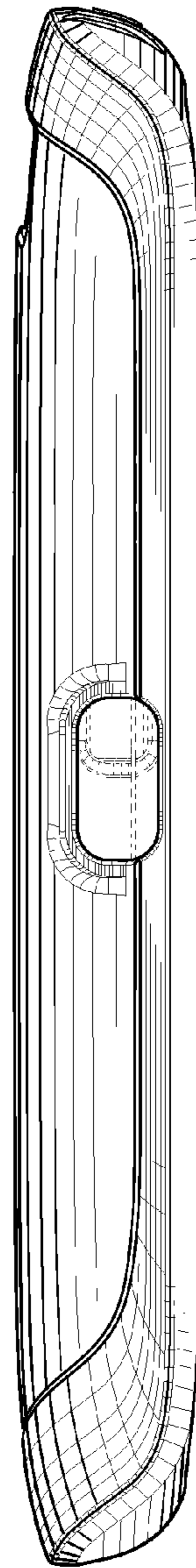

FIG.6

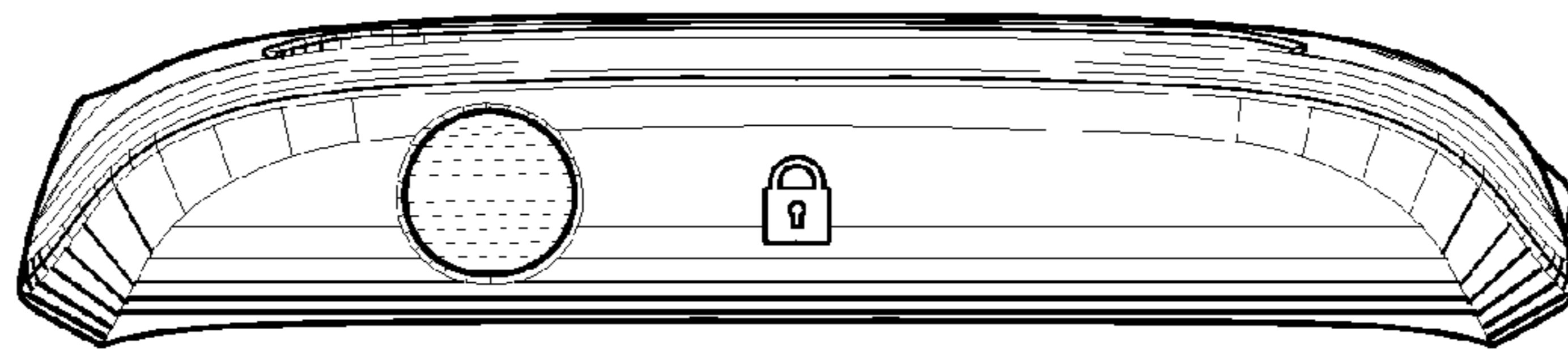

FIG. 7

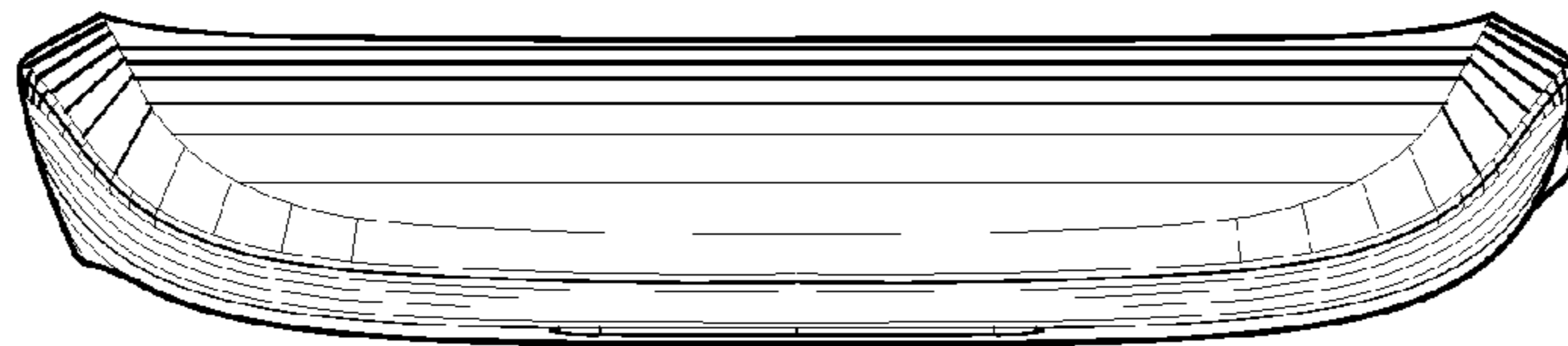

FIG. 8