



US00D684768S

(12) **United States Design Patent**  
**Cenzano et al.**

(10) **Patent No.:** **US D684,768 S**  
(45) **Date of Patent:** **\*\* \*Jun. 25, 2013**

(54) **CLOSABLE BOX**

(75) Inventors: **Lauren Cenzano**, East Northport, NY (US); **Doug Mudd**, O'Fallon, MO (US)

(73) Assignee: **Esselte Corporation**, Melville, NY (US)

(\*) Notice: This patent is subject to a terminal disclaimer.

(\*\*) Term: **14 Years**

(21) Appl. No.: **29/429,246**

(22) Filed: **Aug. 8, 2012**

**Related U.S. Application Data**

(60) Division of application No. 29/398,380, filed on Jul. 29, 2011, now Pat. No. Des. 668,051, which is a continuation-in-part of application No. 29/384,490, filed on Jan. 31, 2011, now Pat. No. Des. 668,047.

(51) **LOC (9) Cl.** ..... **03-01**

(52) **U.S. Cl.**  
USPC ..... **D3/272; D3/294**

(58) **Field of Classification Search**  
USPC ..... D3/272, 273, 292, 294-297, 900, D3/276, 318, 321, 323, 322; 190/19, 23, 190/37, 40, 900; D99/28  
See application file for complete search history.

(56) **References Cited**

**U.S. PATENT DOCUMENTS**

1,379,438 A 5/1921 Billings  
3,191,765 A 6/1965 Dozier  
D288,863 S \* 3/1987 Vuitton ..... D3/289  
D415,614 S \* 10/1999 Akaike et al. .... D3/276

D490,206 S 5/2004 Perella et al.  
D493,936 S \* 8/2004 Perella et al. .... D99/28  
D496,791 S 10/2004 Perella et al.  
D499,883 S \* 12/2004 Perella et al. .... D3/276  
D500,922 S \* 1/2005 Perella et al. .... D3/273

(Continued)

*Primary Examiner* — Jennifer Rivard

(74) *Attorney, Agent, or Firm* — Dorsey & Whitney LLP

(57) **CLAIM**

The ornamental design for a closable box, as show and described.

**DESCRIPTION**

FIG. 1 is a perspective view of an exemplary embodiment of a closable box;

FIG. 2 is a front view of the closable box shown in FIG. 1;

FIG. 3 is a back view of the closable box shown in FIG. 1;

FIG. 4 is a top view of the closable box shown in FIG. 1;

FIG. 5 is a bottom view of the closable box shown in FIG. 1;

FIG. 6 is a right side view of the closable box shown in FIG. 1;

FIG. 7 is a left side view of the closable box shown in FIG. 1;

FIG. 8 is a perspective view of another exemplary embodiment of a closable box;

FIG. 9 is a front view of the closable box shown in FIG. 8;

FIG. 10 is a back view of the closable box shown in FIG. 8;

FIG. 11 is a top view of the closable box shown in FIG. 8;

FIG. 12 is a bottom view of the closable box shown in FIG. 8;

FIG. 13 is a right side view of the closable box shown in FIG. 8; and,

FIG. 14 is a left side view of the closable box shown in FIG. 8.

The phantom lines are provided for illustrative purposes only, and form no part of the claimed design.

**1 Claim, 14 Drawing Sheets**

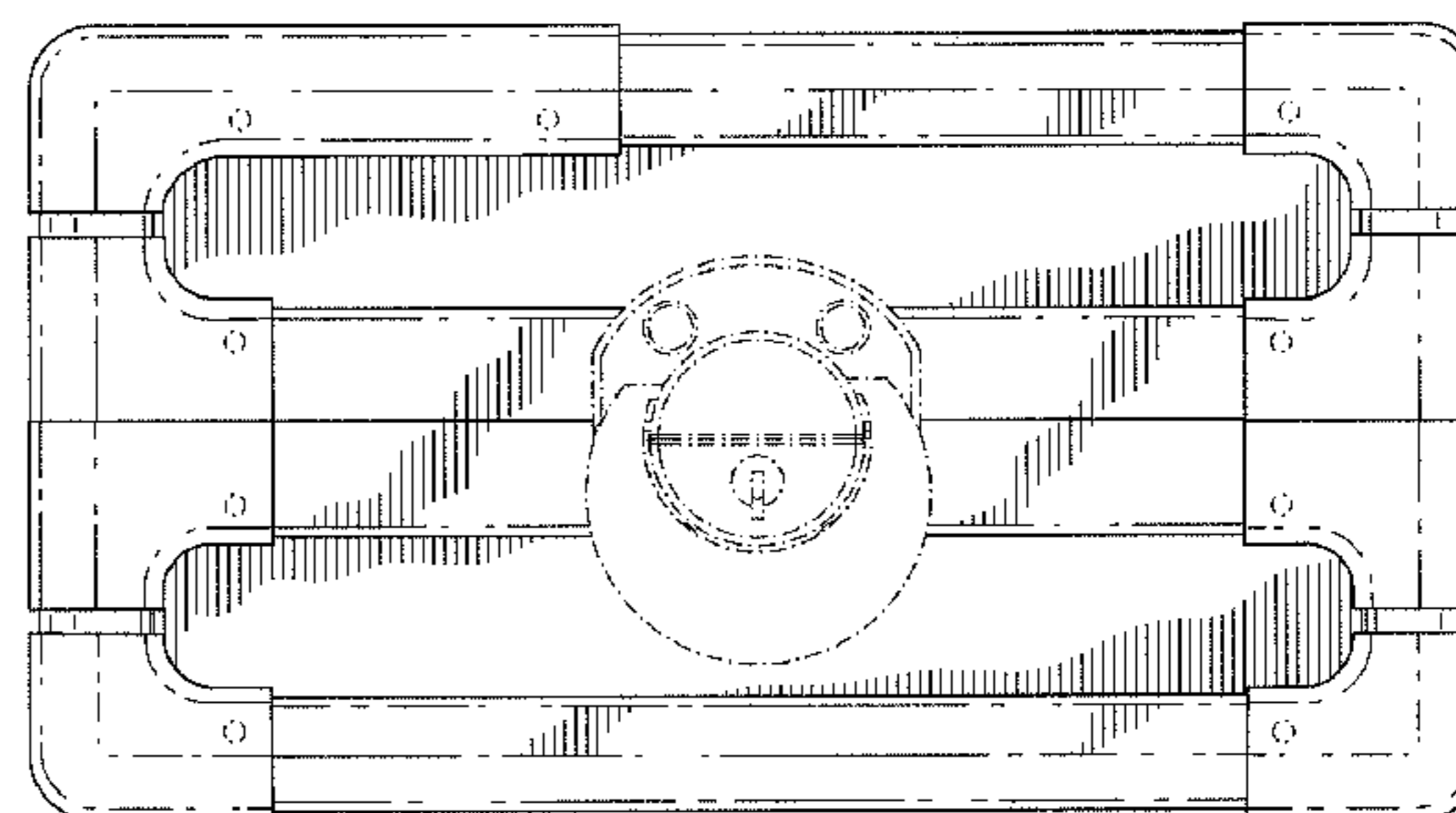
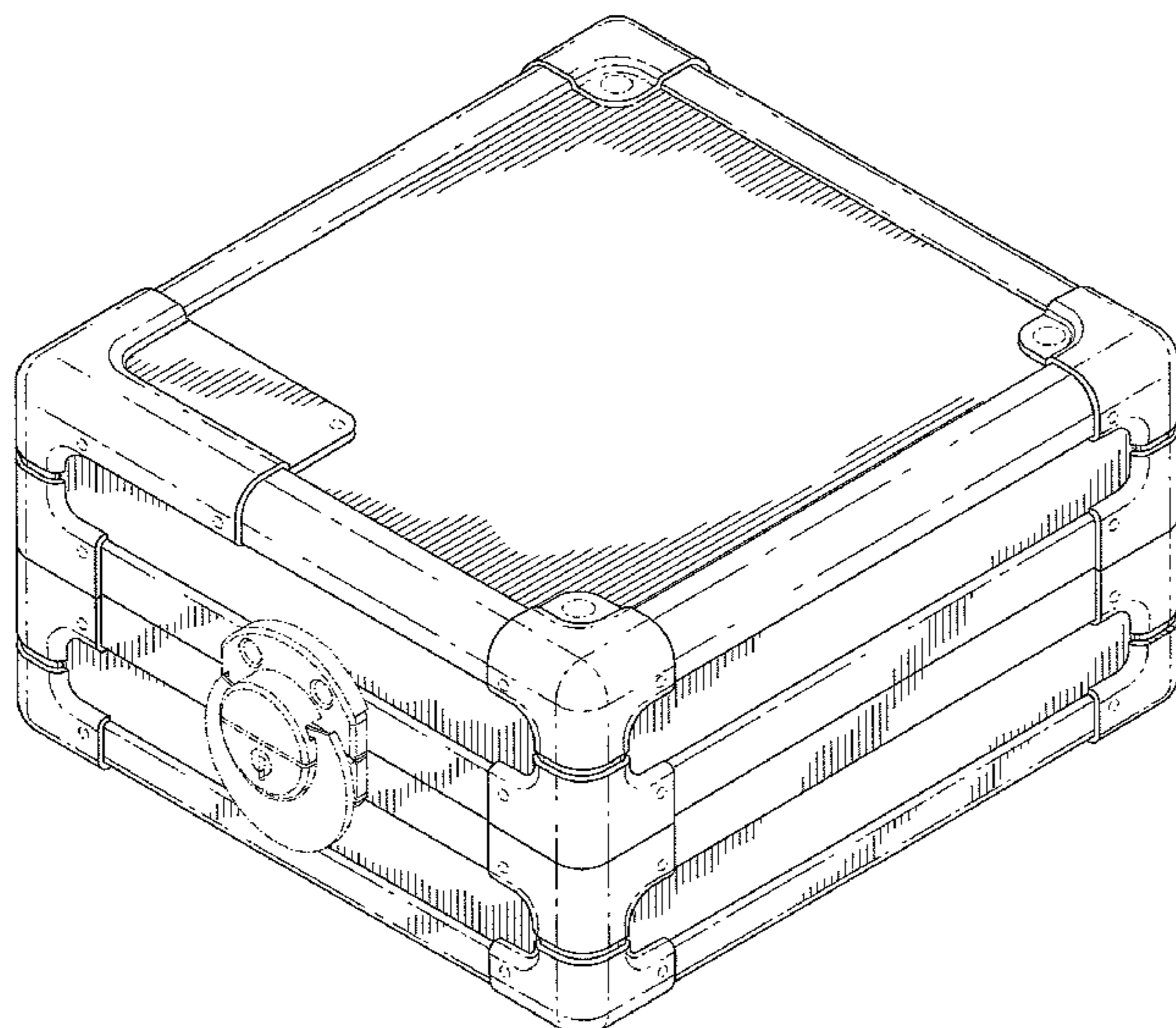



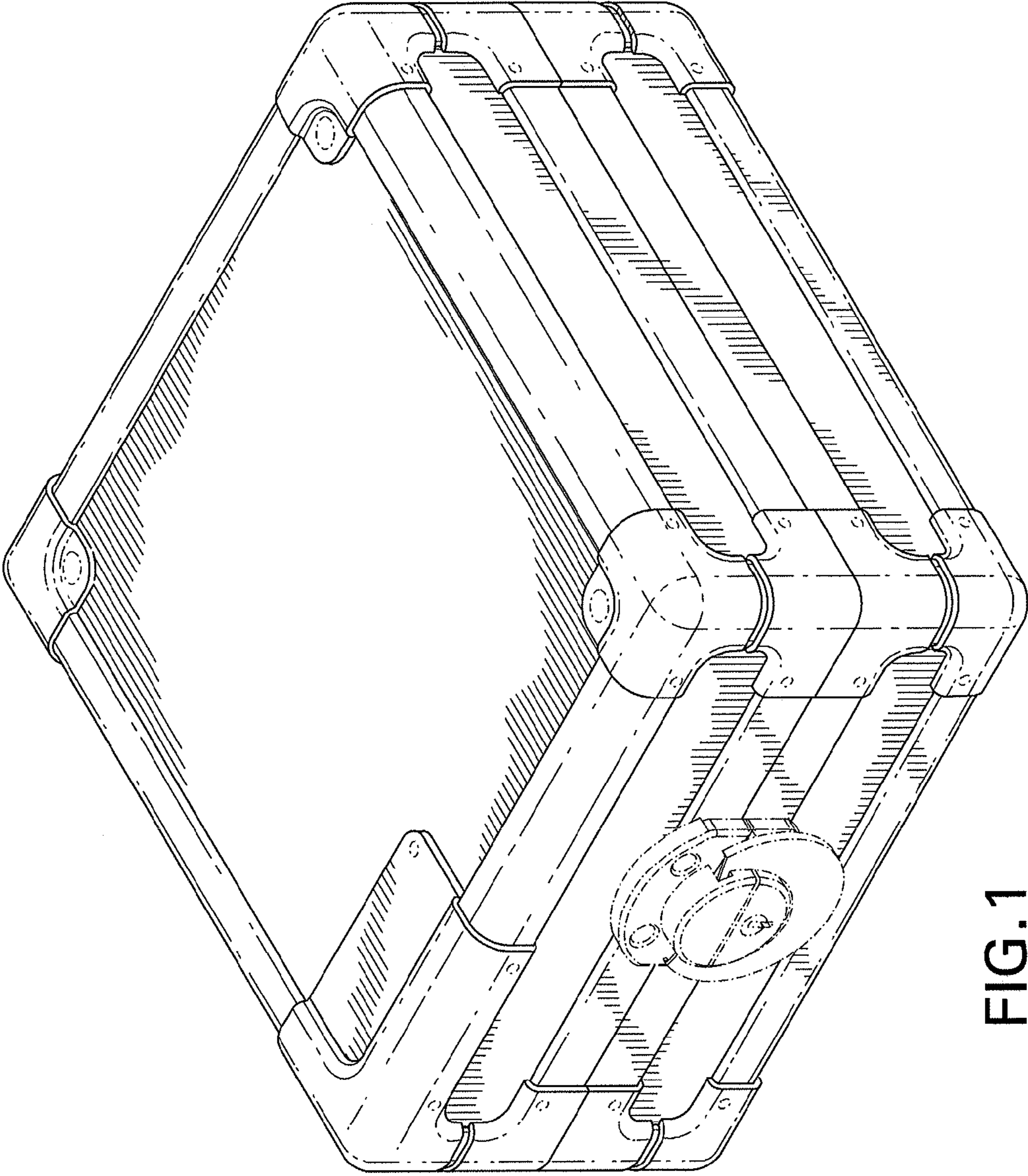

FIG. 1

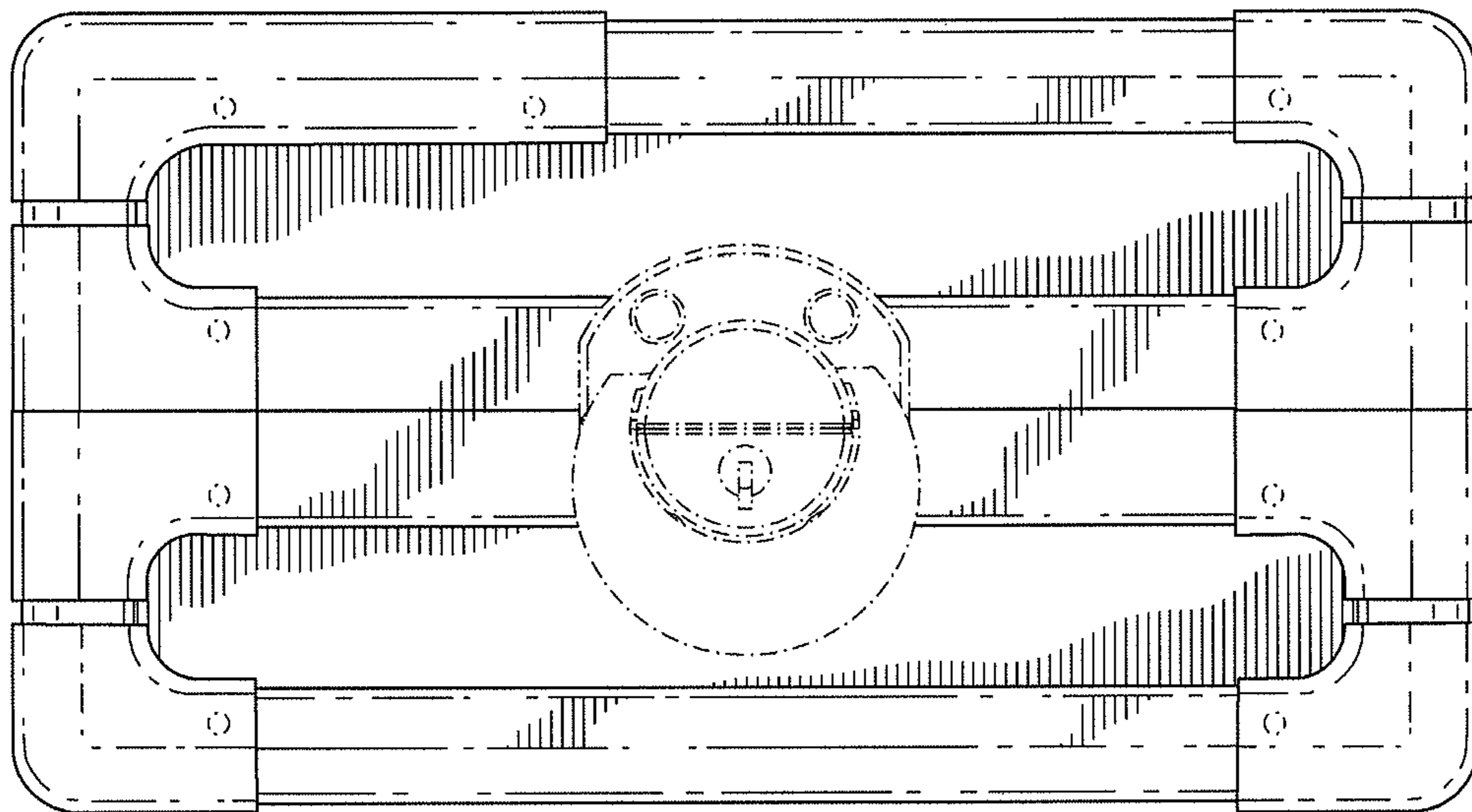

FIG.2



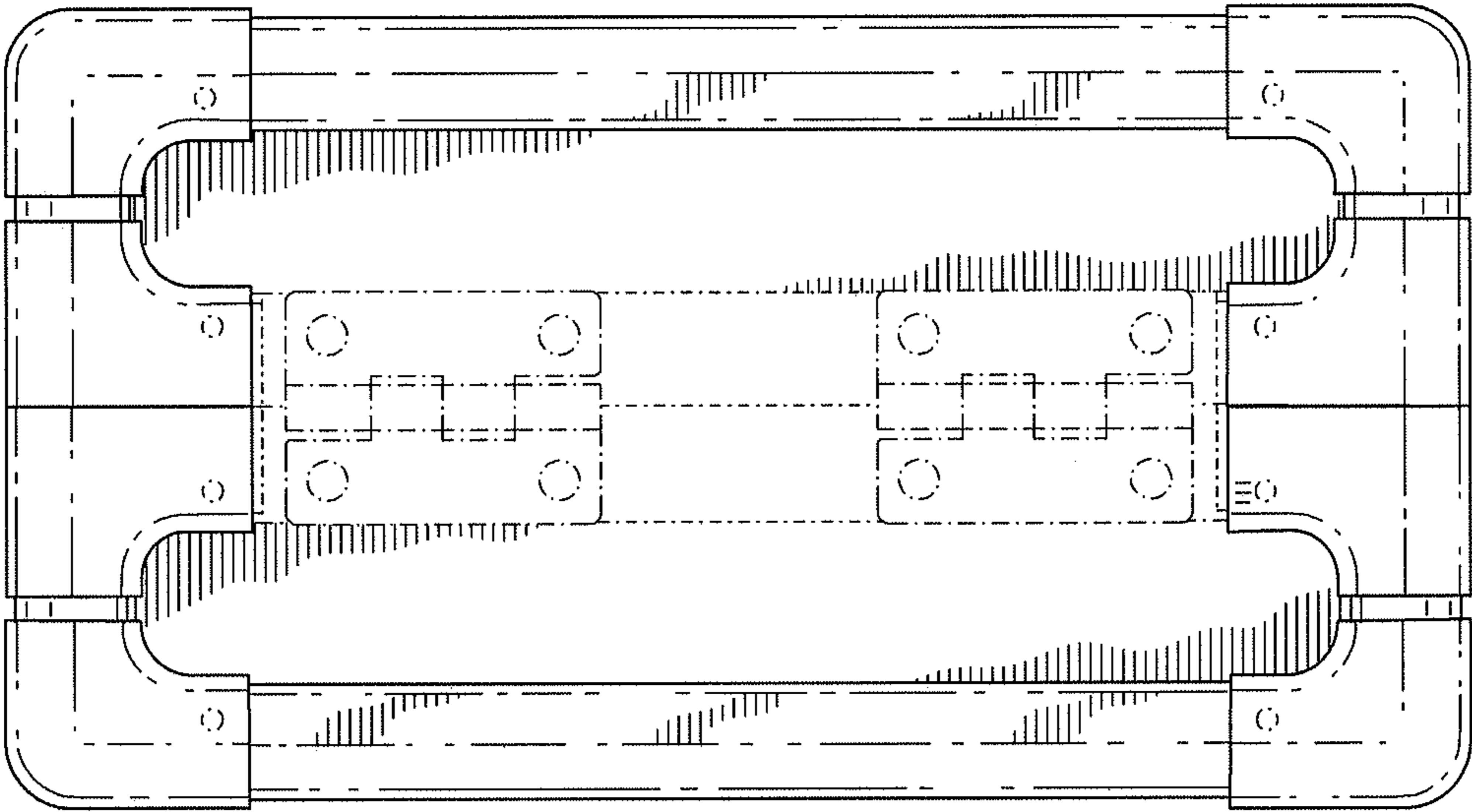

FIG. 3

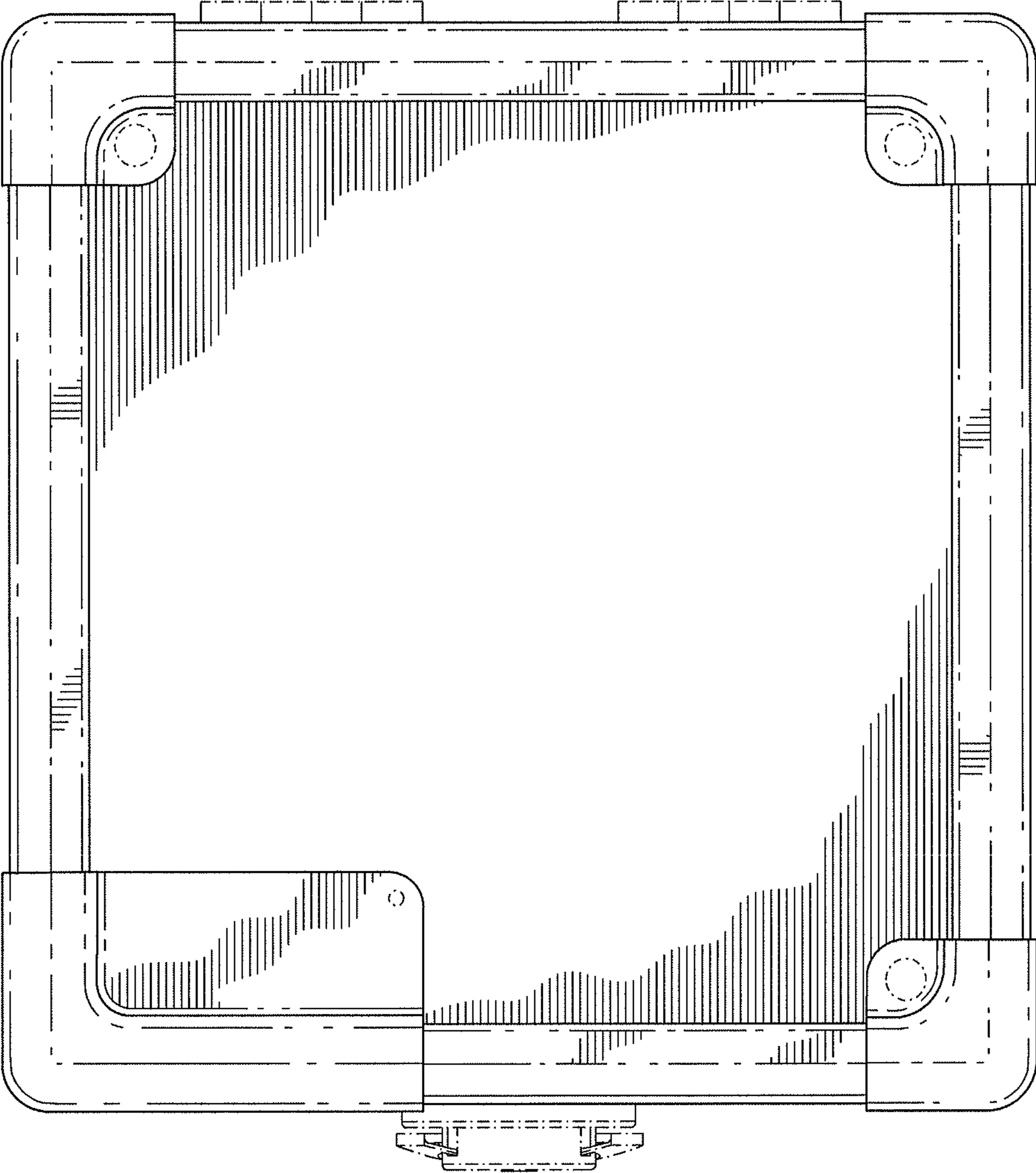

FIG.4

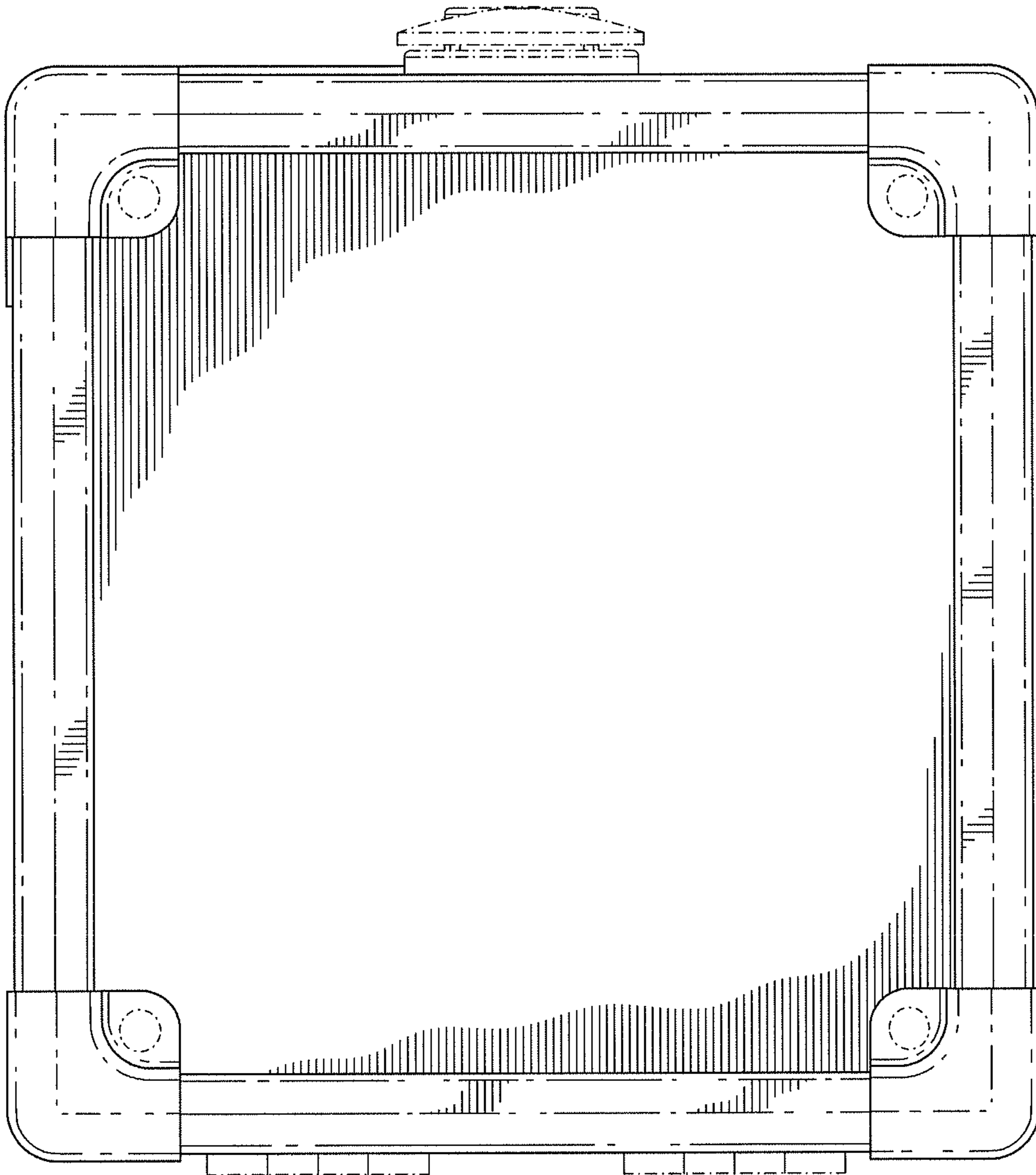

FIG. 5

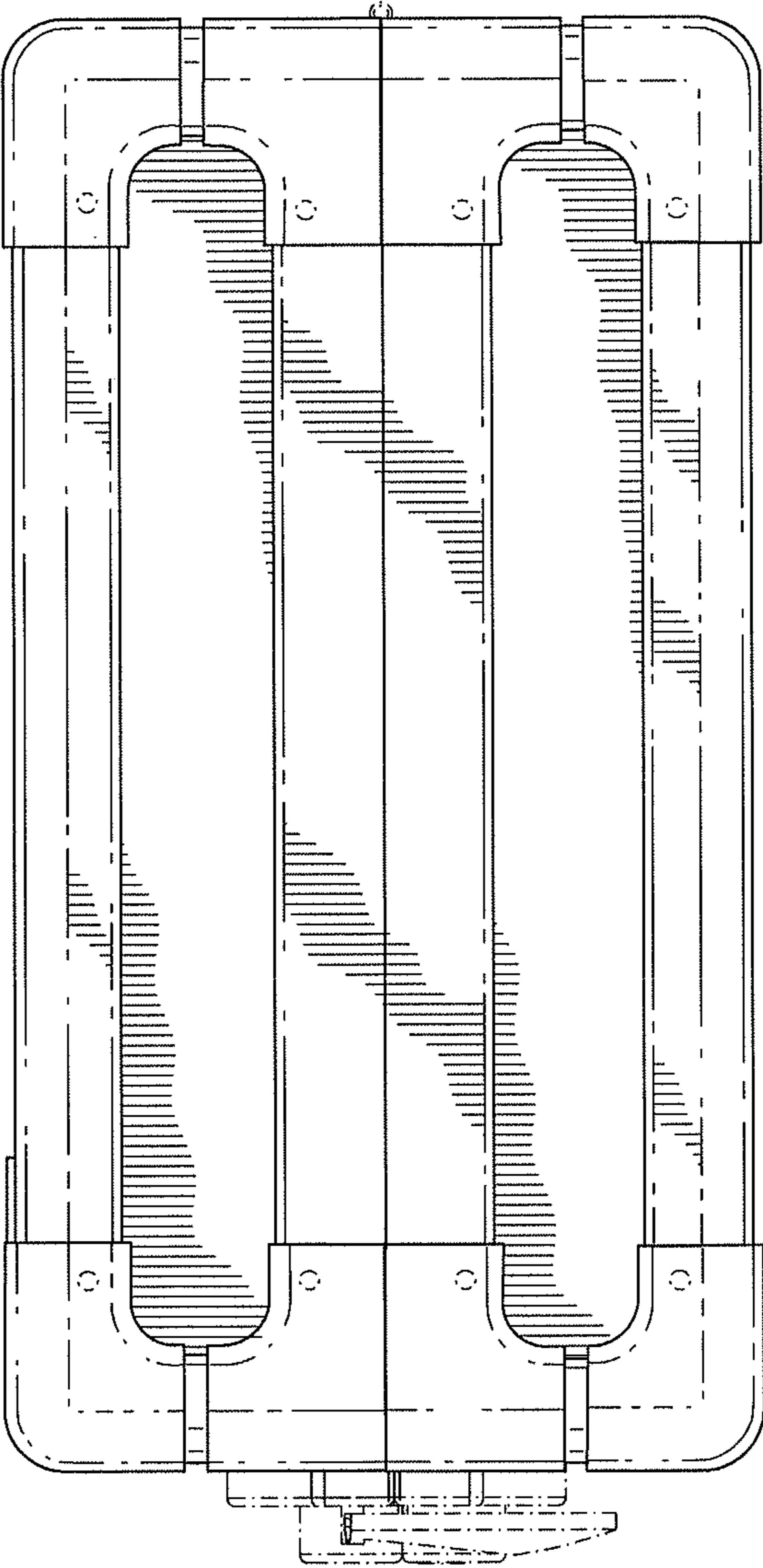

FIG. 6



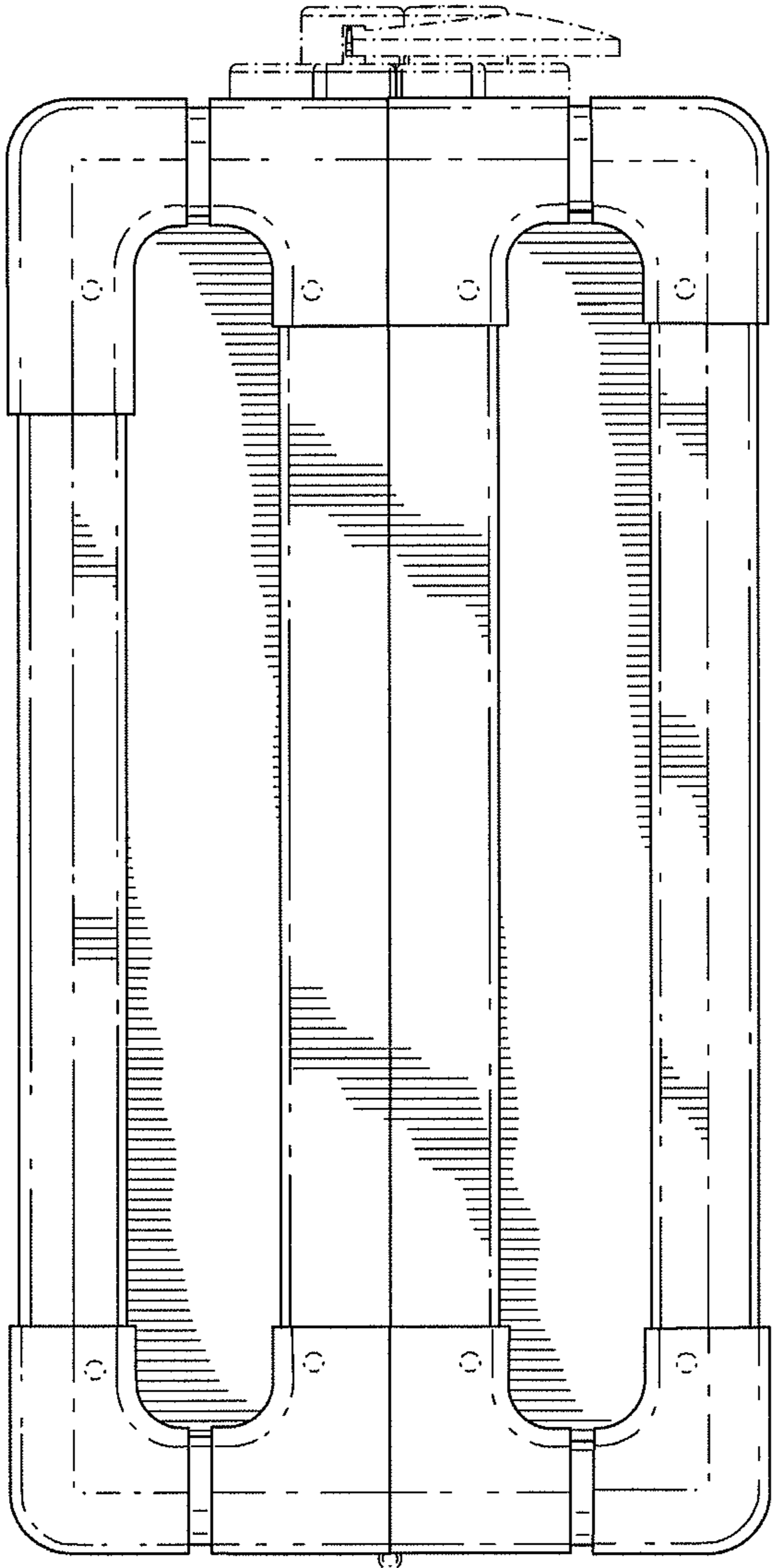

FIG.7



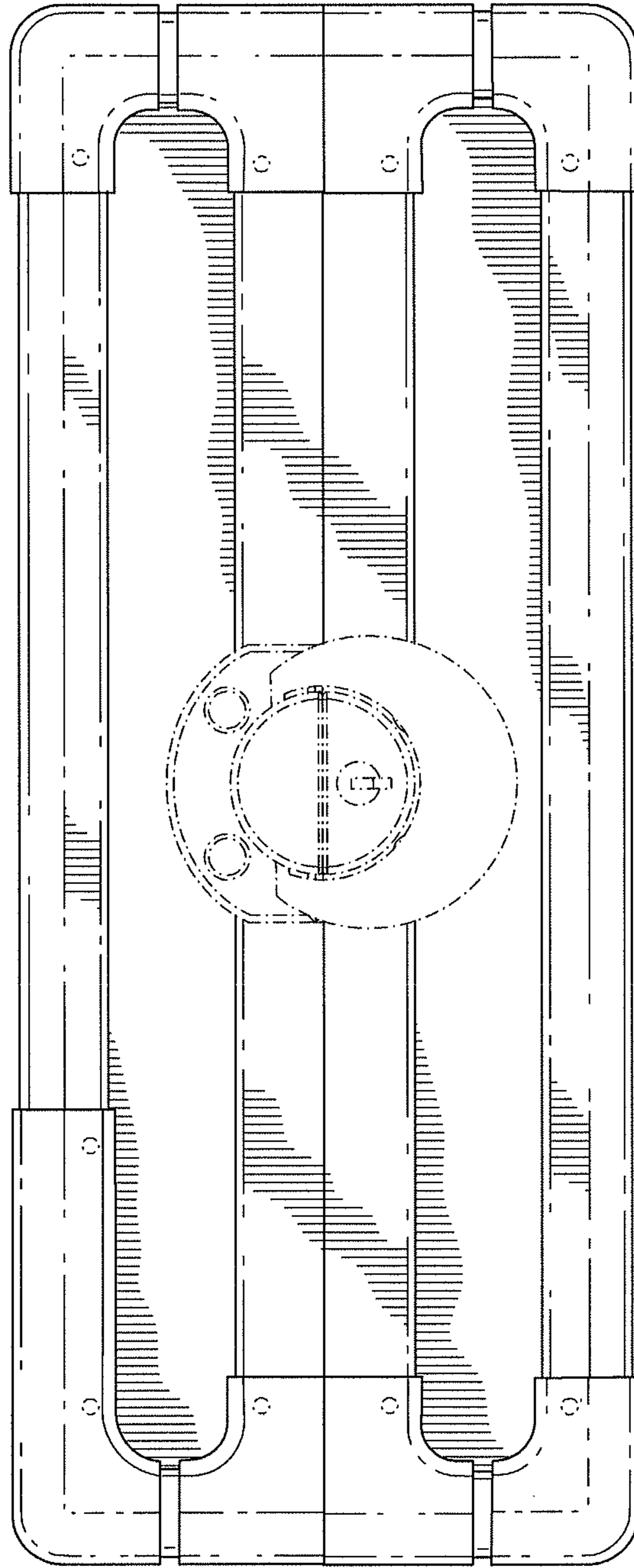

FIG. 9

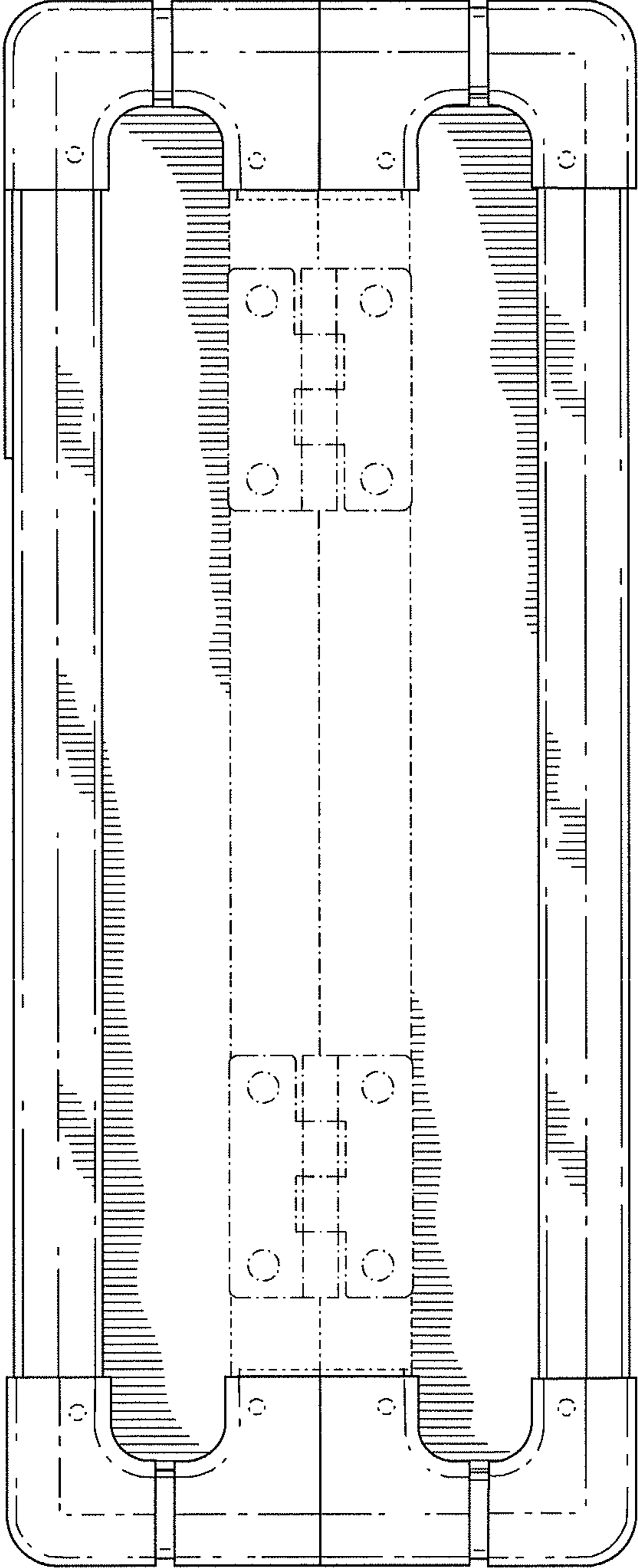

FIG. 10

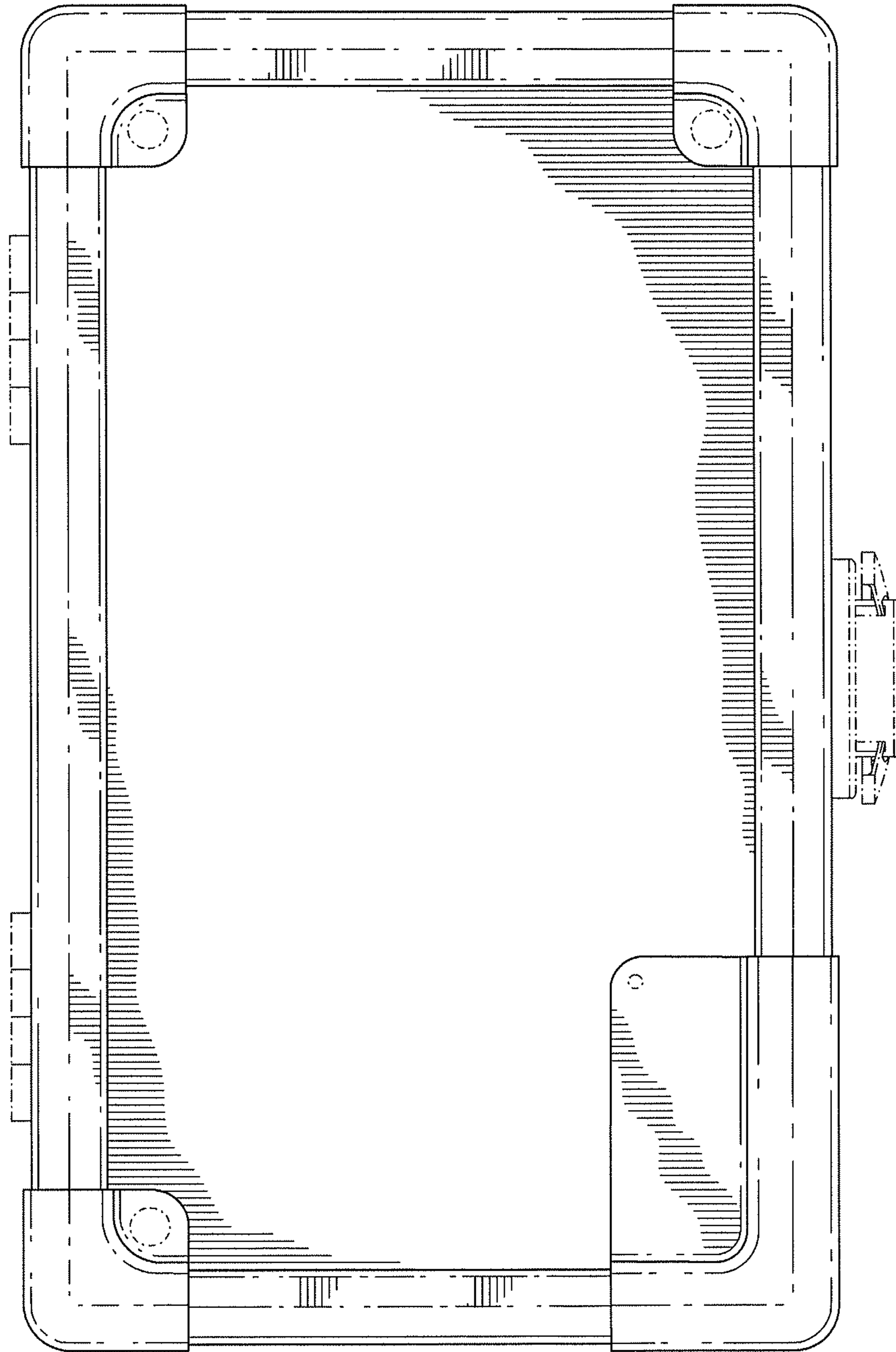

FIG. 11



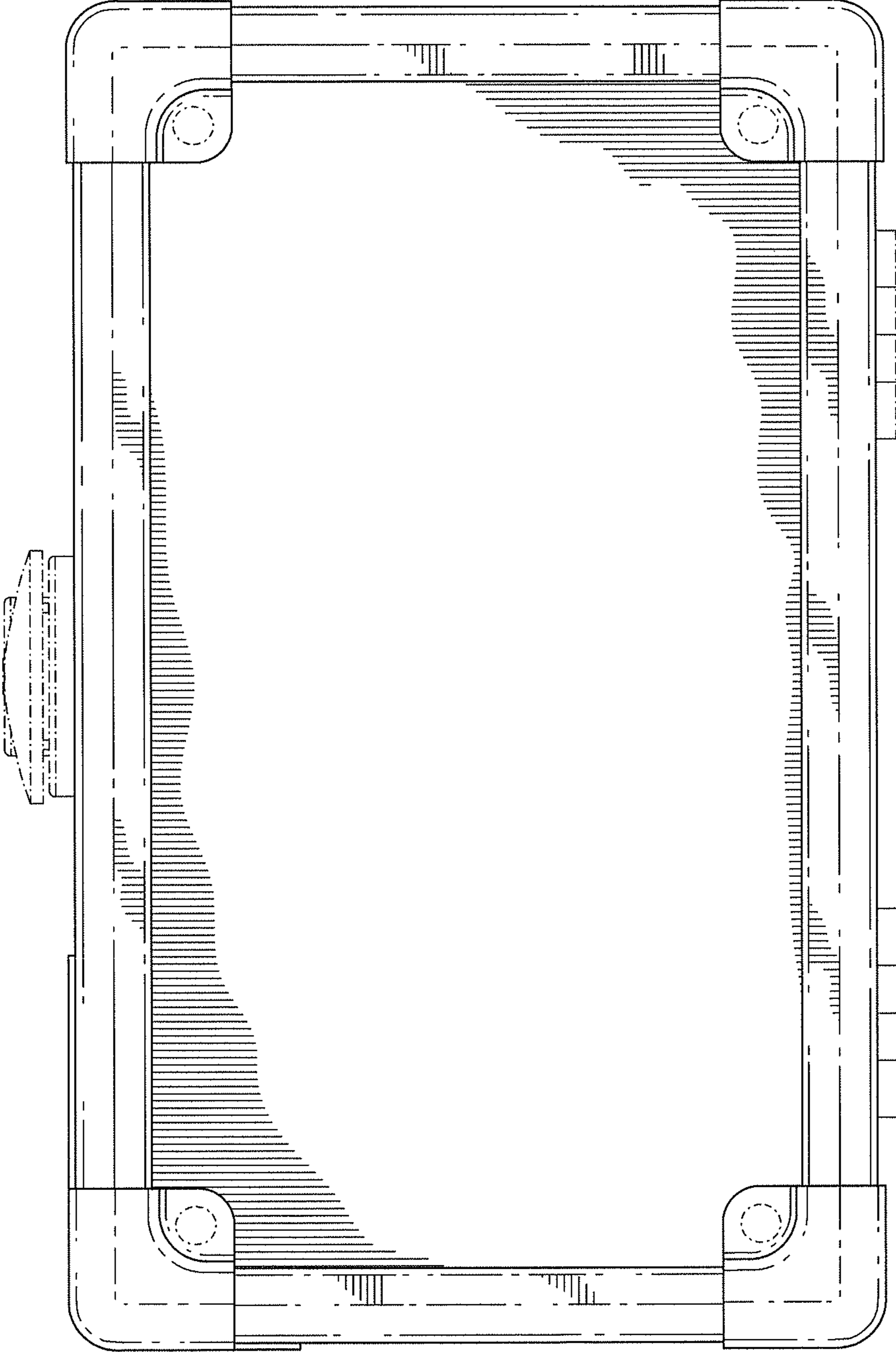

FIG. 12

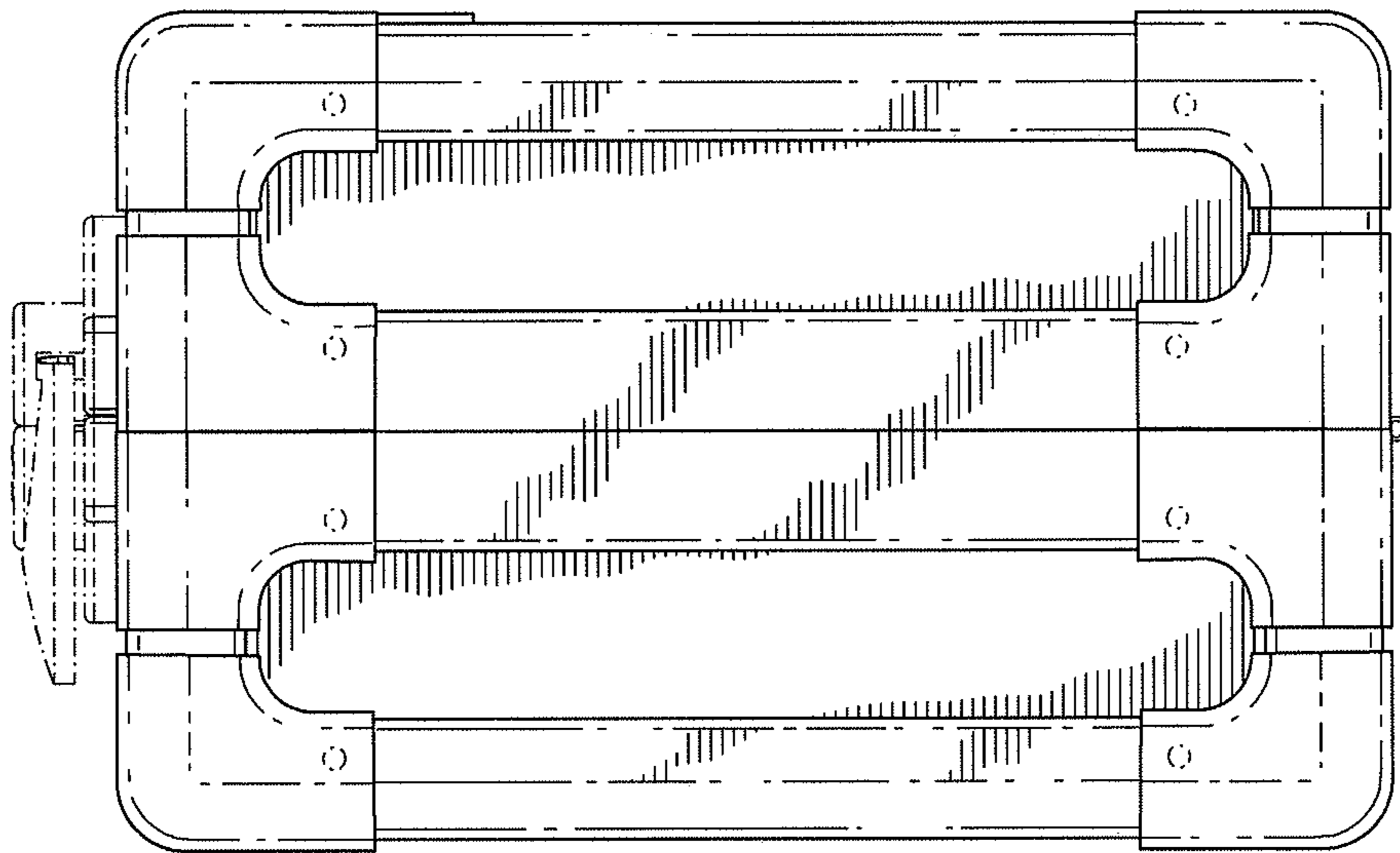

FIG. 13

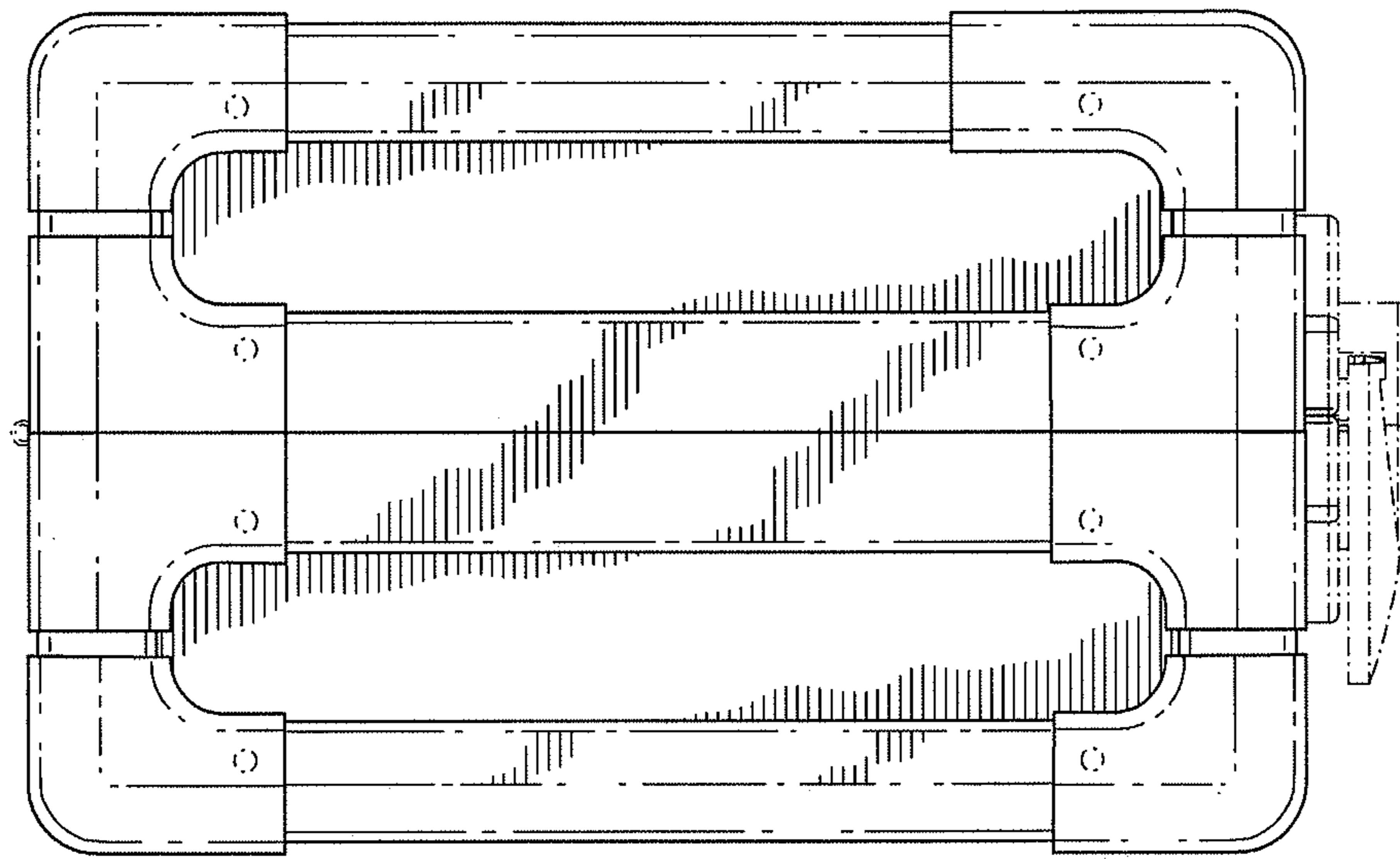

FIG. 14