



US00D684757S

(12) **United States Design Patent**
Grenet et al.

(10) **Patent No.:** **US D684,757 S**

(45) **Date of Patent:** **** Jun. 25, 2013**

- (54) **FOOTWEAR ARTICLE**
- (75) Inventors: **Benjamin Grenet**, Moye (FR); **Patrick Leick**, Villaz (FR)
- (73) Assignee: **Salomon S.A.S.**, Annecy (FR)
- (**) Term: **14 Years**
- (21) Appl. No.: **29/406,378**
- (22) Filed: **Nov. 14, 2011**
- (30) **Foreign Application Priority Data**
 - May 13, 2011 (WO) DM/076 102
- (51) **LOC (9) Cl.** **02-99**
- (52) **U.S. Cl.**
USPC **D2/972**
- (58) **Field of Classification Search**
USPC D2/902, 906–908, 912, 944, 947,
D2/969, 970, 972–974; 36/45, 50.1, 77 M,
36/77 R, 83, 88, 113, 114, 126–131
See application file for complete search history.

- D342,600 S * 12/1993 Hatfield et al. D2/969
- D348,979 S * 7/1994 Greene D2/970
- D350,022 S * 8/1994 Bell et al. D2/969
- D356,663 S * 3/1995 Ueda D2/902
- D373,463 S * 9/1996 Greene D2/969
- D380,079 S * 6/1997 Greene D2/972
- D385,406 S * 10/1997 Doxey D2/972
- D391,053 S * 2/1998 Lucas D2/972
- D467,720 S * 12/2002 Patt D2/972
- D481,530 S * 11/2003 Hillyer D2/972
- D487,339 S * 3/2004 Laberge D2/972
- D515,800 S * 2/2006 Bertholon D2/972
- D545,546 S * 7/2007 Schoenborn et al. D2/969
- D547,936 S * 8/2007 Masullo D2/969
- D551,838 S * 10/2007 Brewer D2/972
- D588,350 S * 3/2009 Amphyon et al. D2/972
- D593,302 S * 6/2009 St-Louis et al. D2/969
- D593,305 S * 6/2009 St-Louis et al. D2/969
- D594,214 S * 6/2009 Matis et al. D2/969

(Continued)

Primary Examiner — Dominic Simone

(74) *Attorney, Agent, or Firm* — Terence P. O'Brien

(57) **CLAIM**

We claim the ornamental design for a footwear article, as shown and described.

DESCRIPTION

FIG. 1 is a front, side perspective view of a footwear article; and,

FIG. 2 is a side view of the footwear article of FIG. 1.

The ornamental design that is claimed is shown in solid lines in the drawings. The dotted pattern or stippling on the footwear article is intended to illustrate a color contrast between the area with the dotted pattern and the areas defined by the solid lines within the area with the dotted pattern of the footwear article. The broken line showing of the remainder of the shoe is for illustrative purposes only and forms no part of the claimed design.

1 Claim, 1 Drawing Sheet

(56) **References Cited**

U.S. PATENT DOCUMENTS

- D228,267 S * 9/1973 Powers D2/908
- D281,115 S * 10/1985 Campbell et al. D2/907
- D291,501 S * 8/1987 Tong D2/969
- D296,147 S * 6/1988 McCrea D2/969
- D297,182 S * 8/1988 Brown et al. D2/969
- D297,591 S * 9/1988 Brown et al. D2/973
- D298,282 S * 11/1988 Brown et al. D2/973
- D299,082 S * 12/1988 McCrea D2/973
- D299,184 S * 1/1989 McCrea D2/973
- D307,509 S * 5/1990 Kittle D2/969
- D315,055 S * 3/1991 Rogers et al. D2/970
- D325,292 S * 4/1992 Morris et al. D2/969
- D329,323 S * 9/1992 Rogers et al. D2/912
- D339,451 S * 9/1993 Greene D2/970

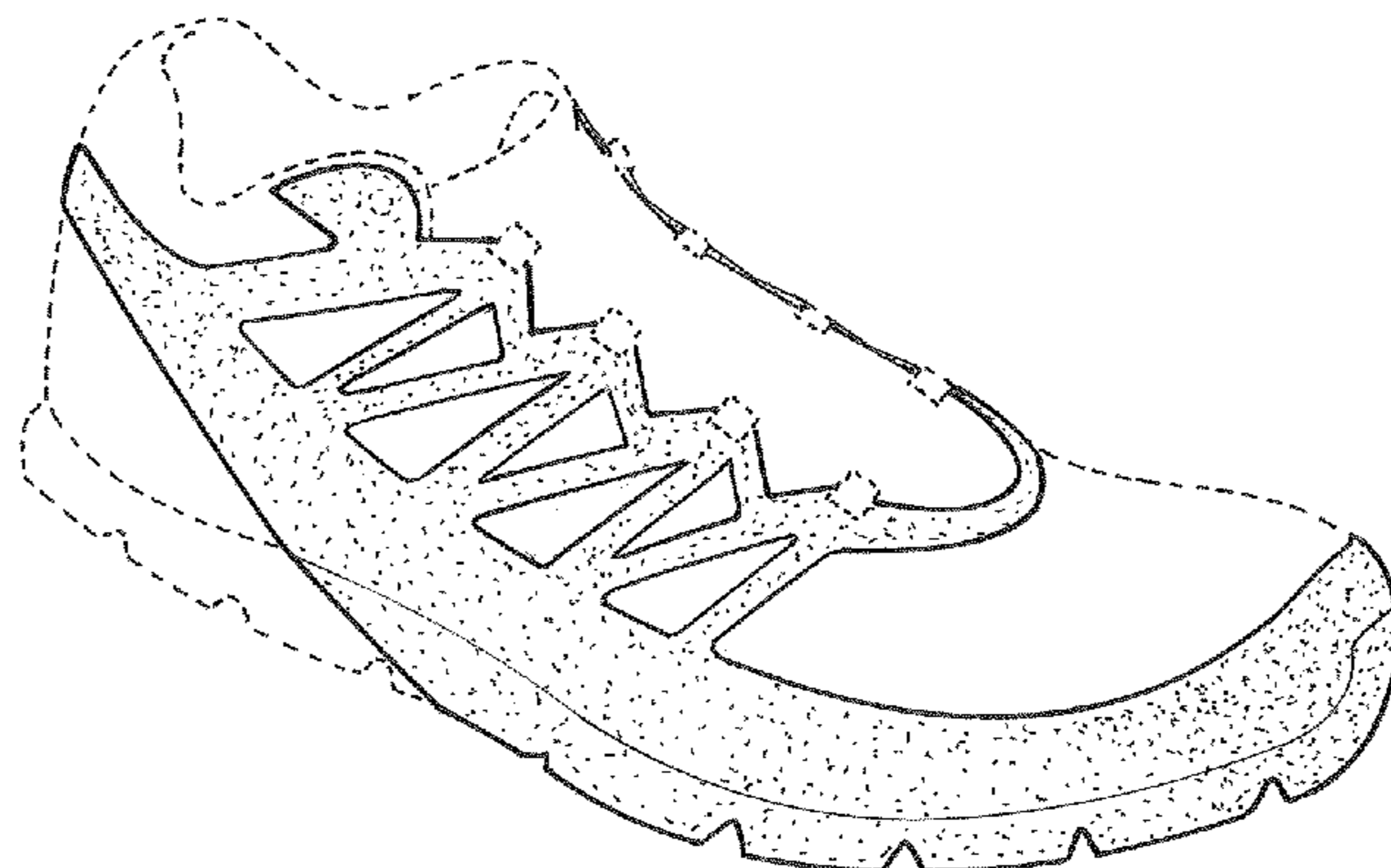

US D684,757 S

Page 2

U.S. PATENT DOCUMENTS

D600,898 S *	9/2009	St-Louis et al.	D2/969	D643,614 S *	8/2011	Young	D2/972
D600,900 S *	9/2009	St-Louis et al.	D2/969	D644,019 S *	8/2011	Grenet	D2/972
D624,743 S *	10/2010	Raysse	D2/969	D659,986 S *	5/2012	Maejima	D2/972

* cited by examiner

Fig. 1

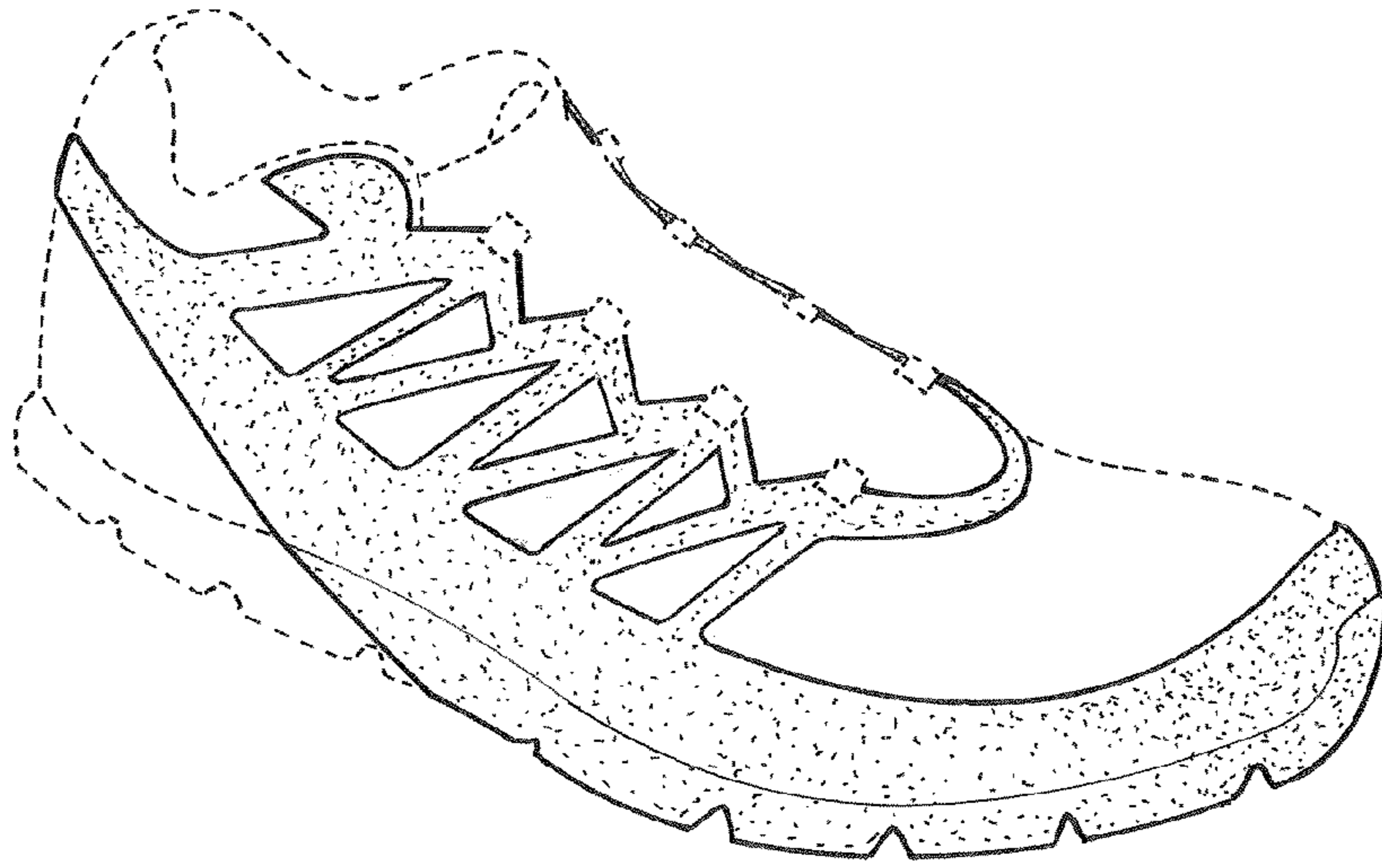

Fig. 2

