



US00D684756S

(12) **United States Design Patent**
Dekovic

(10) **Patent No.:** **US D684,756 S**
(45) **Date of Patent:** **** Jun. 25, 2013**

- (54) **SHOE OUTSOLE**
- (71) Applicant: **NIKE, Inc.**, Beaverton, OR (US)
- (72) Inventor: **Denis Dekovic**, Portland, OR (US)
- (73) Assignee: **NIKE, Inc.**, Beaverton, OR (US)
- (**) Term: **14 Years**
- (21) Appl. No.: **29/438,650**
- (22) Filed: **Nov. 30, 2012**
- (51) **LOC (9) Cl.** **02-99**
- (52) **U.S. Cl.**
USPC **D2/962**; D2/906; D2/946
- (58) **Field of Classification Search**
USPC D2/906-908, 946, 962, 963; 36/113,
36/114, 126-131, 59 R-67 D
See application file for complete search history.

| | | | | | | |
|-----------|----|---|---------|---------------|-------|--------|
| D405,249 | S | * | 2/1999 | Hikita et al. | | D2/962 |
| 5,987,783 | A | * | 11/1999 | Allen et al. | | 36/127 |
| 7,143,530 | B2 | | 12/2006 | Hudson | | |
| D539,516 | S | | 4/2007 | McClaskie | | |
| D573,779 | S | * | 7/2008 | Stauffer | | D2/954 |
| D617,542 | S | * | 6/2010 | Stauffer | | D2/962 |
| D651,386 | S | * | 1/2012 | Wilken et al. | | D2/962 |
| D662,700 | S | | 7/2012 | Raysse | | |
| D675,415 | S | * | 2/2013 | Minami | | D2/962 |

OTHER PUBLICATIONS

Nike Footwear Catalog, 1979 Shoe Show, p. 3, published date unknown, but prior to the filing date of the present application, NIKE, Inc., USA.
 Nike Footwear Catalog, Men's Specialty and Women's & Kids' Footwear: Fall 1998, p. M39, published Dec. 1997, NIKE, Inc., USA.
 Nike Footwear Catalog, Men's and Women's Footwear: Late Spring 1999, p. M134, published Sep. 1998, NIKE, Inc., USA.

(Continued)

Primary Examiner — Dominic Simone
 (74) *Attorney, Agent, or Firm* — Banner & Witcoff, Ltd.

(56) **References Cited**

U.S. PATENT DOCUMENTS

| | | | | | | |
|-----------|---|---|---------|----------------|-------|---------|
| D15,185 | S | | 12/1884 | Brooks | | |
| 487,250 | A | * | 12/1892 | Claffin et al. | | 36/59 R |
| D30,641 | S | | 4/1899 | Peters | | |
| D61,453 | S | | 9/1922 | Todd | | |
| 1,827,514 | A | * | 10/1931 | Golden | | 36/59 R |
| D122,131 | S | | 8/1940 | Sannar | | |
| D147,383 | S | | 8/1947 | Schaffer | | |
| 3,138,880 | A | * | 6/1964 | Kunzli | | 36/114 |
| D213,416 | S | | 3/1969 | Dittnar, Jr. | | |
| D226,792 | S | * | 5/1973 | Claffin et al. | | D2/906 |
| D250,857 | S | * | 1/1979 | Procter et al. | | D2/906 |
| 4,392,312 | A | | 7/1983 | Crowley | | |
| 4,547,978 | A | | 10/1985 | Radford | | |
| D288,262 | S | * | 2/1987 | Yokoishi | | D2/962 |
| D290,903 | S | * | 7/1987 | Inohara et al. | | D2/954 |
| D33,534 | S | | 11/1990 | Logan | | |
| D318,946 | S | | 8/1991 | Granatelli | | |
| 5,461,801 | A | | 10/1995 | Anderton | | |
| D368,157 | S | * | 3/1996 | Erickson | | D2/962 |

(57) **CLAIM**

The ornamental design for a shoe outsole, as shown and described.

DESCRIPTION

FIG. 1 is a front perspective view of a shoe outsole showing my new design;
 FIG. 2 is a plan view thereof; and,
 FIG. 3 is a rear perspective view thereof.
 The even length broken lines immediately adjacent to the shaded area represent unclaimed boundaries of the design. The even length broken lines illustrating joining ribs are for environmental purposes only and form no part of the claimed design. The uneven length broken lines showing the remainder of the shoe are for environmental purposes only and form no part of the claimed design.

1 Claim, 3 Drawing Sheets

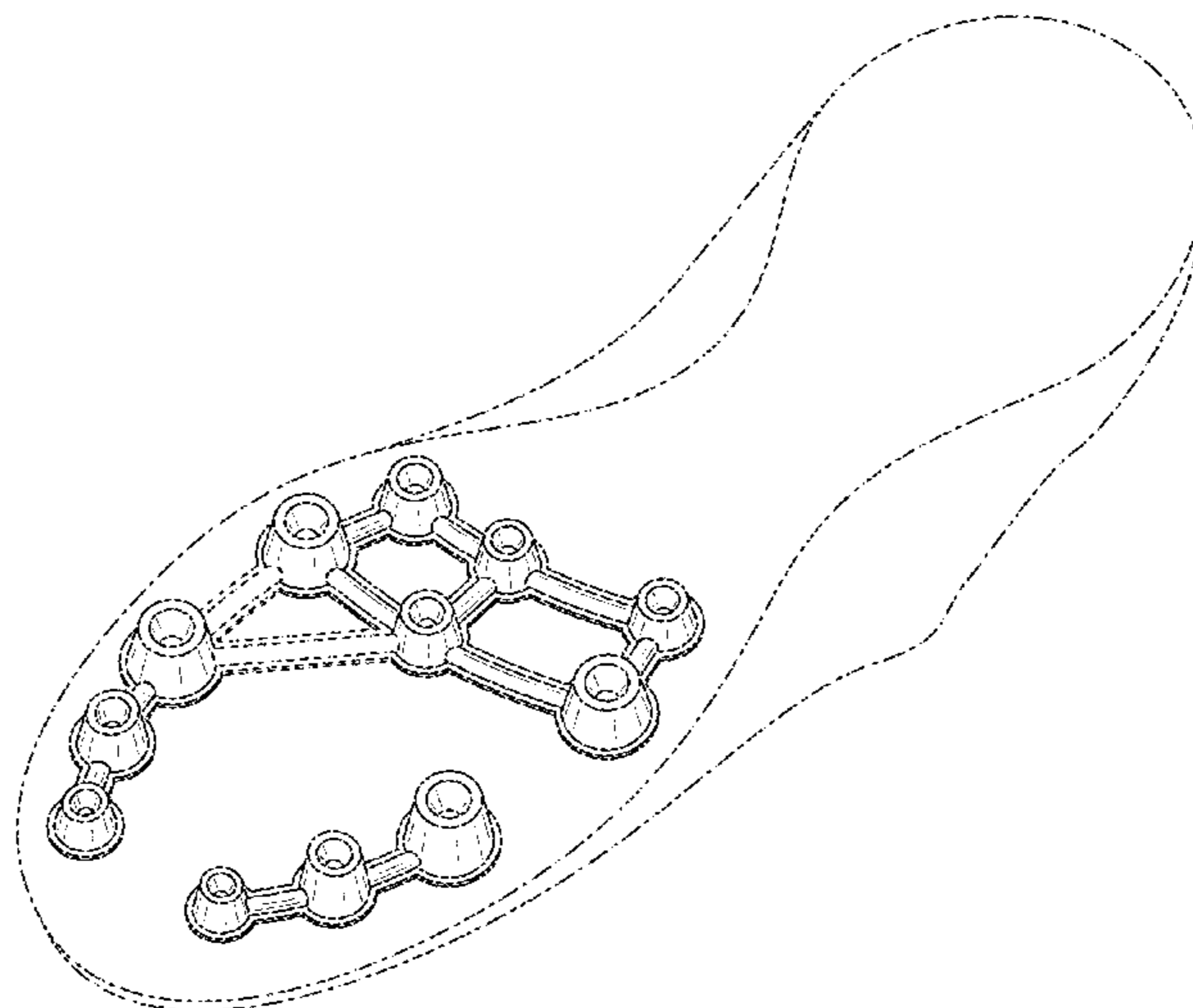

OTHER PUBLICATIONS

Nike Footwear Catalog, Men's and Women's Footwear (white shoes): Spring 2001, p. 2, published Jun. 2000, NIKE, Inc., USA.

Nike Footwear Catalog, Men's and Women's Footwear: Holiday 2002, p. 7, published Mar. 2002, NIKE, Inc., USA.

Nike Footwear Catalog, Men's and Women's Footwear: Fall 2003, p. 22, published Nov. 2002, NIKE, Inc., USA.

Nike Footwear Catalog, Footwear: Summer 2008, p. 39, published Aug. 2007, NIKE, Inc., USA.

Nike Footwear Catalog, Soccer Footwear: Fall 2011, p. 4, published Nov. 2010, NIKE, Inc., USA.

* cited by examiner

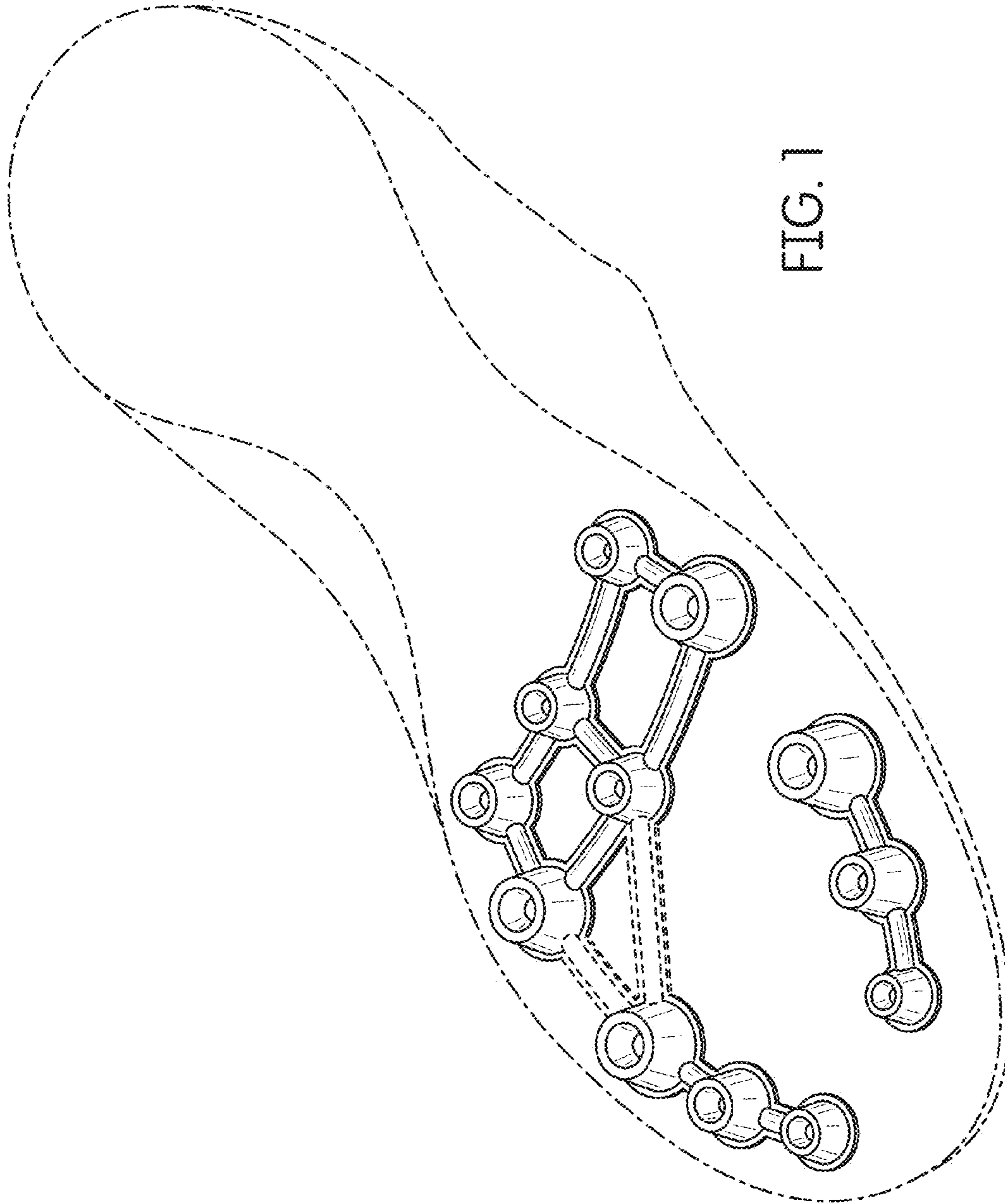

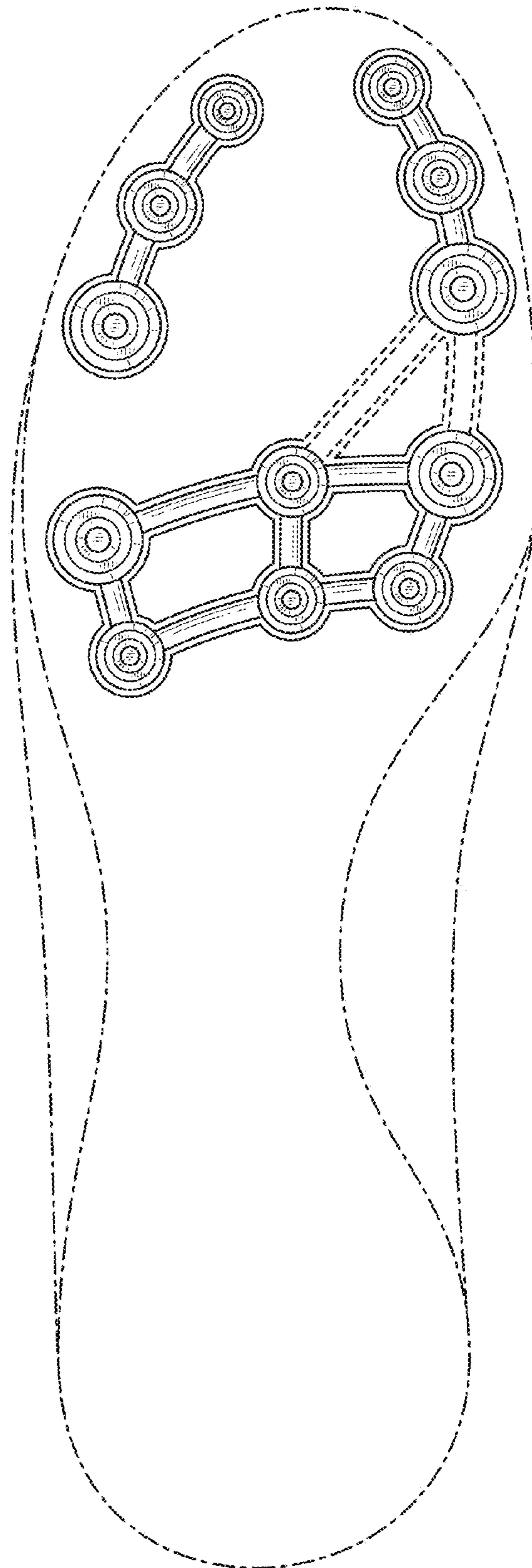

FIG. 2

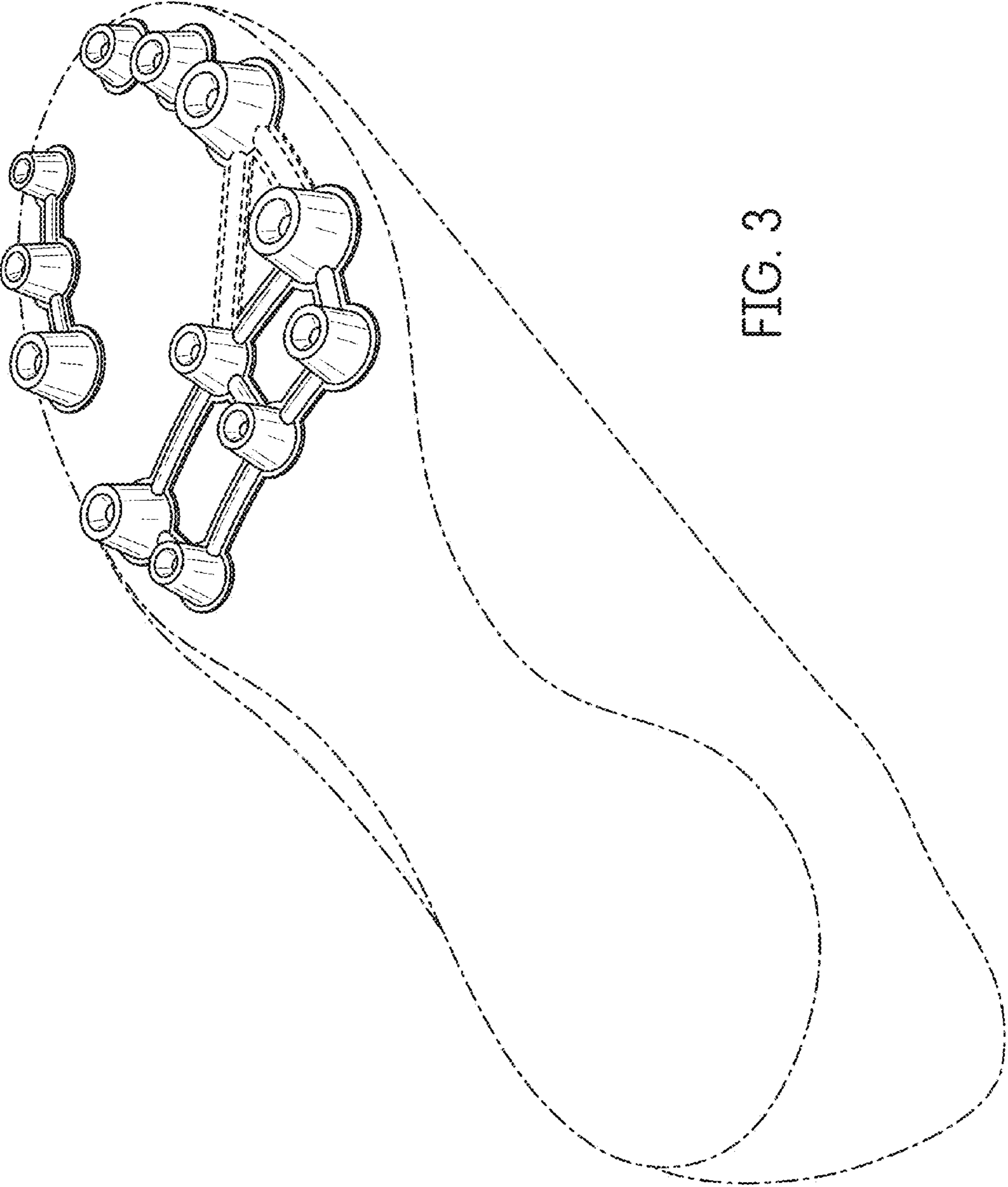

FIG. 3