



US00D684703S

(12) **United States Design Patent**
Watzele et al.

(10) **Patent No.:** **US D684,703 S**
(45) **Date of Patent:** **** Jun. 18, 2013**

(54) **SET OF INSERTS FOR CO-CULTURE OF CELLS IN MICROTITER PLATES**

(75) Inventors: **Manfred Watzele**, Weilheim (DE);
Alexander Seiler, Habach (DE); **Donald Thomas**, Vista, CA (US); **Wei Li**, Hangzhou (CN); **Tianxing Wang**, Hangzhou (CN); **Nan Li**, San Diego, CA (US); **Xiaobo Wang**, San Diego, CA (US)

(73) Assignees: **ACEA Biosciences, Inc.**, San Diego, CA (US); **Roche Diagnostics Operations, Inc.**, Indiana, IN (US)

(**) Term: **14 Years**

(21) Appl. No.: **29/407,358**

(22) Filed: **Nov. 28, 2011**

(51) **LOC (9) Cl.** **24-01**

(52) **U.S. Cl.**
USPC **D24/224**

(58) **Field of Classification Search**
USPC D24/216–217, 219, 223–226, 227, D24/229–231, 232, 107, 121–123; D10/81; 422/547–554, 556, 558, 559, 500; 435/288.1, 435/288.2, 288.3, 288.4, 294.1, 304.1, 304.3, 435/305.1–305.4; D3/201, 203.1, 203.2
See application file for complete search history.

(56) **References Cited**

U.S. PATENT DOCUMENTS

D269,702	S	*	7/1983	Suovaniemi et al.	D24/226
D321,940	S	*	11/1991	D'Aquino et al.	D24/226
D324,271	S	*	2/1992	Frenkel et al.	D24/226
D342,793	S	*	12/1993	Balmer	D24/224
D345,611	S	*	3/1994	Long	D24/226
D367,932	S	*	3/1996	Lim	D24/226
6,500,390	B1	*	12/2002	Boulton et al.	506/43
6,558,631	B1	*	5/2003	Day	422/552
6,887,432	B2	*	5/2005	Kansy et al.	422/554
D605,303	S	*	12/2009	Monks	D24/224
D608,013	S	*	1/2010	Coulling et al.	D24/224
D652,148	S	*	1/2012	Matsuura	D24/224
8,293,175	B2	*	10/2012	Holtlund et al.	422/65

* cited by examiner

Primary Examiner — Anhdao Doan

(74) *Attorney, Agent, or Firm* — Thorpe North & Western LLP

(57) **CLAIM**

The ornamental design for a set of inserts for co-culture of cells in microtiter plates, as shown and described.

DESCRIPTION

FIG. 1 is a top, right side perspective view of an embodiment of the invention;

FIG. 2 is a top view thereof;

FIG. 3 is a front view thereof;

FIG. 4 is a bottom view thereof;

FIG. 5 is a left side view thereof;

FIG. 6 is a right side view thereof; and,

FIG. 7 is a back view thereof.

1 Claim, 1 Drawing Sheet

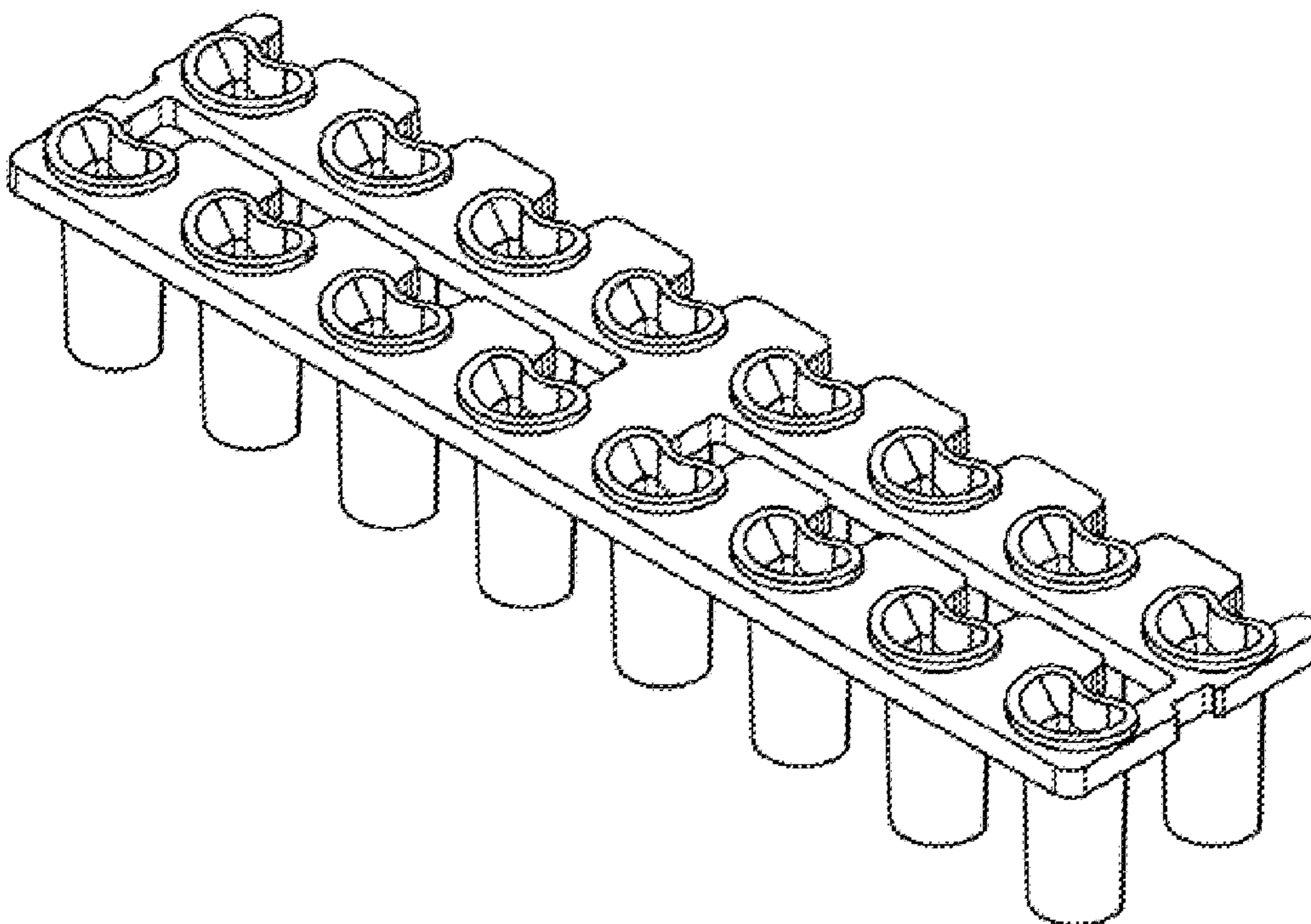

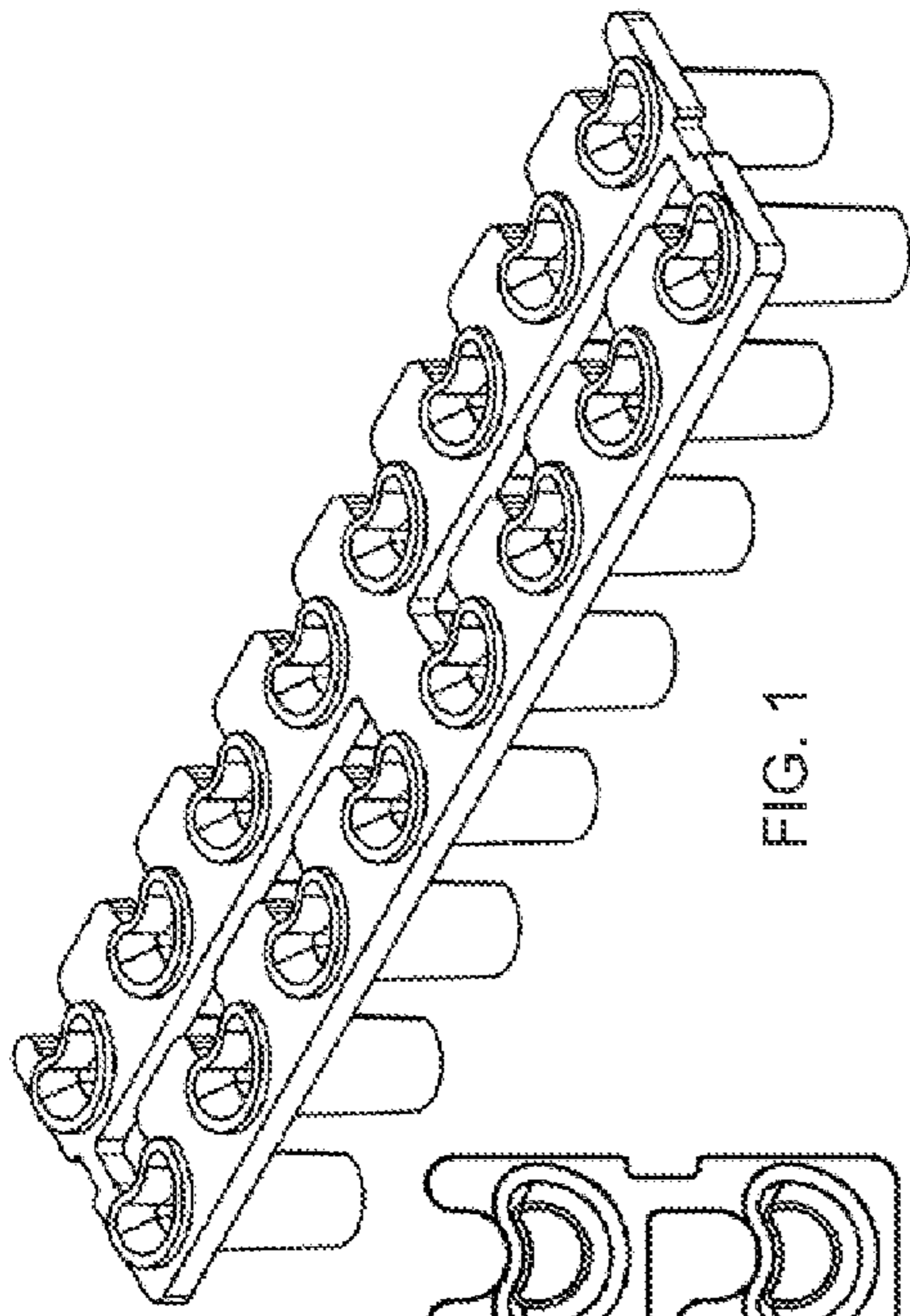

FIG. 1

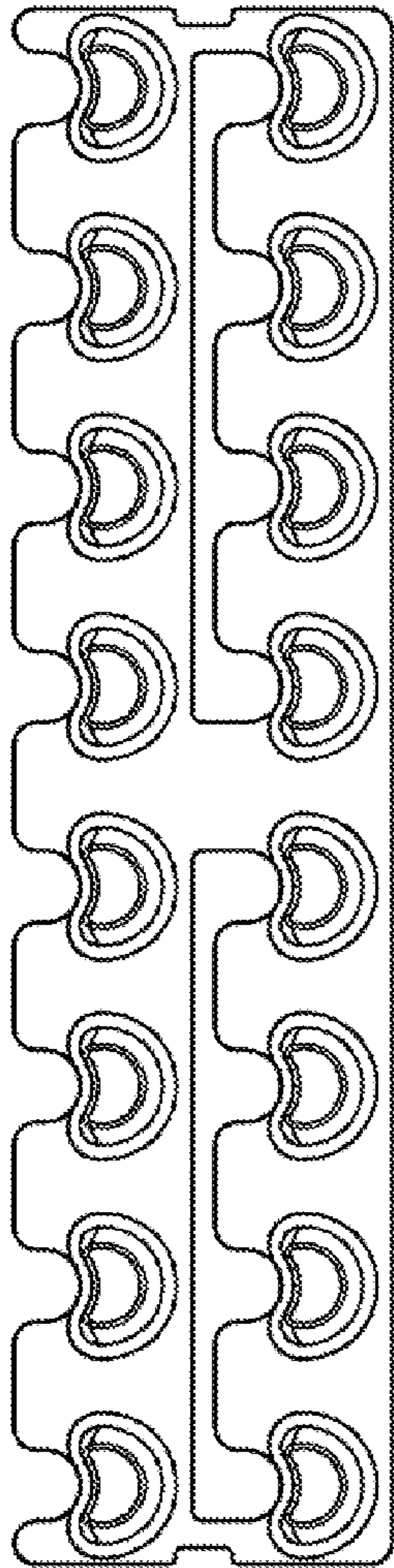

FIG. 2

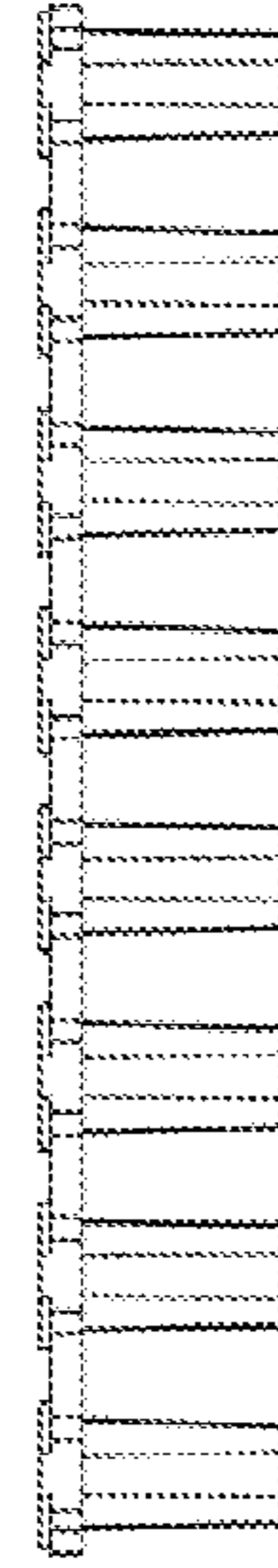

FIG. 3

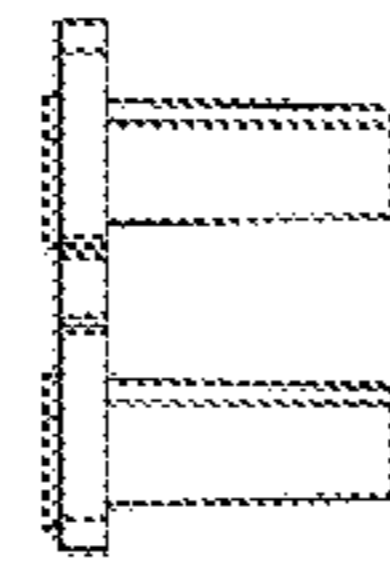

FIG. 4

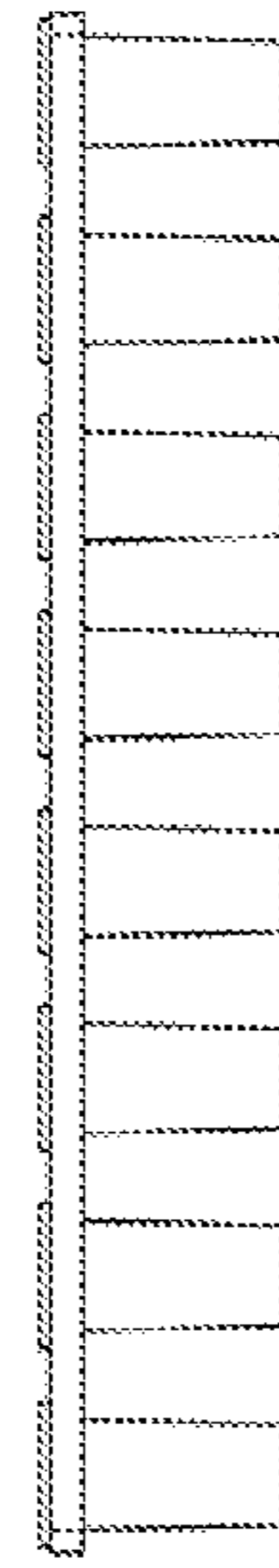

FIG. 5

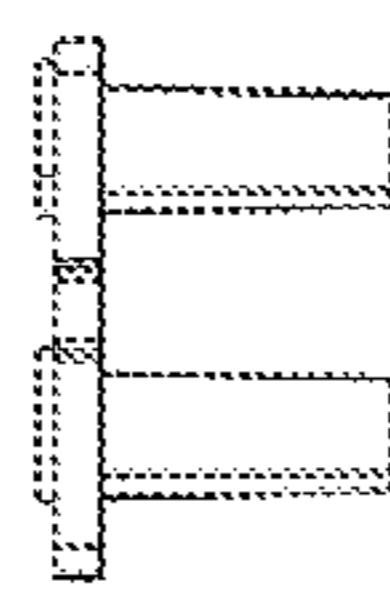

FIG. 6

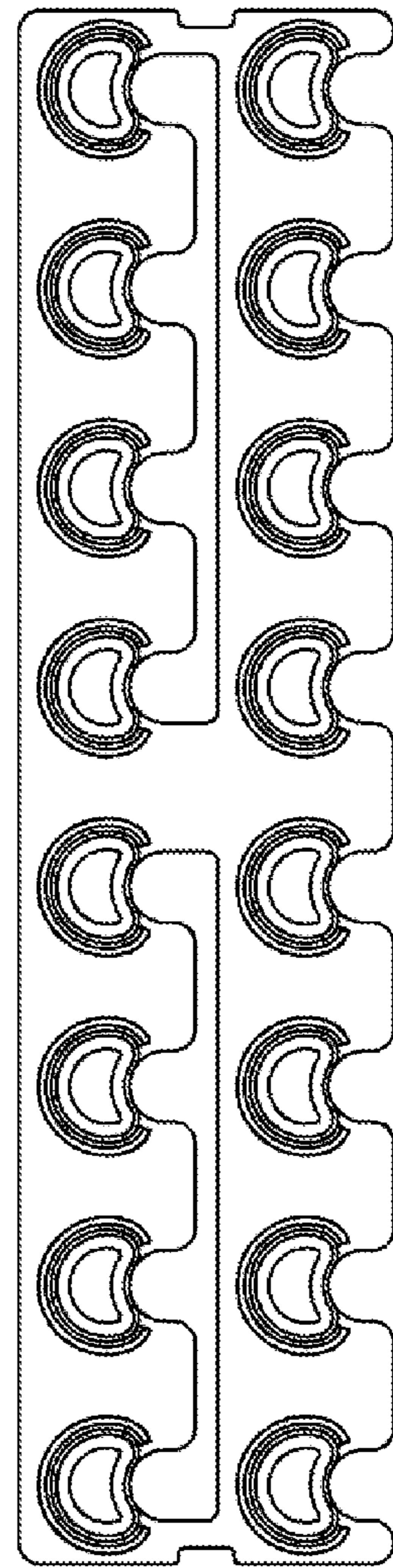

FIG. 7



FIG. 8