



US00D684680S

(12) **United States Design Patent**
Herbst

(10) **Patent No.:** **US D684,680 S**
(45) **Date of Patent:** **** Jun. 18, 2013**

(54) **SMOOTH FRONT FAN ENCLOSURE**

(71) Applicant: **Scot Herbst**, Santa Cruz, CA (US)

(72) Inventor: **Scot Herbst**, Santa Cruz, CA (US)

(**) Term: **14 Years**

(21) Appl. No.: **29/442,075**

(22) Filed: **Dec. 3, 2012**

(51) **LOC (9) Cl.** **23-04**

(52) **U.S. Cl.**
USPC **D23/411; D23/382**

(58) **Field of Classification Search**
USPC D23/317, 330, 332–342, 351–360,
D23/363, 364, 370–379, 381–383, 385–388,
D23/393, 394, 399, 411–414; 454/237–253,
454/186, 228–236, 192; 52/302.1; 417/423.1,
417/423.14; 415/182.1, 200, 90; 416/244 R,
416/246, 247 R; D6/309; D21/430, 436, 442,
D21/447, 450, 453, 458; 5/421, 423
See application file for complete search history.

(56) **References Cited**

U.S. PATENT DOCUMENTS

D325,432 S *	4/1992	Cook	D23/381
D384,733 S *	10/1997	Jane et al.	D23/335
D384,734 S *	10/1997	Ellwood	D23/337
D386,579 S *	11/1997	Jane et al.	D23/412
D387,152 S *	12/1997	Jane et al.	D23/382
D402,742 S *	12/1998	Chen	D23/335
D420,442 S *	2/2000	Brewer	D23/412
D426,876 S *	6/2000	Rossman et al.	D23/341
D441,065 S *	4/2001	Ediger et al.	D23/328
D499,472 S *	12/2004	Ching	D23/332
D546,437 S *	7/2007	Chen	D23/382
D546,933 S *	7/2007	Chen	D23/382

D565,721 S *	4/2008	Chen	D23/382
D597,195 S *	7/2009	Zhuang	D23/411
D597,640 S *	8/2009	Israel et al.	D23/335
D610,672 S *	2/2010	Xiao	D23/382
D636,858 S *	4/2011	Ediger et al.	D23/335

* cited by examiner

Primary Examiner — George D Kirschbaum

Assistant Examiner — Janice Hallmark

(74) *Attorney, Agent, or Firm* — Knechtel, Demeur & Samlan

(57) **CLAIM**

I claim the ornamental design for a smooth front fan enclosure, as shown and described.

DESCRIPTION

FIG. 1 is a front perspective view of the smooth front fan enclosure;
 FIG. 2 is a rear perspective view of the smooth front fan enclosure;
 FIG. 3 is a front elevational view of the smooth front fan enclosure;
 FIG. 4 is a rear elevational view of the smooth front fan enclosure;
 FIG. 5 is a side elevational view of the smooth front fan enclosure;
 FIG. 6 is a side elevational view of the opposed side of the smooth front fan enclosure;
 FIG. 7 is a top elevational view of the smooth front fan enclosure; and,
 FIG. 8 is a bottom elevational view of the smooth front fan enclosure.

The broken line showing of structure is included for the purpose of illustrating portions of the “article” and forms no part of the claimed design.

1 Claim, 7 Drawing Sheets

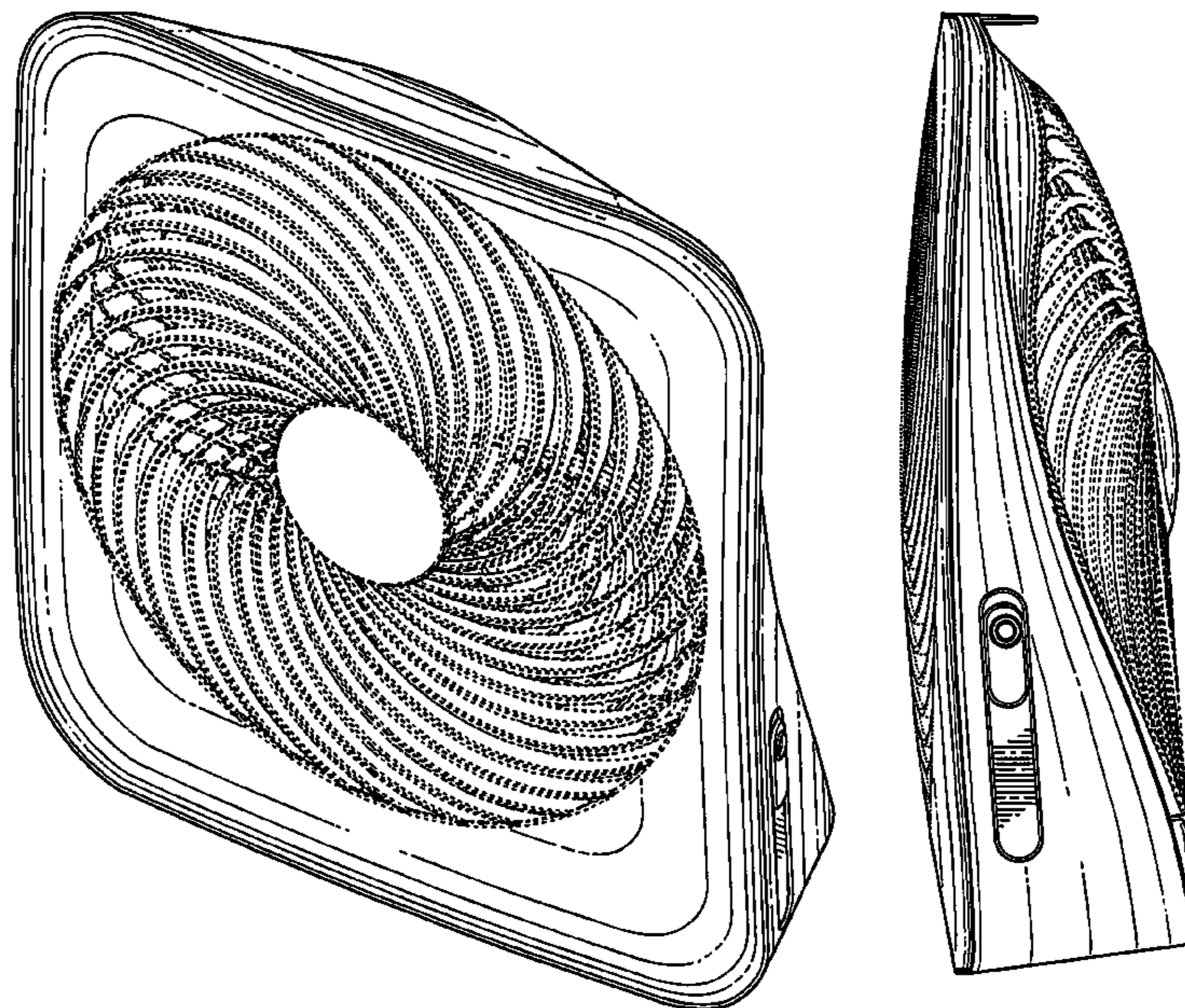

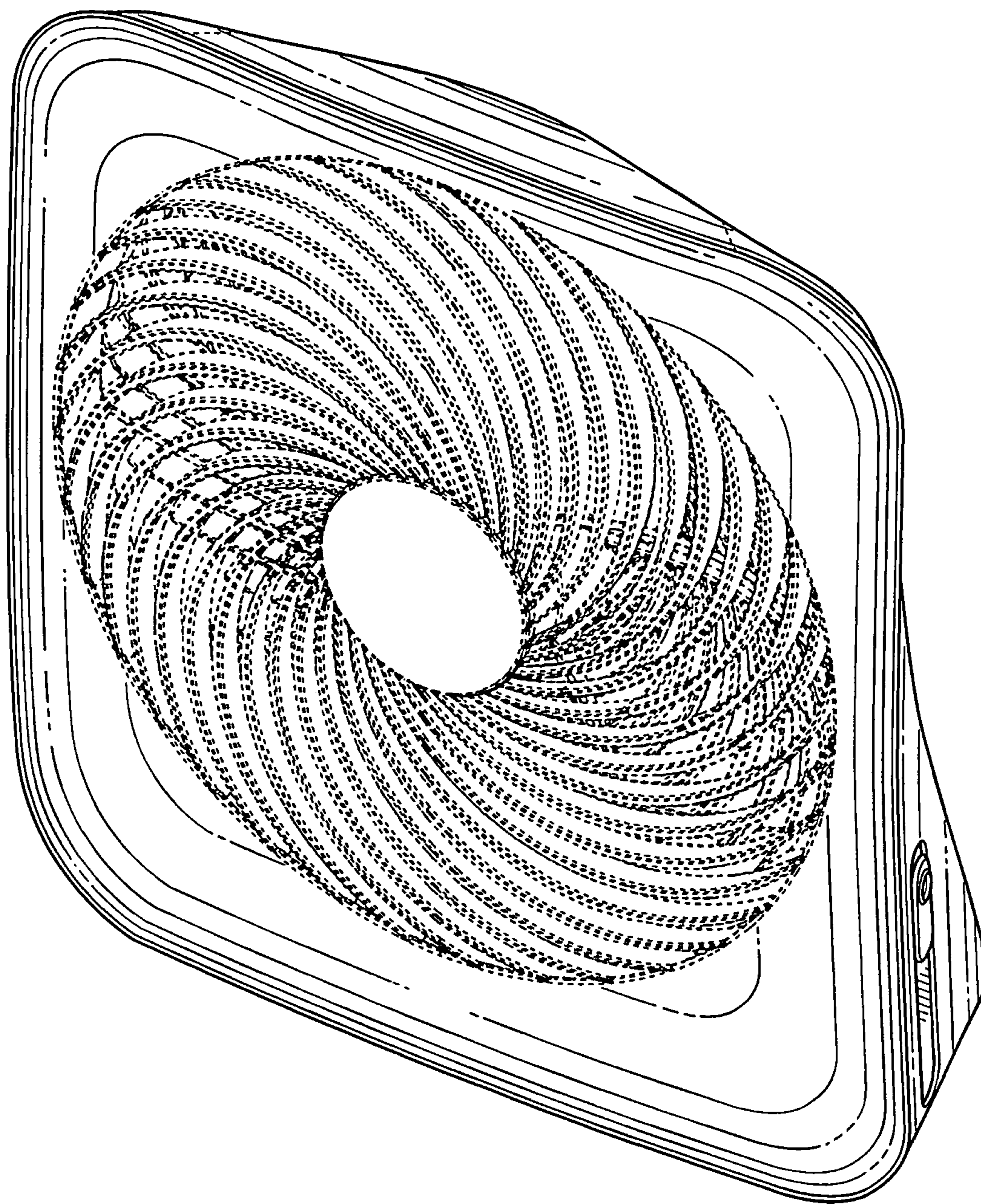

FIG. 1

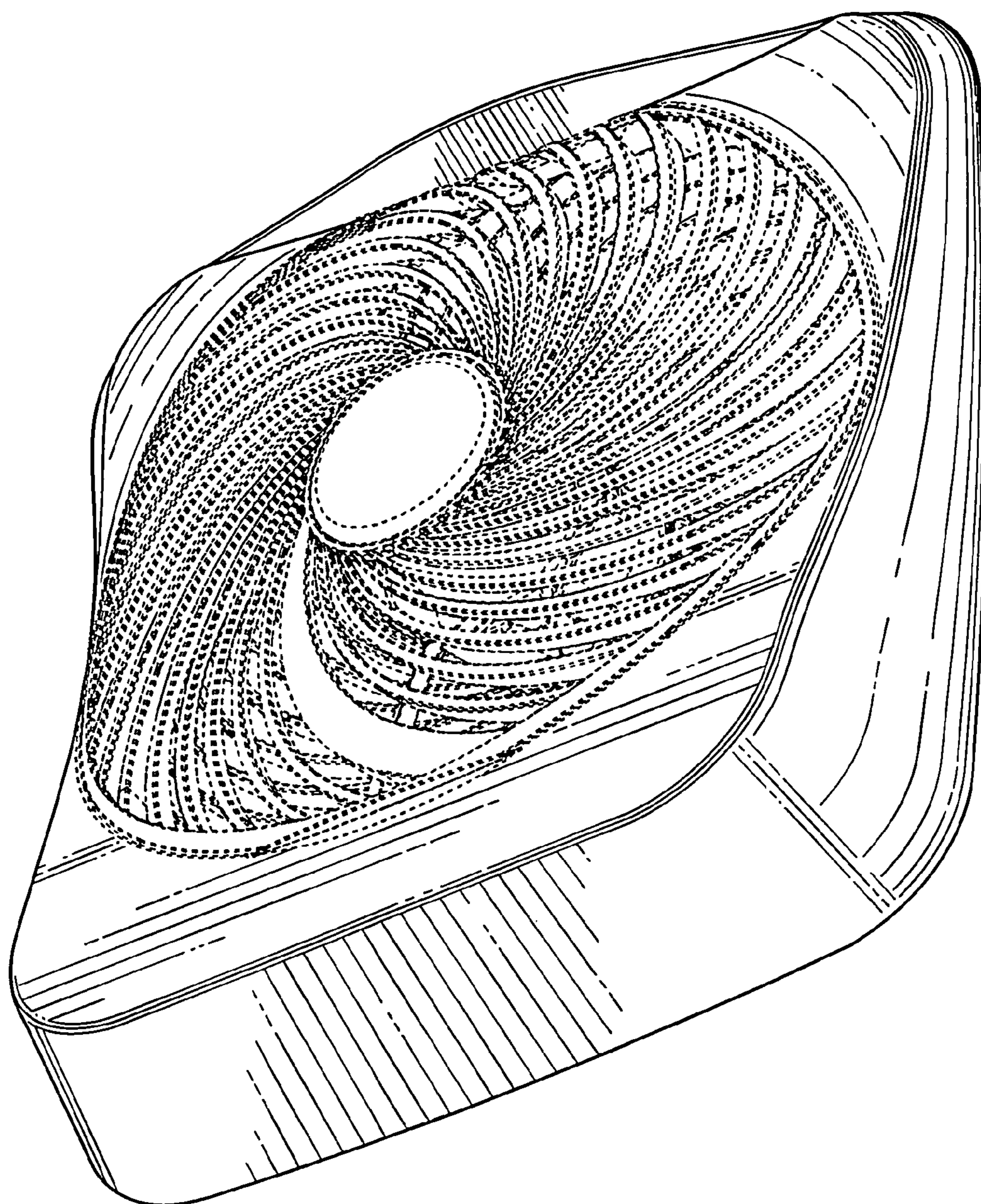

FIG. 2

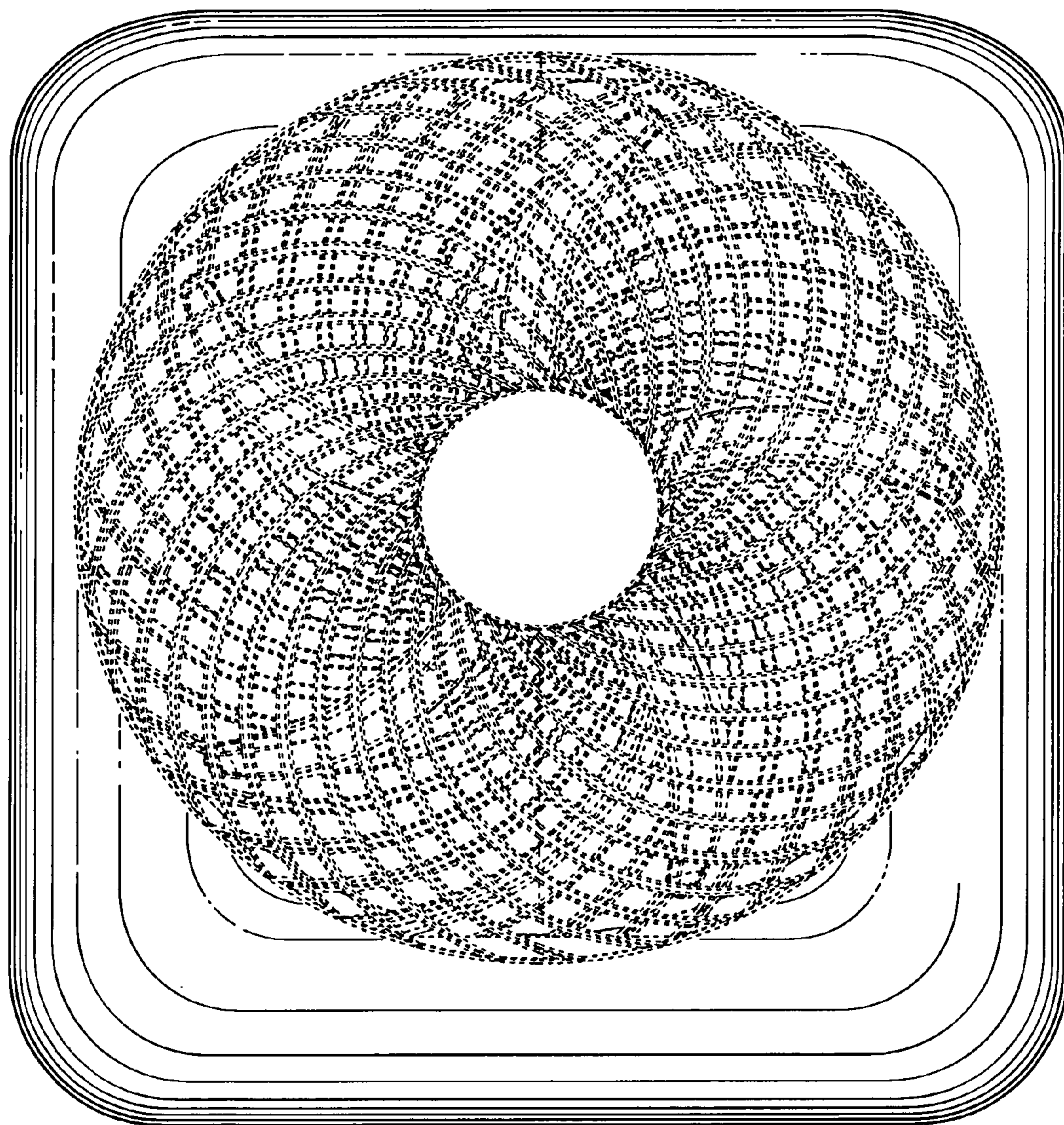

FIG. 3

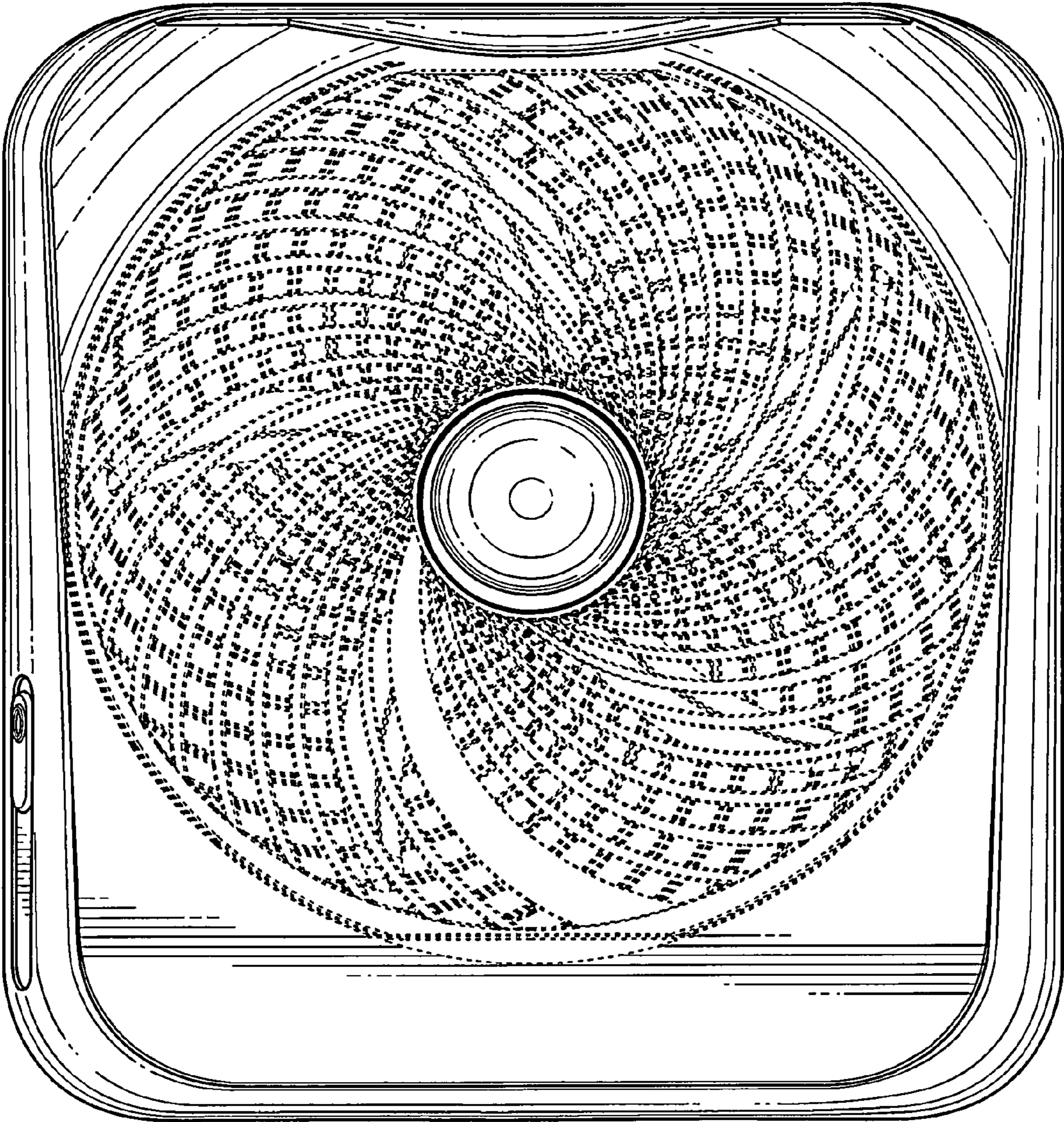

FIG. 4

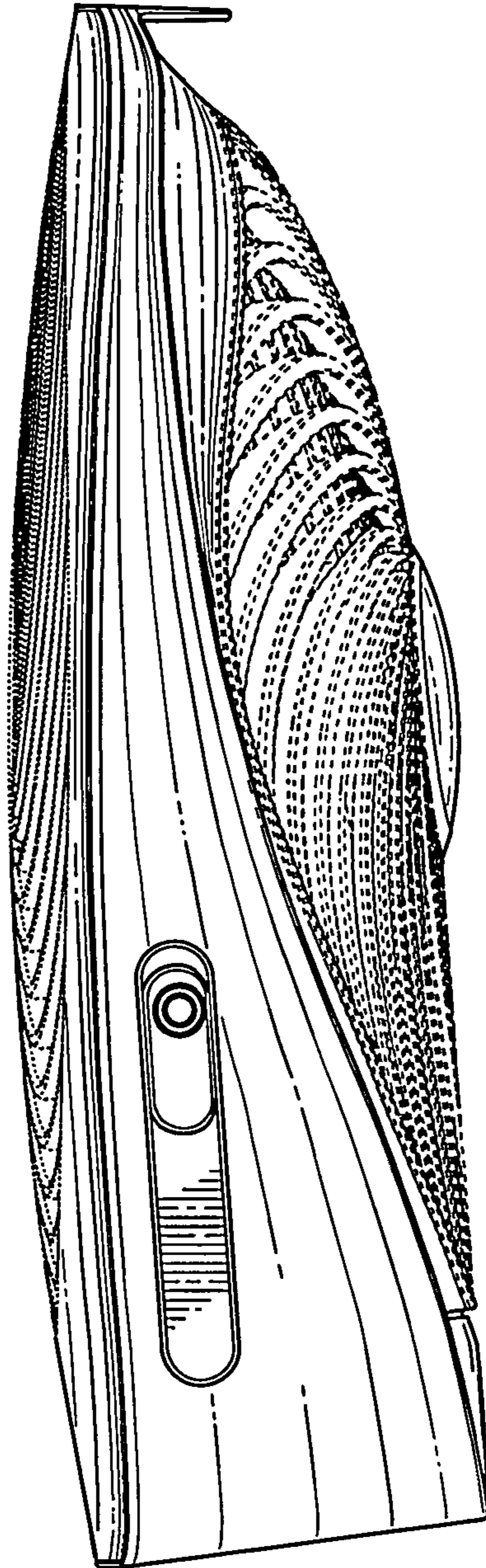

FIG. 5

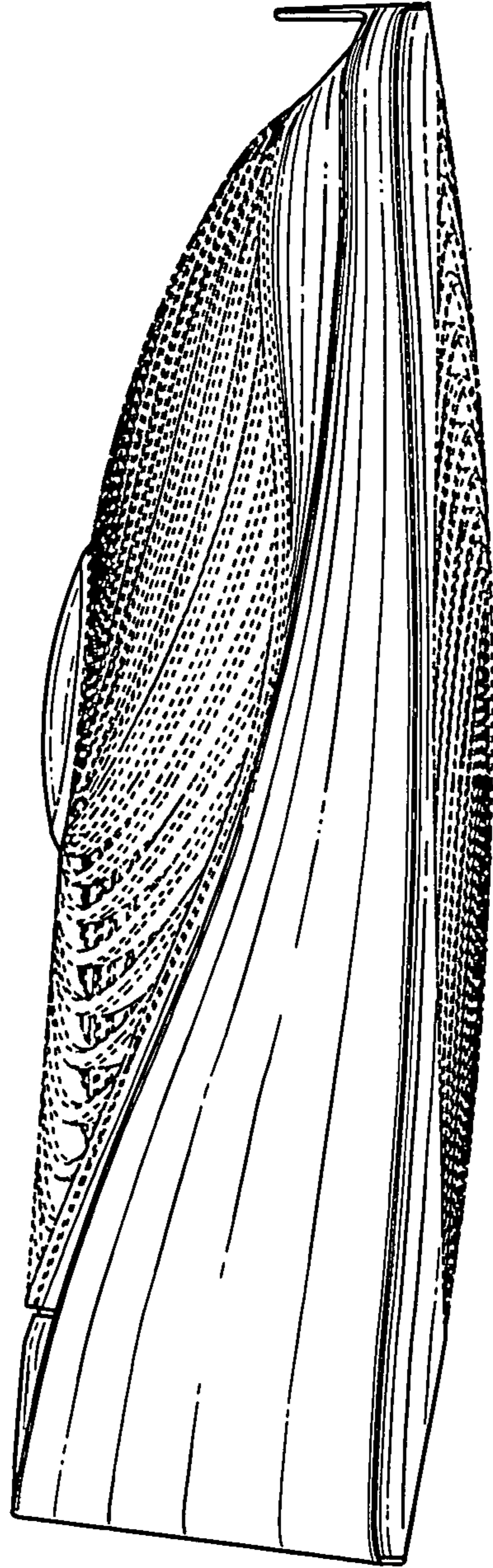

FIG. 6

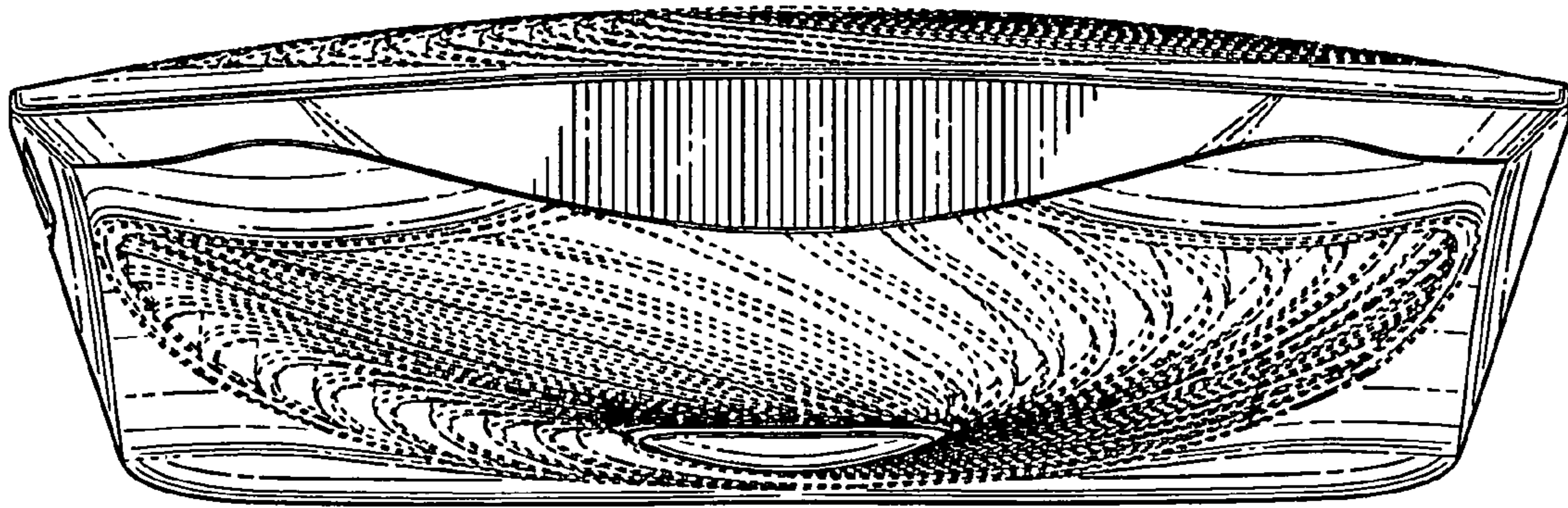

FIG. 7

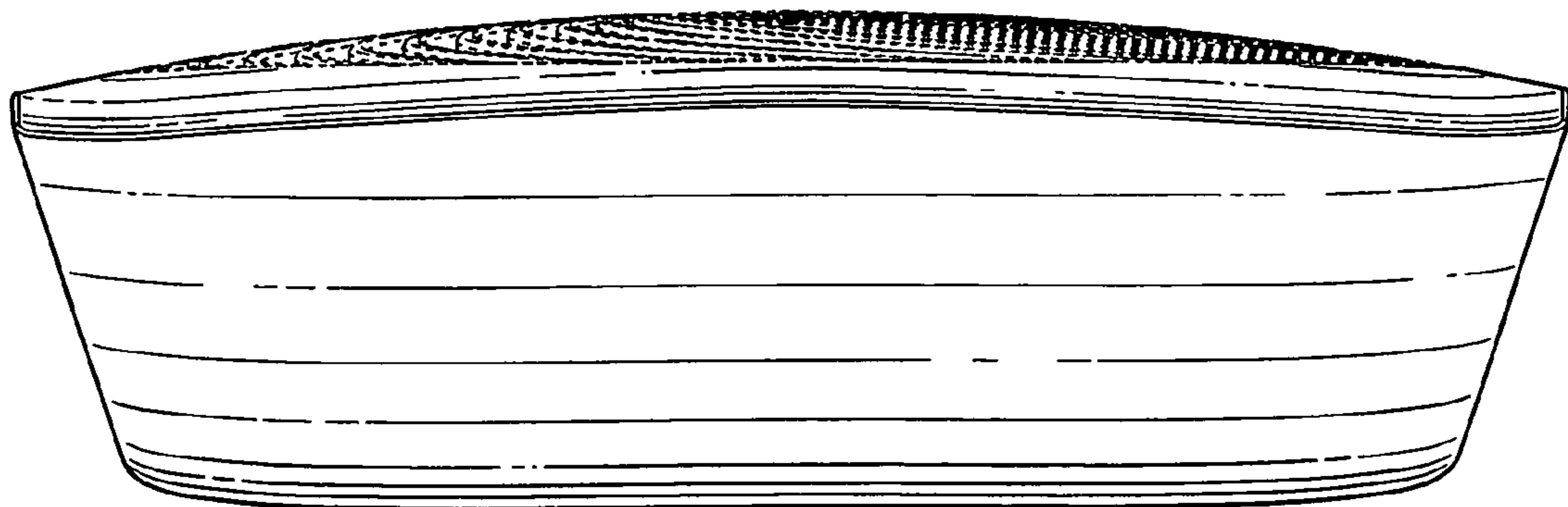

FIG. 8