



US00D684524S

(12) **United States Design Patent**  
**Ohashi**

(10) **Patent No.:** **US D684,524 S**  
(45) **Date of Patent:** **\*\* Jun. 18, 2013**

(54) **TIRE**

(75) Inventor: **Toshiyuki Ohashi**, Osaka (JP)

(73) Assignee: **Toyo Tire & Rubber Co., Ltd.**, Osaka (JP)

(\*\*) Term: **14 Years**

(21) Appl. No.: **29/398,131**

(22) Filed: **Jul. 26, 2011**

(30) **Foreign Application Priority Data**

Jan. 27, 2011 (JP) ..... 2011-001657

(51) **LOC (9) Cl.** ..... **12-15**

(52) **U.S. Cl.**  
USPC ..... **D12/586**

(58) **Field of Classification Search**  
USPC ..... D12/568-603; 152/209.1-209.28  
See application file for complete search history.

(56) **References Cited**

**U.S. PATENT DOCUMENTS**

5,109,903 A \* 5/1992 Watanabe et al. .... 152/209.15  
6,332,485 B1 \* 12/2001 Matsumoto ..... 152/209.15  
2005/0109437 A1 \* 5/2005 Shirouzu ..... 152/209.15

**FOREIGN PATENT DOCUMENTS**

JP 964334 9/1996

\* cited by examiner

*Primary Examiner* — George D Kirschbaum

(74) *Attorney, Agent, or Firm* — Sterne, Kessler, Goldstein & Fox PLLC

(57) **CLAIM**

The ornamental design for a tire, as shown and described.

**DESCRIPTION**

FIG. 1 is a perspective view of a tire showing my new design; FIG. 2 is a front view thereof, for which the rear view is the same;

FIG. 3 is a top plan view thereof, for which the bottom plan view is the same;

FIG. 4 is a right side view thereof, for which the left side view is the same;

FIG. 5 is an enlarged cross-sectional view taken along line 5-5 in FIG. 2 and line 5'-5' in FIG. 4; and,

FIG. 6 is an enlarged view taken along lines 6-6 and 6'-6' in FIG. 2.

In the drawings, the broken lines defining portions of the sidewall and inner bead depict environmental subject matter that forms no part of the claimed design.

**1 Claim, 5 Drawing Sheets**

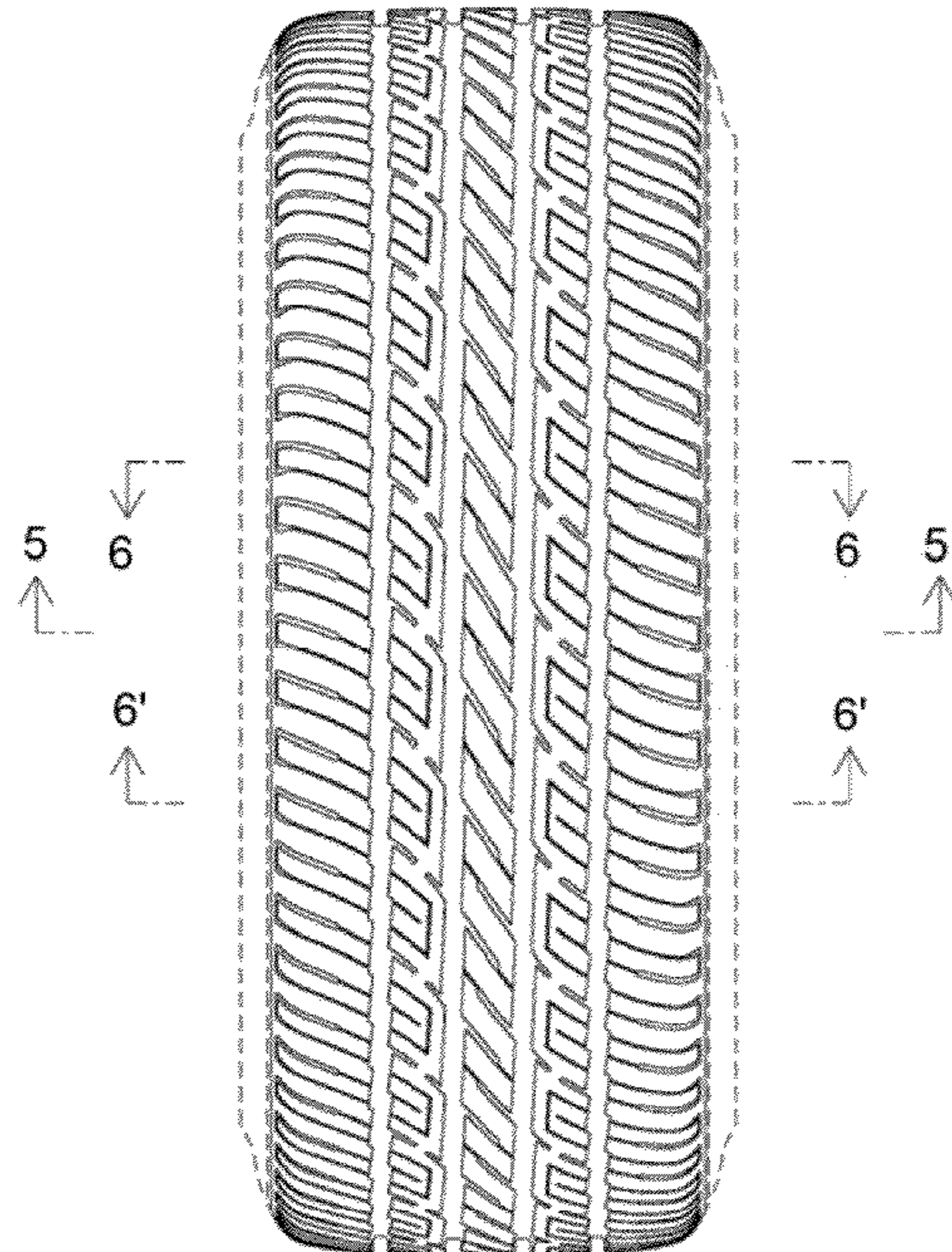
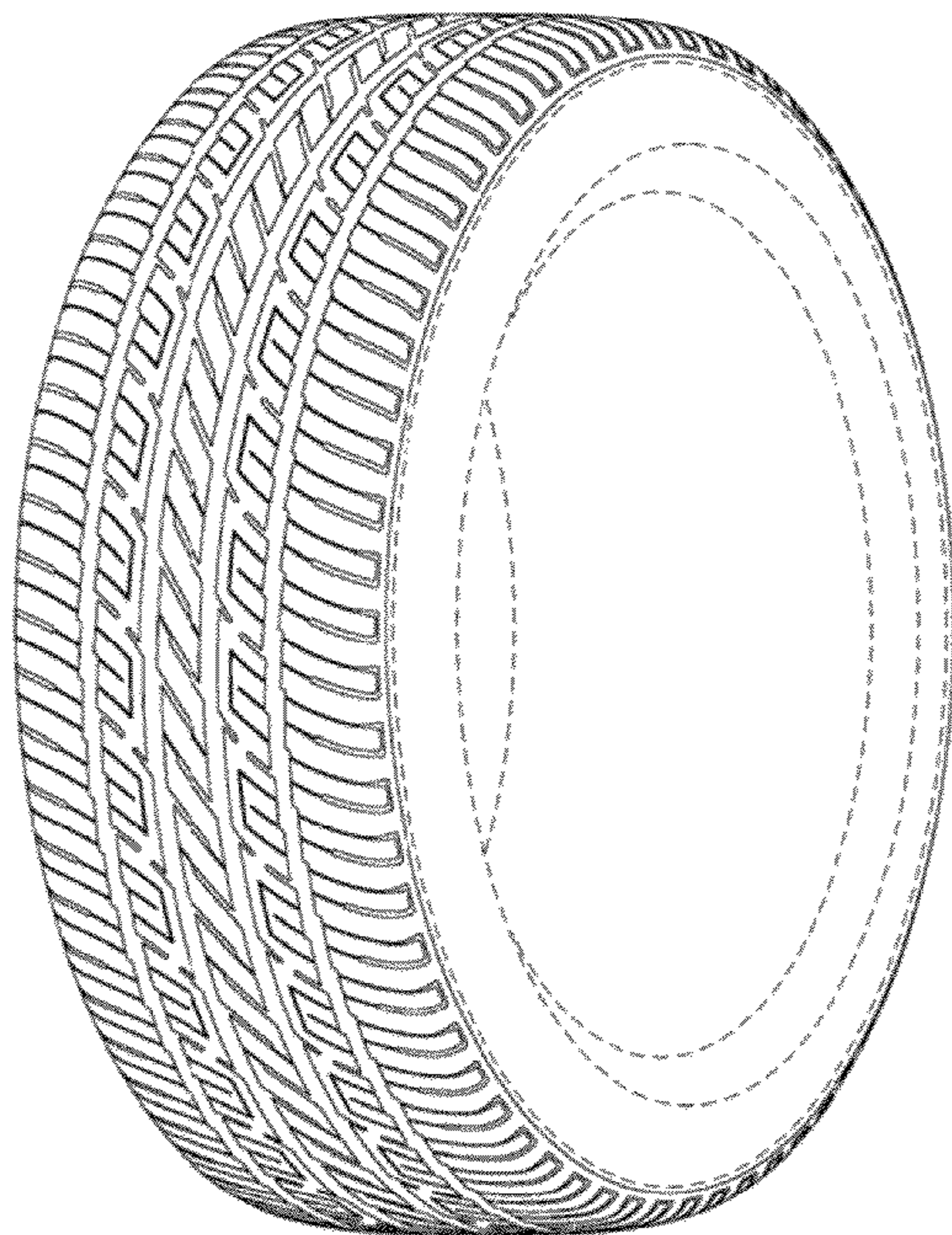

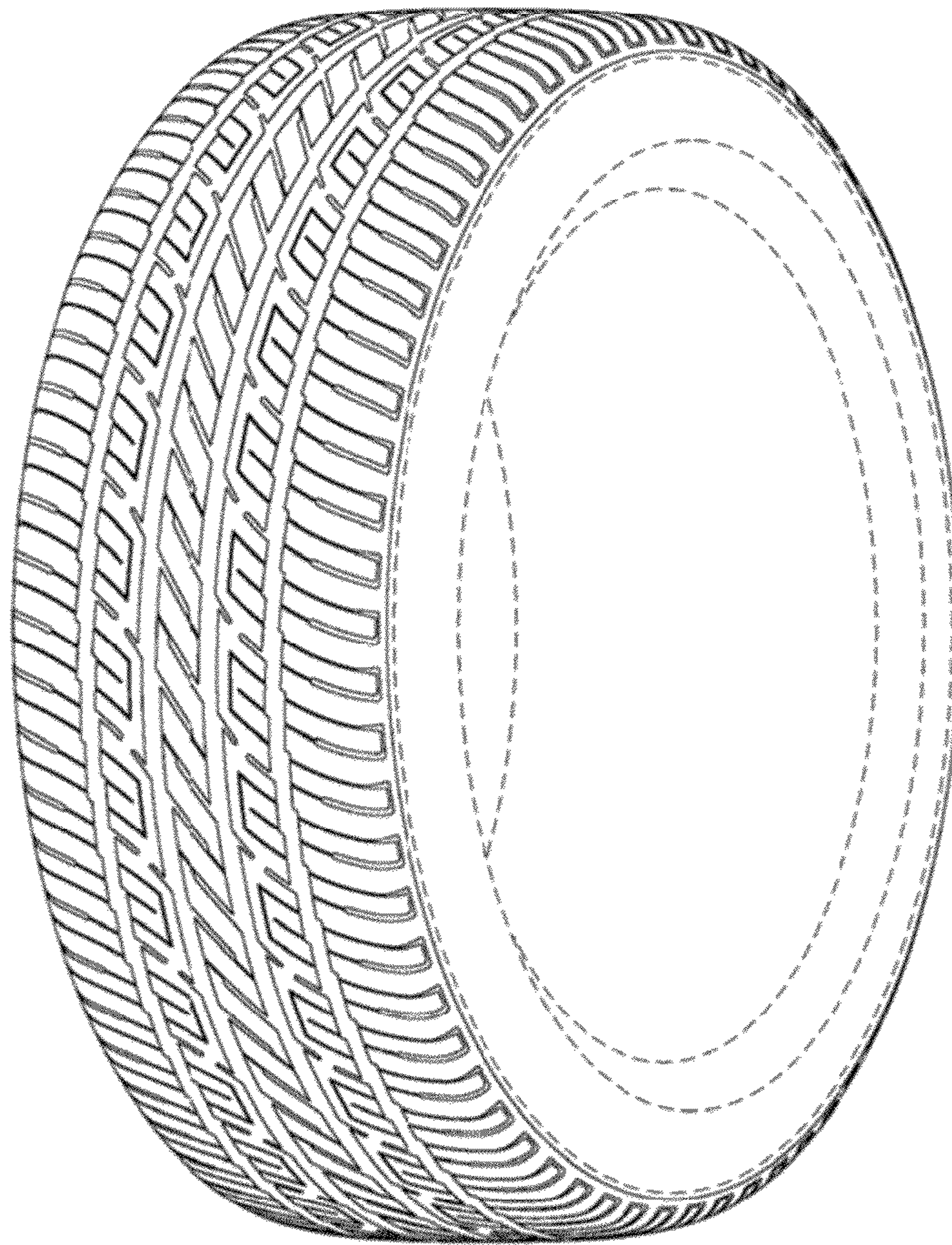
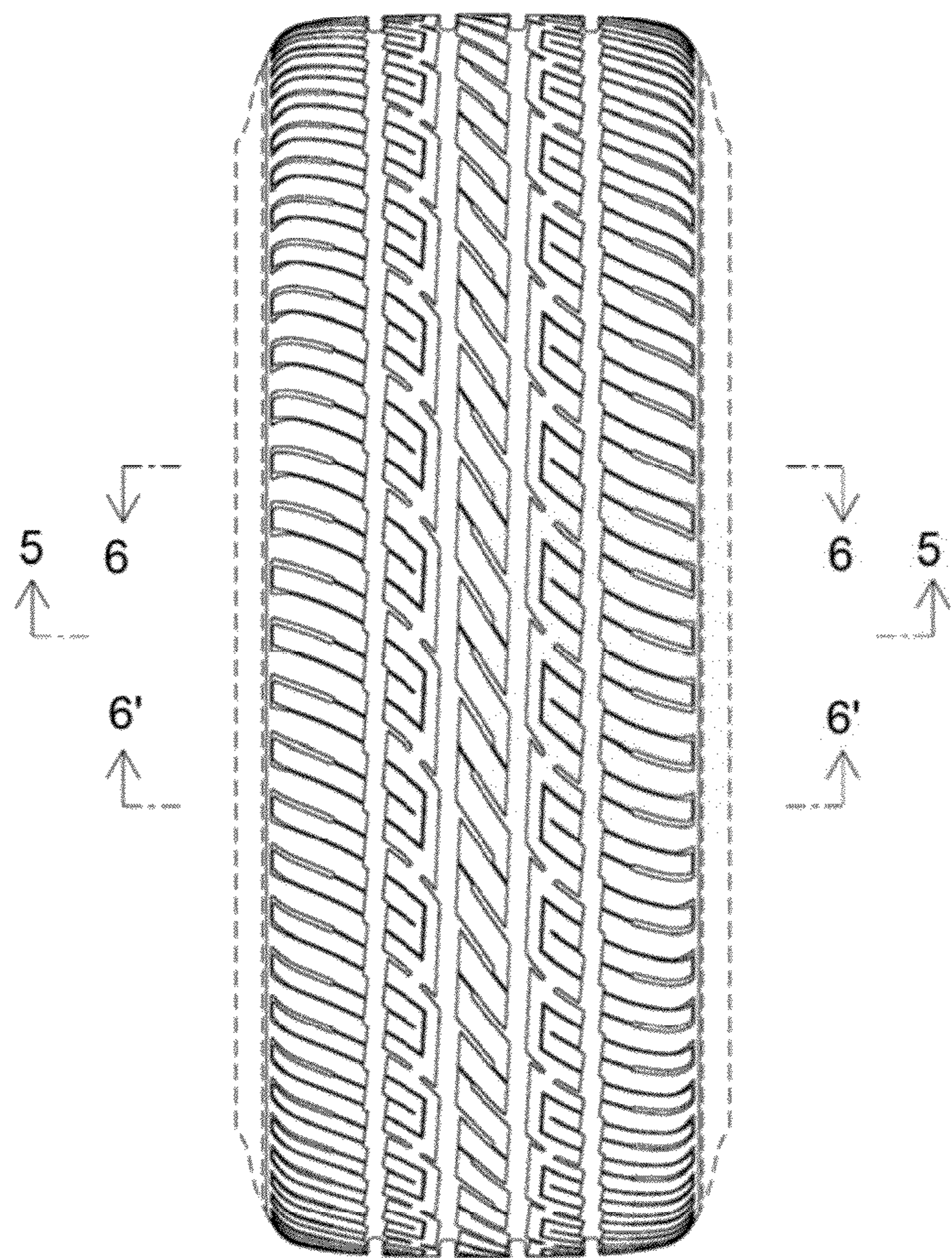
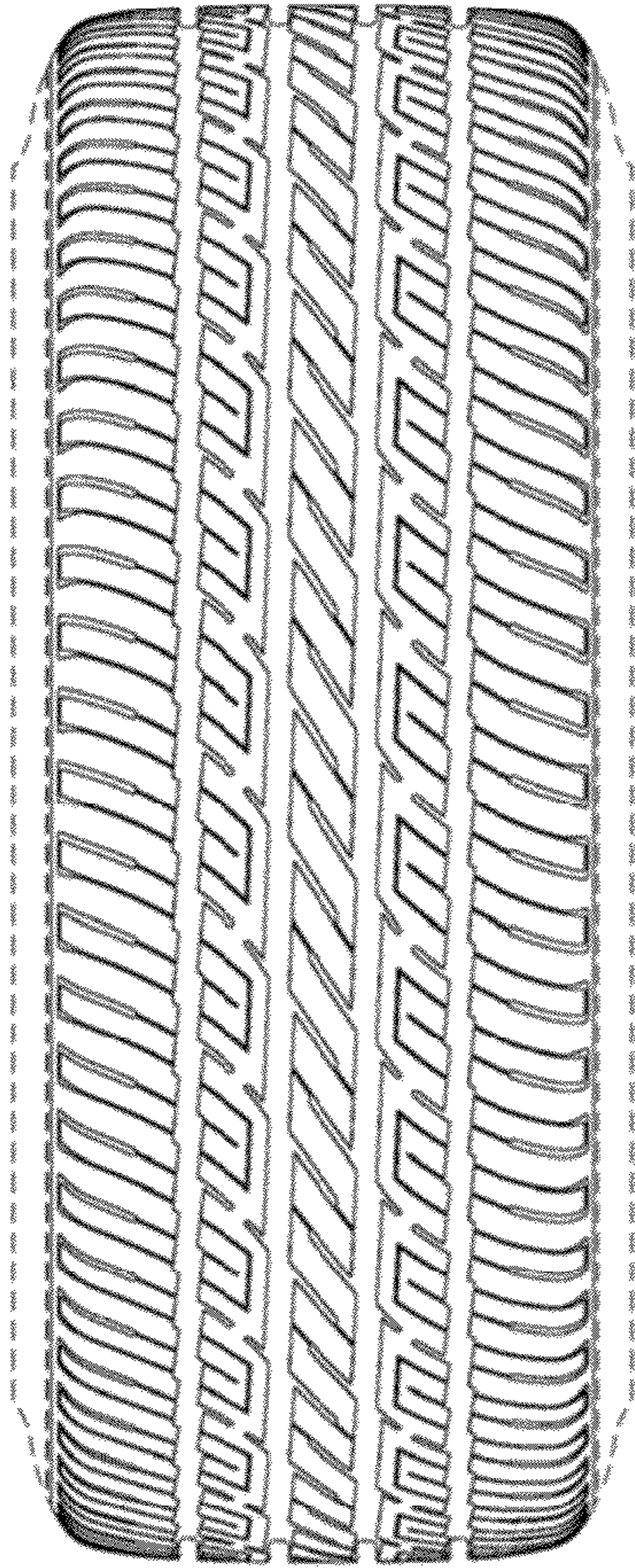

FIG. 1



**FIG. 2**



**FIG. 3**

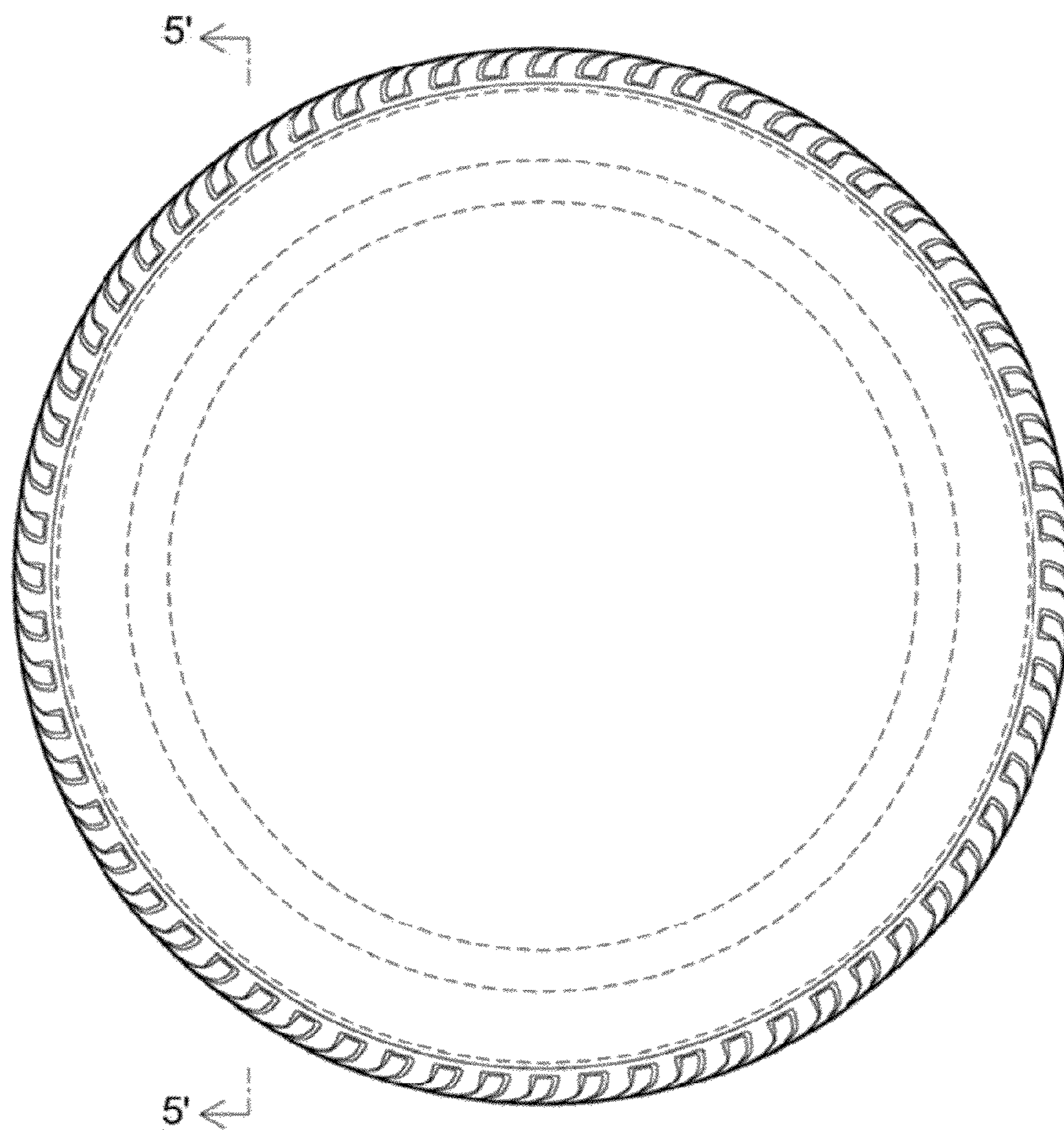

FIG. 4

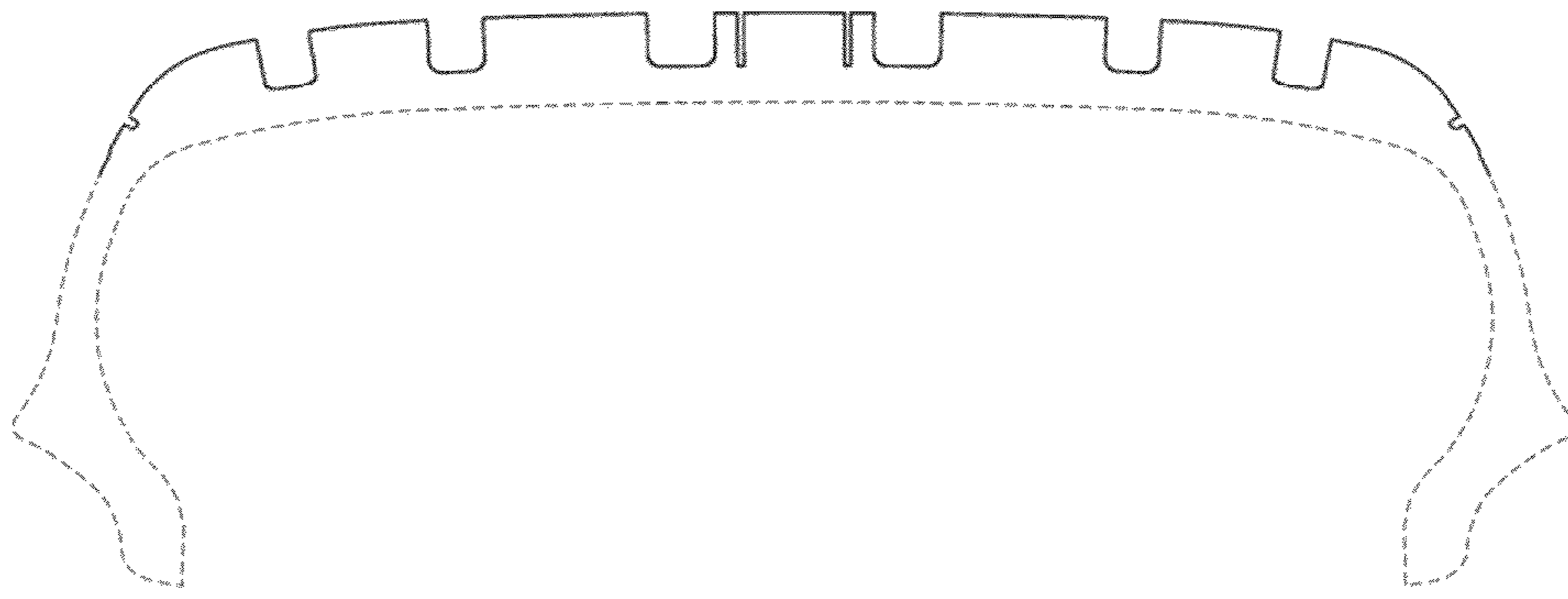

FIG. 5

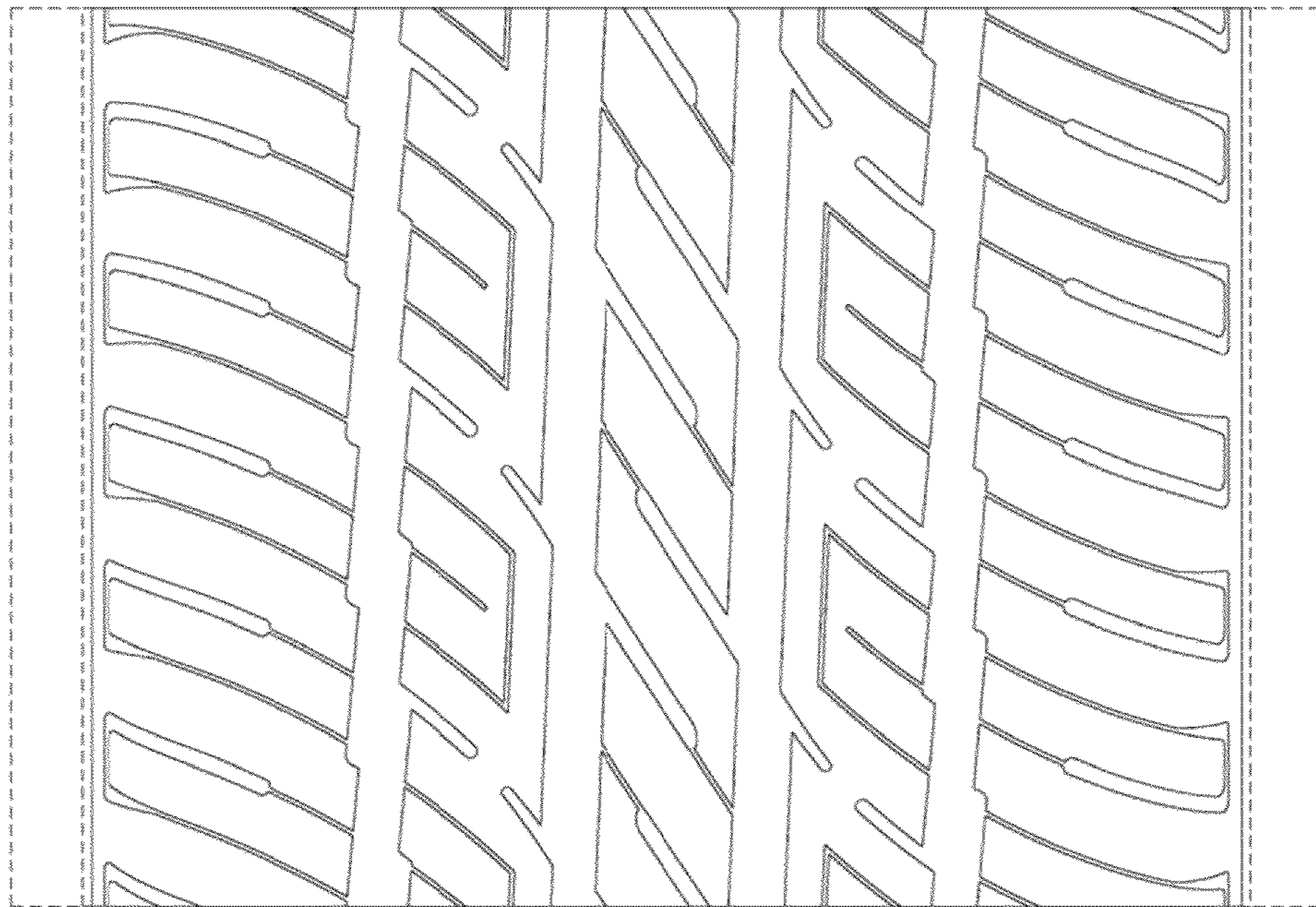

FIG. 6