



US00D684520S

(12) **United States Design Patent**
Fu

(10) **Patent No.:** **US D684,520 S**
(45) **Date of Patent:** **** Jun. 18, 2013**

(54) **TIRE TREAD**

(75) Inventor: **Jason Q. Fu**, Shanghai (CN)

(73) Assignee: **Cooper Tire & Rubber Company**,
Findlay, OH (US)

(**) Term: **14 Years**

(21) Appl. No.: **29/374,819**

(22) Filed: **Oct. 13, 2011**

(51) **LOC (9) Cl.** **12-15**

(52) **U.S. Cl.**
USPC **D12/532**

(58) **Field of Classification Search**
USPC D12/505-532; 152/209.1-209.28
See application file for complete search history.

(56) **References Cited**

U.S. PATENT DOCUMENTS

D647,454 S * 10/2011 Fabing et al. D12/518

* cited by examiner

Primary Examiner — George D Kirschbaum

(74) *Attorney, Agent, or Firm* — Emch, Schaffer, Schaub & Porcello, Co., L.P.A.

(57) **CLAIM**

The ornamental design for a tire tread, as shown and described.

DESCRIPTION

FIG. 1 is a perspective view of the tire tread in accordance with the invention;

FIG. 2 is a front elevation view thereof;

FIG. 3 is a partial front elevation view thereof, shown at an enlarged scale;

FIG. 4 is a side elevation view showing the inside of the tire thereof; and,

FIG. 5 is a side elevation view showing the outside of the tire thereof.

The broken lines depict environmental subject matter only and form no part of the claimed design.

1 Claim, 5 Drawing Sheets

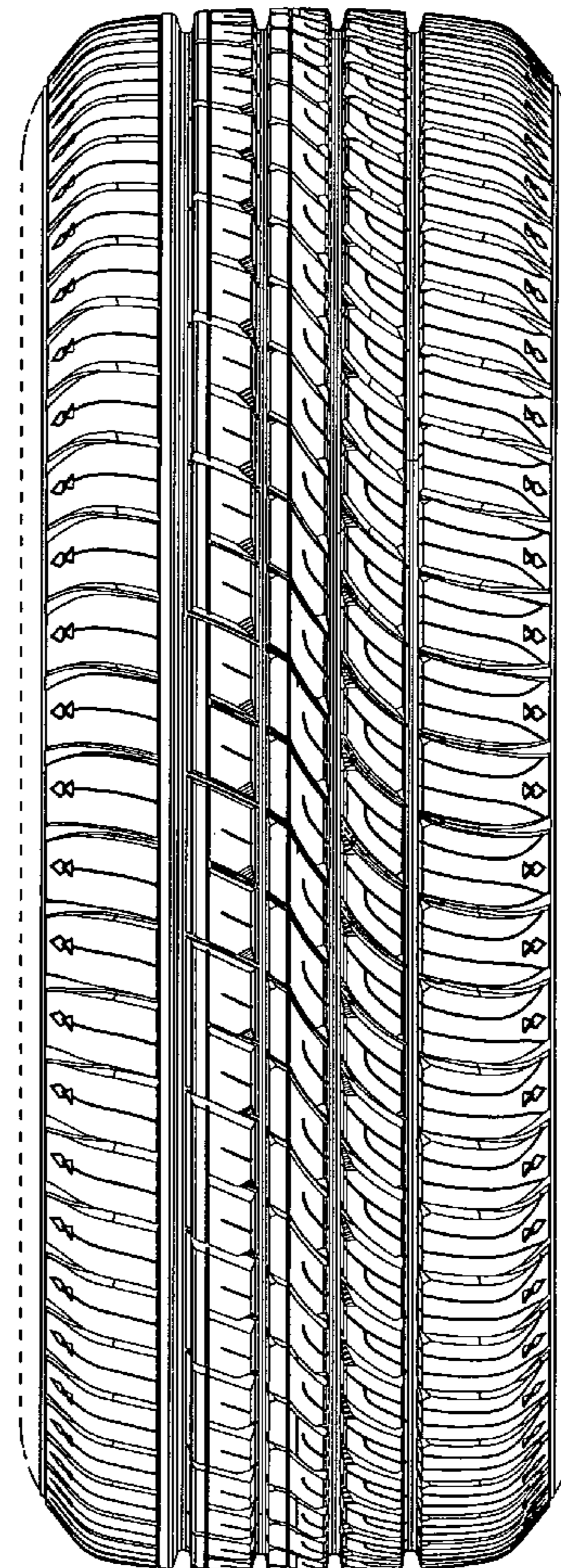
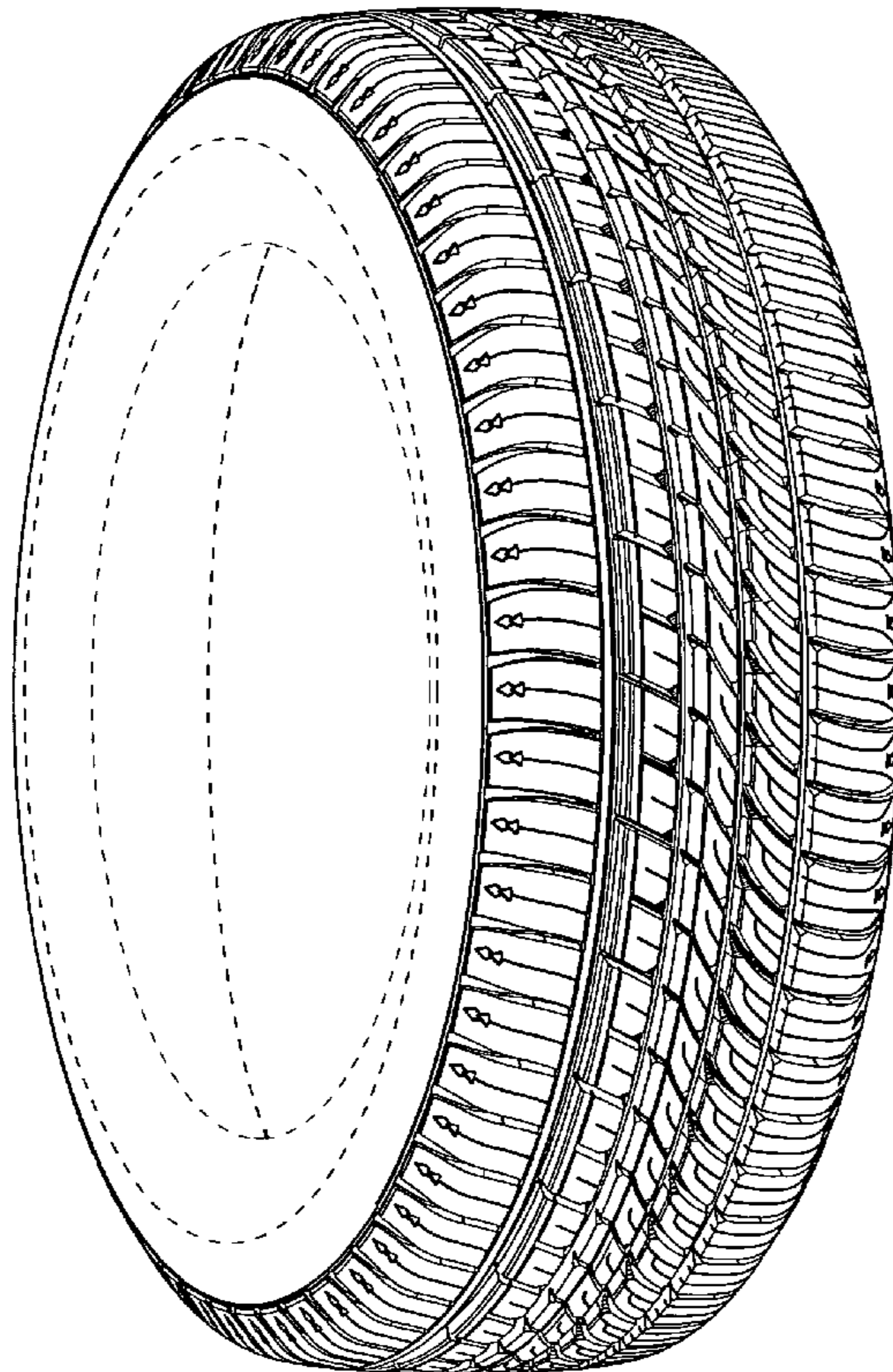

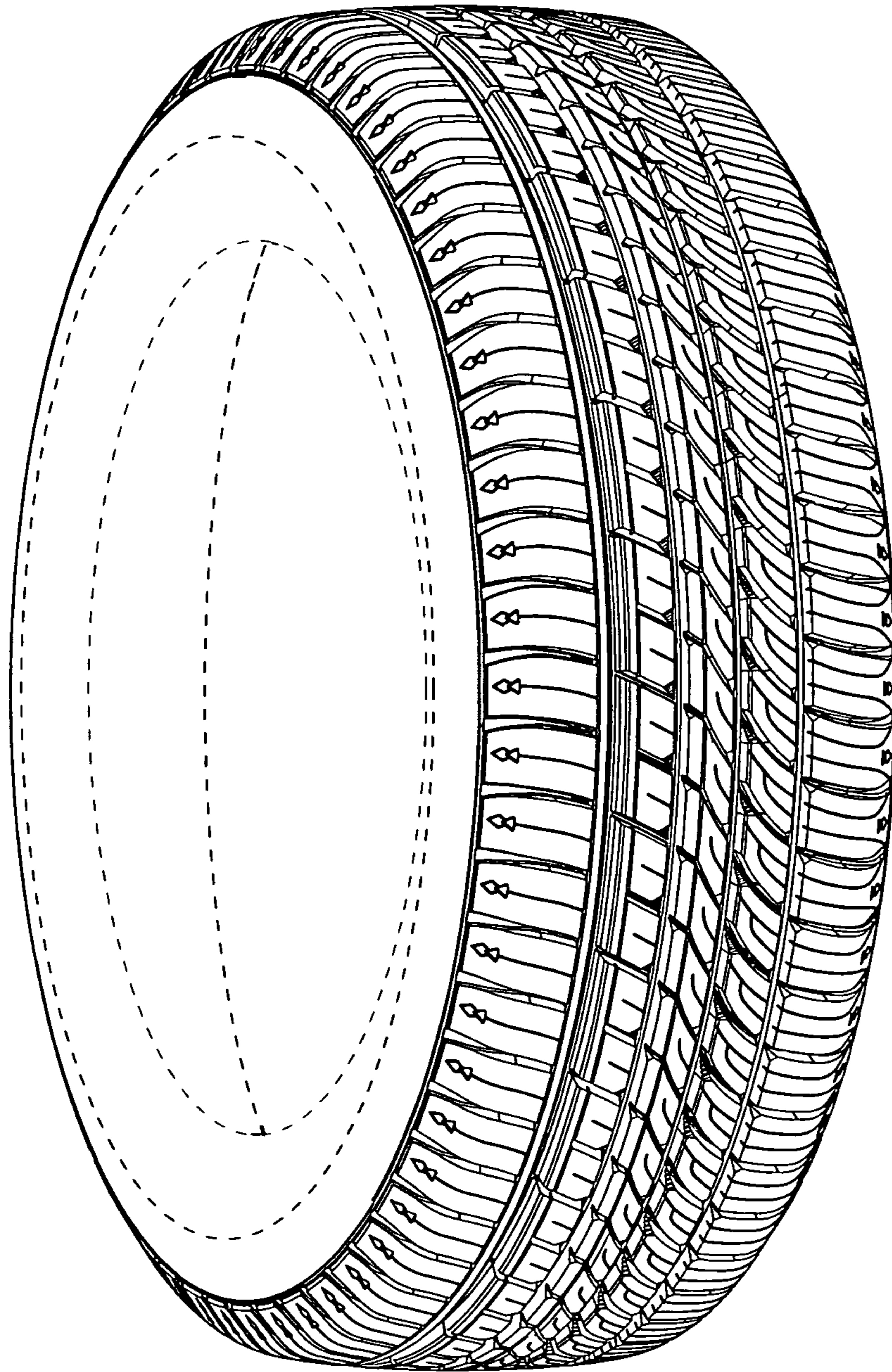

FIG. 1

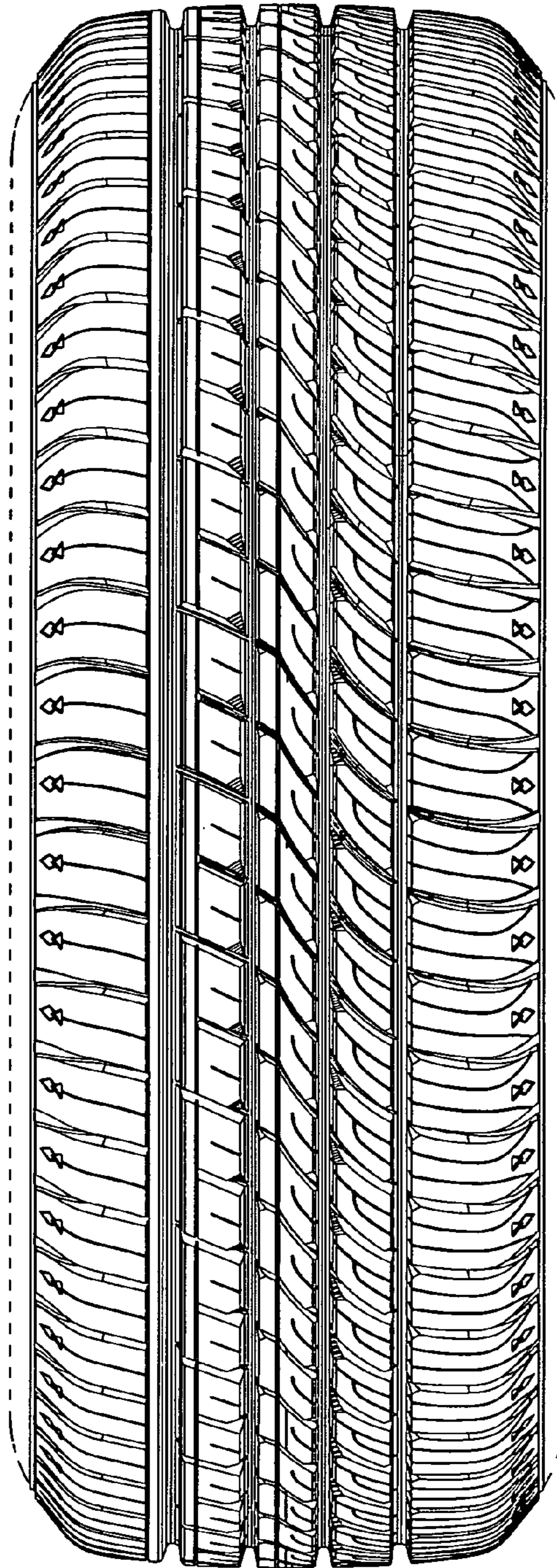

FIG. 2

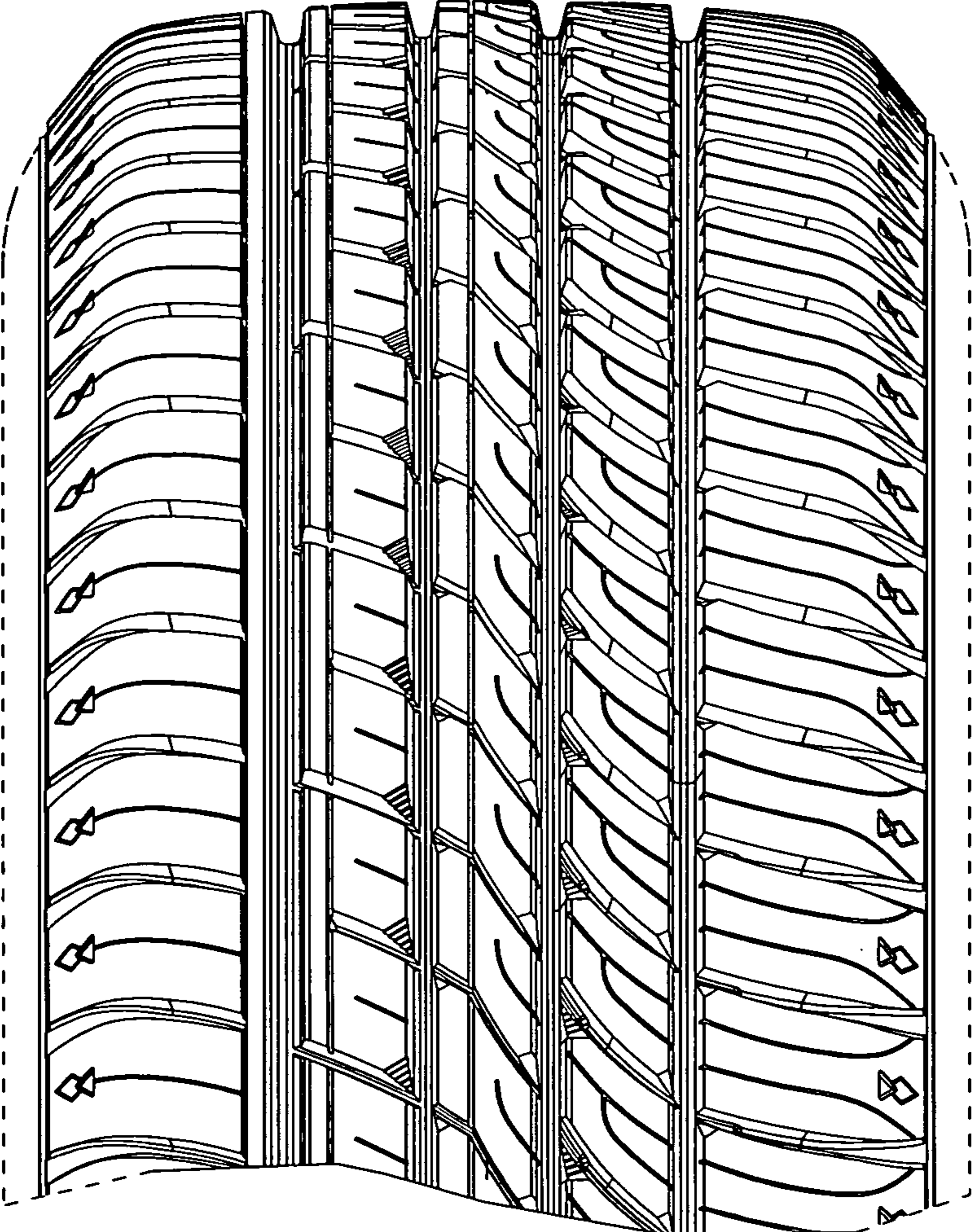

FIG. 3

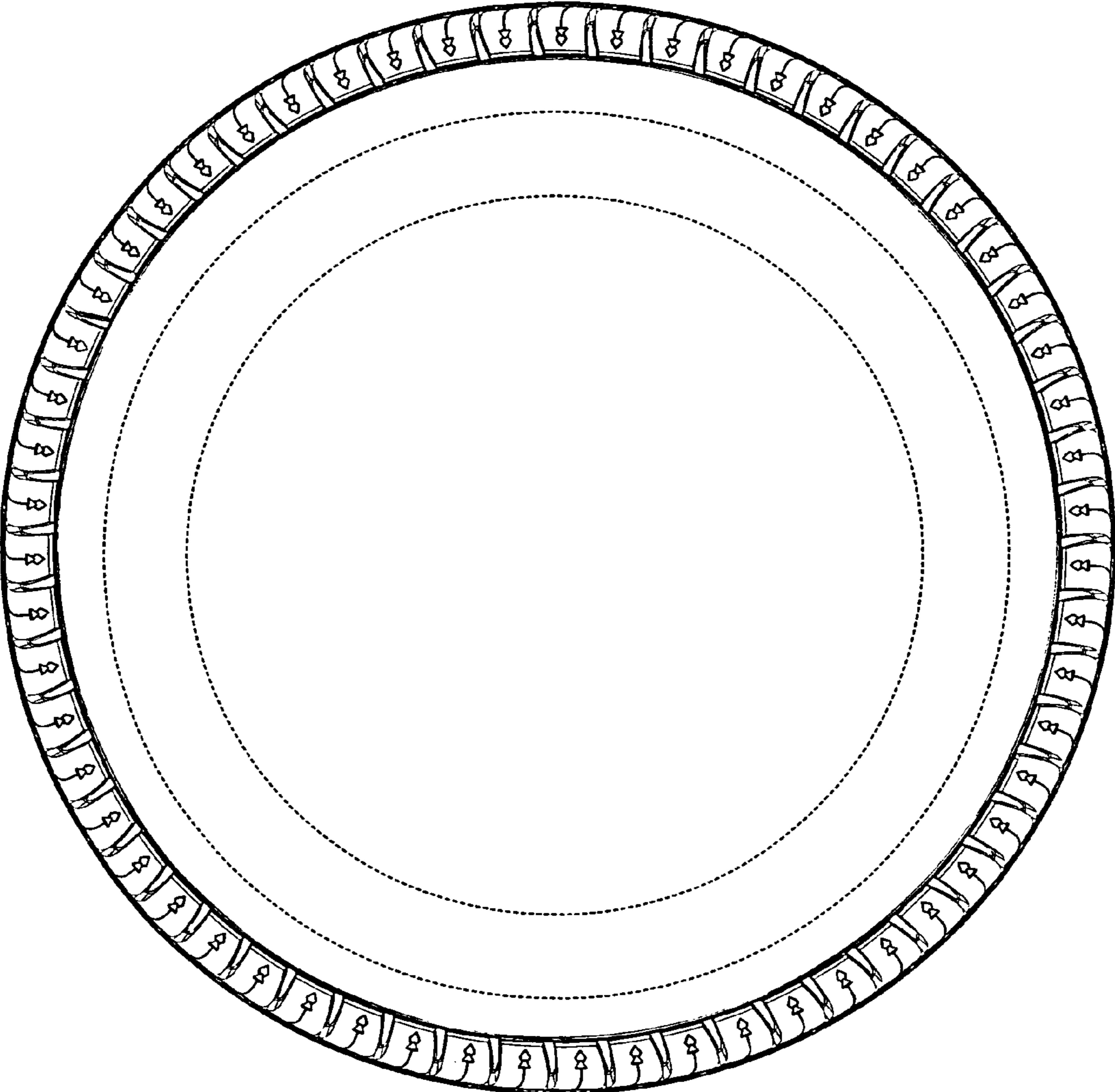

FIG. 4

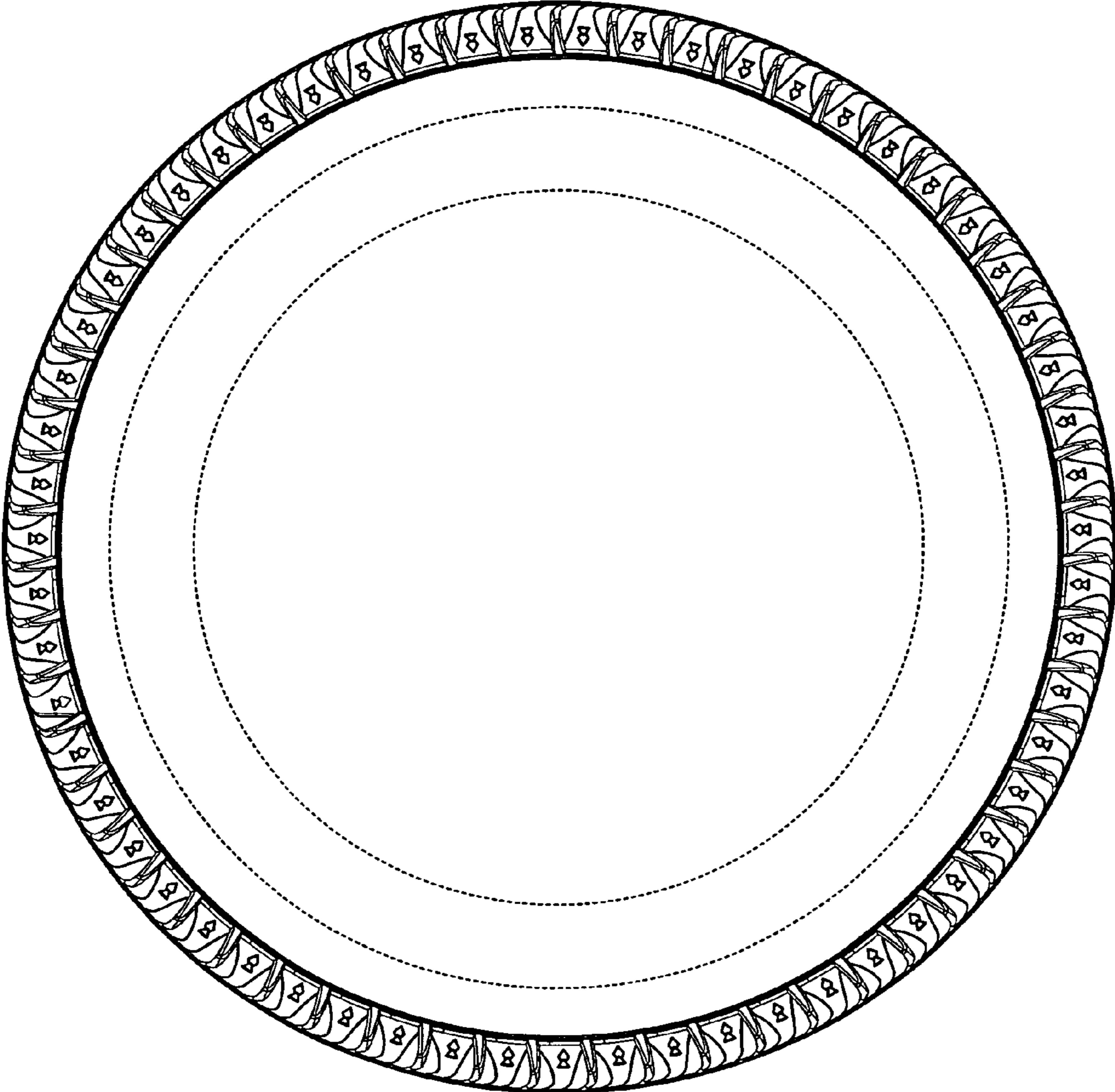

FIG. 5