



US00D684506S

(12) **United States Design Patent**
Kobayashi

(10) **Patent No.:** **US D684,506 S**
(45) **Date of Patent:** **** Jun. 18, 2013**

(54) **SIDE COVER FOR MOTORCYCLES**

(56) **References Cited**

(71) Applicant: **Kawasaki Jukogyo Kabushiki Kaisha,**
Hyogo (JP)

(72) Inventor: **Minoru Kobayashi,** Kakogawa (JP)

(73) Assignee: **Kawasaki Jukogyo Kabushiki Kaisha,**
Hyogo (JP)

(**) Term: **14 Years**

(21) Appl. No.: **29/421,983**

(22) Filed: **Nov. 6, 2012**

(30) **Foreign Application Priority Data**

May 9, 2012 (JP) 2012-010751

(51) **LOC (9) Cl.** **12-11**

(52) **U.S. Cl.**
USPC **D12/126**

(58) **Field of Classification Search**
USPC D12/126, 110, 181, 182, 186; 180/219,
180/220, 225; 296/1, 78.1, 192, 193.01, 193.05,
296/195.09; 280/152.1-152.3, 770, 847,
280/848, 852

See application file for complete search history.

U.S. PATENT DOCUMENTS

D485,216	S	*	1/2004	Yamamoto et al.	D12/126
D501,431	S	*	2/2005	Hirano	D12/110
D522,415	S	*	6/2006	Tanaka et al.	D12/126
D584,662	S	*	1/2009	Ichihara	D12/126
7,942,226	B2	*	5/2011	Nishizawa et al.	180/219
D660,201	S	*	5/2012	Matsuoka et al.	D12/126

* cited by examiner

Primary Examiner — Susan M Lee
Assistant Examiner — Linda G Brooks

(57) **CLAIM**

The ornamental design for a side cover for motorcycles, as shown and described.

DESCRIPTION

FIG. 1 is a front elevational view of a side cover for motorcycles showing my new design;
FIG. 2 is a rear elevational view thereof;
FIG. 3 is a left side elevational view thereof;
FIG. 4 is a right side elevational view thereof;
FIG. 5 is a top plan view thereof;
FIG. 6 is a bottom plan view thereof;
FIG. 7 is a front left perspective view thereof; and,
FIG. 8 is a rear right perspective view thereof.
The subject side cover is used to cover respective side portions of a motorcycle below a fuel tank behind a handle bar.

1 Claim, 4 Drawing Sheets

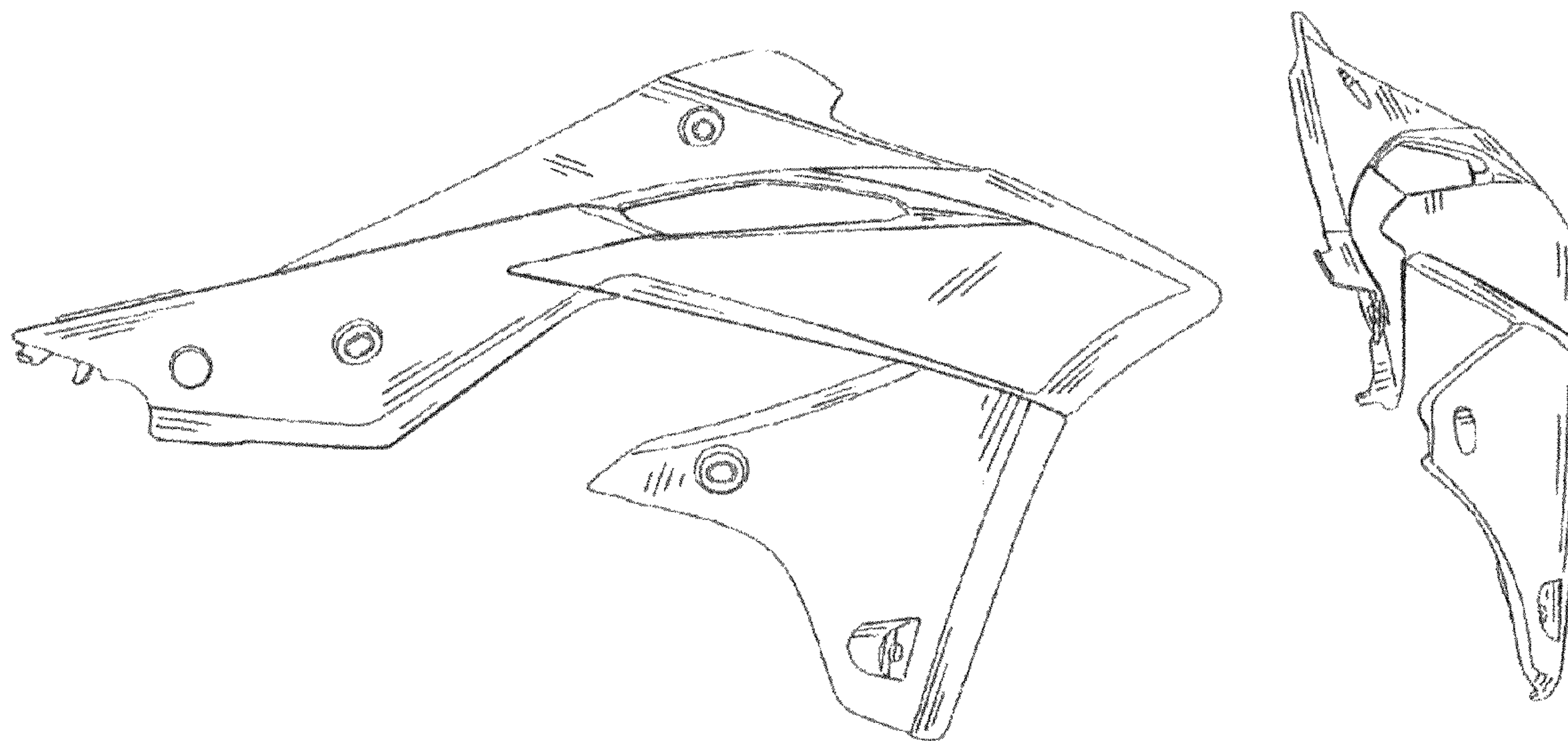

Fig. 1

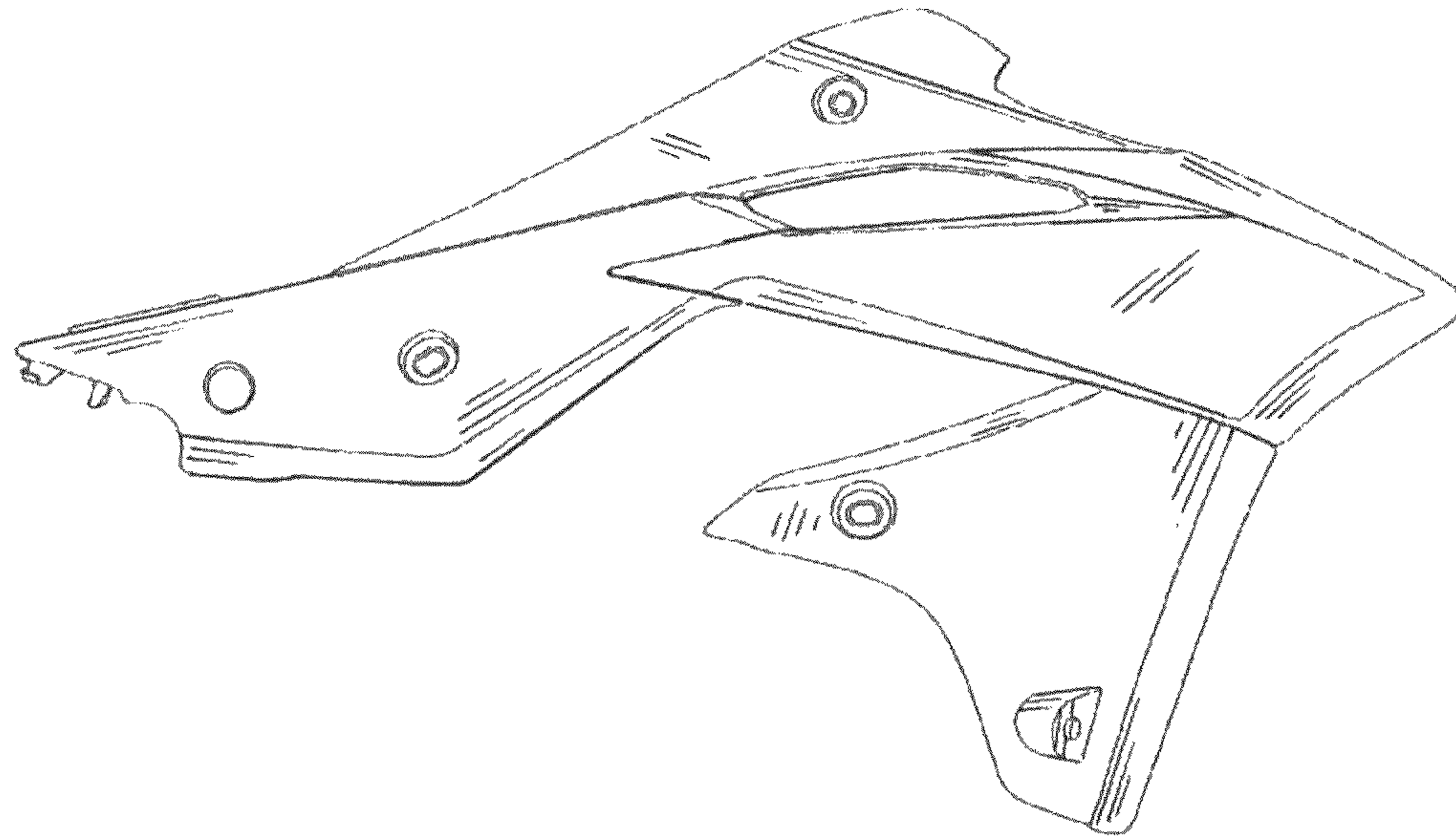

Fig. 2

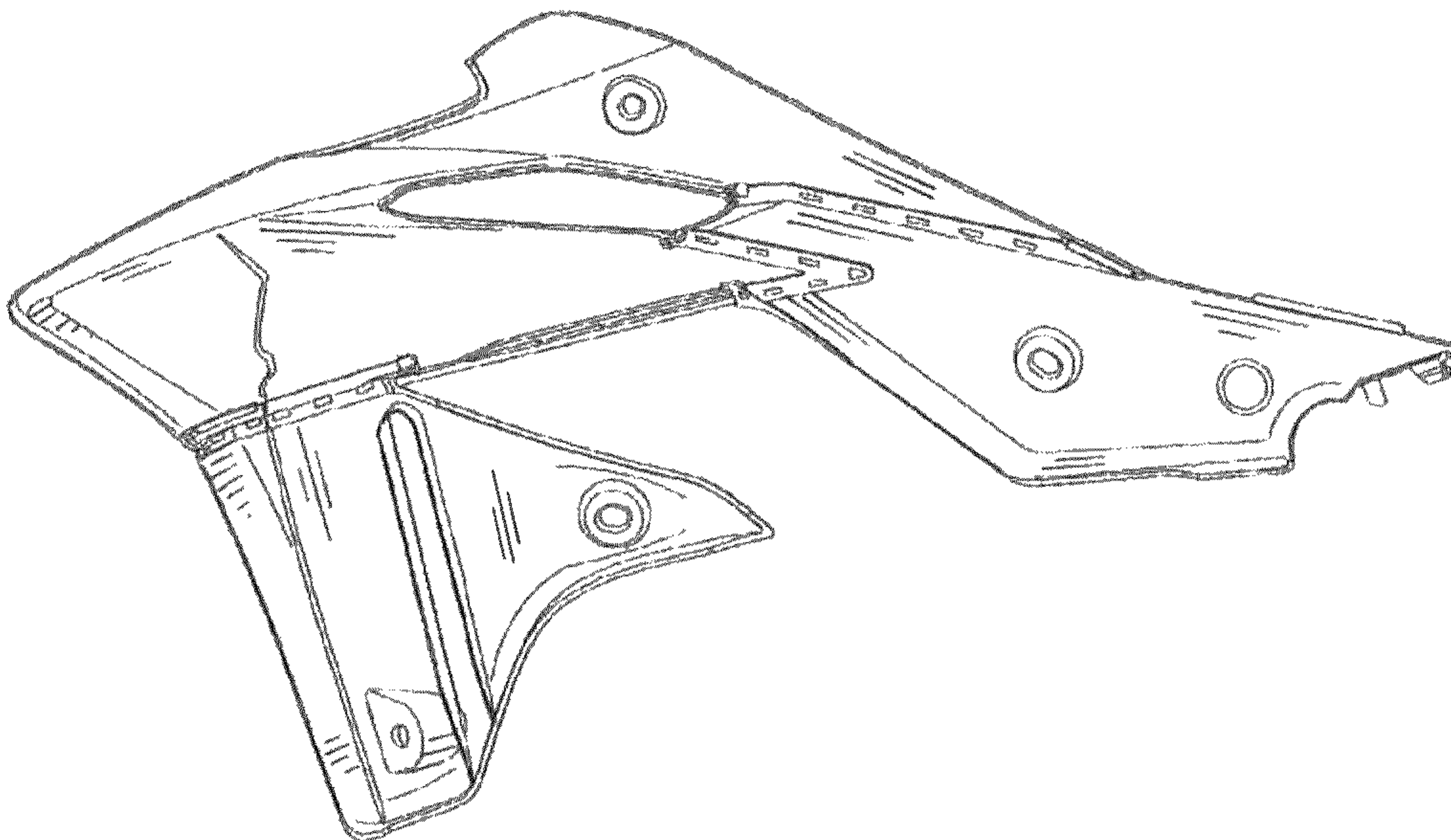

Fig. 3

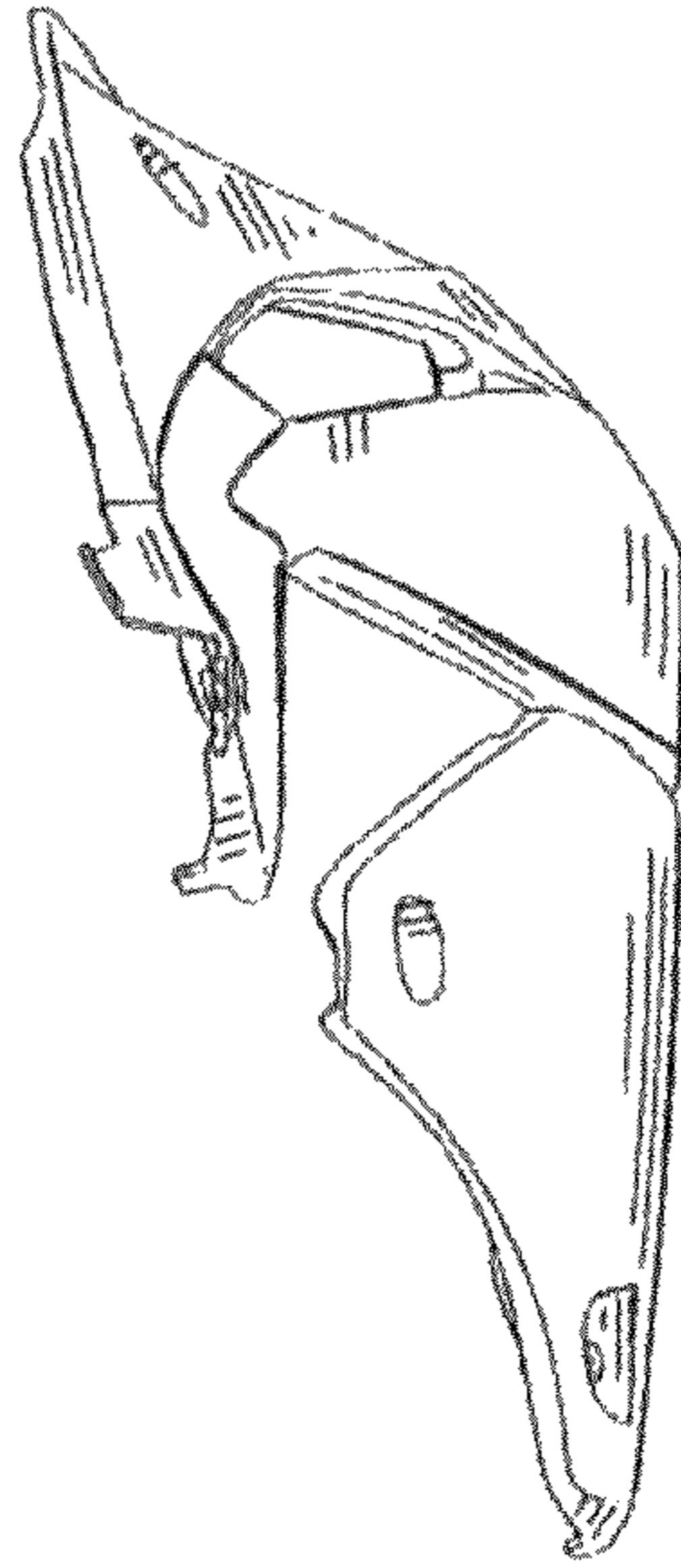

Fig. 4

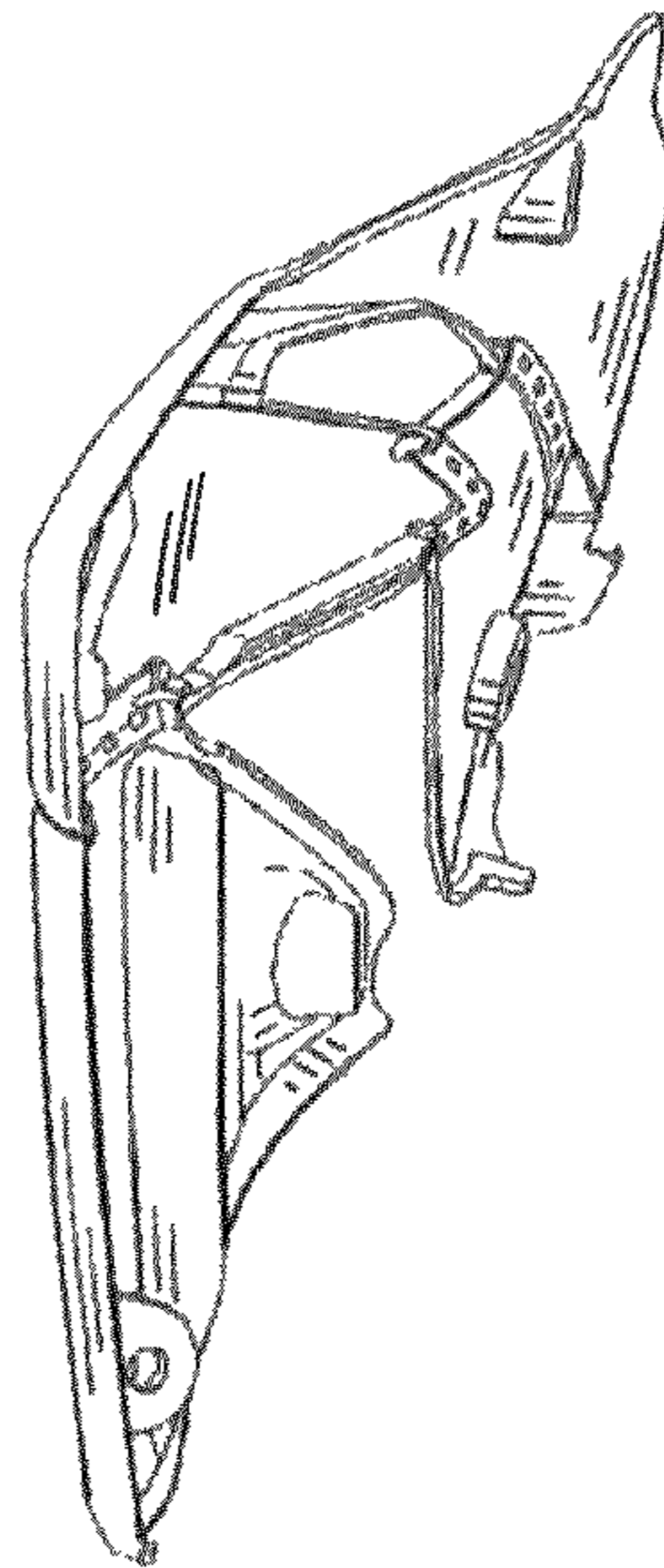

Fig. 5

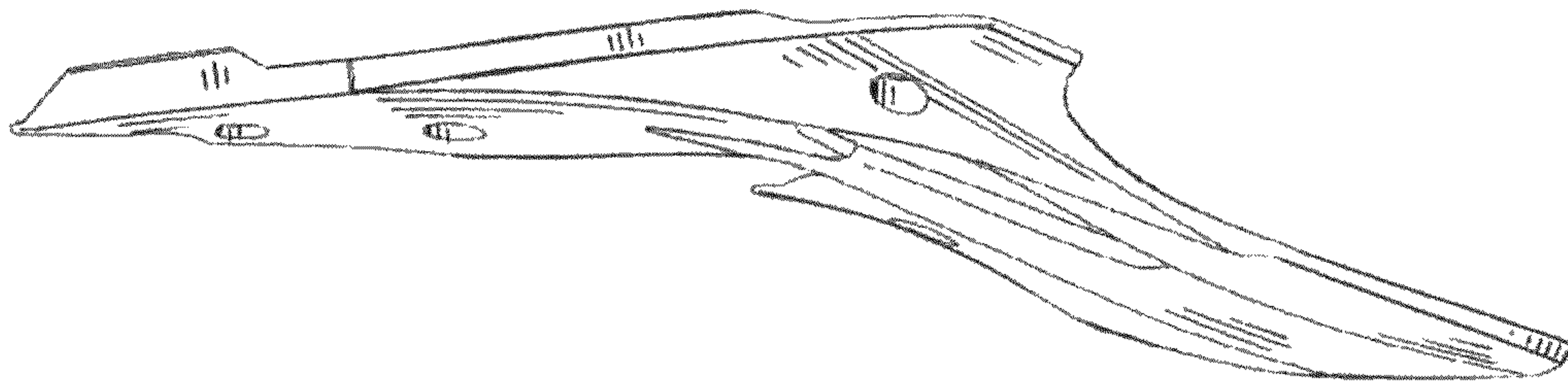

Fig. 6

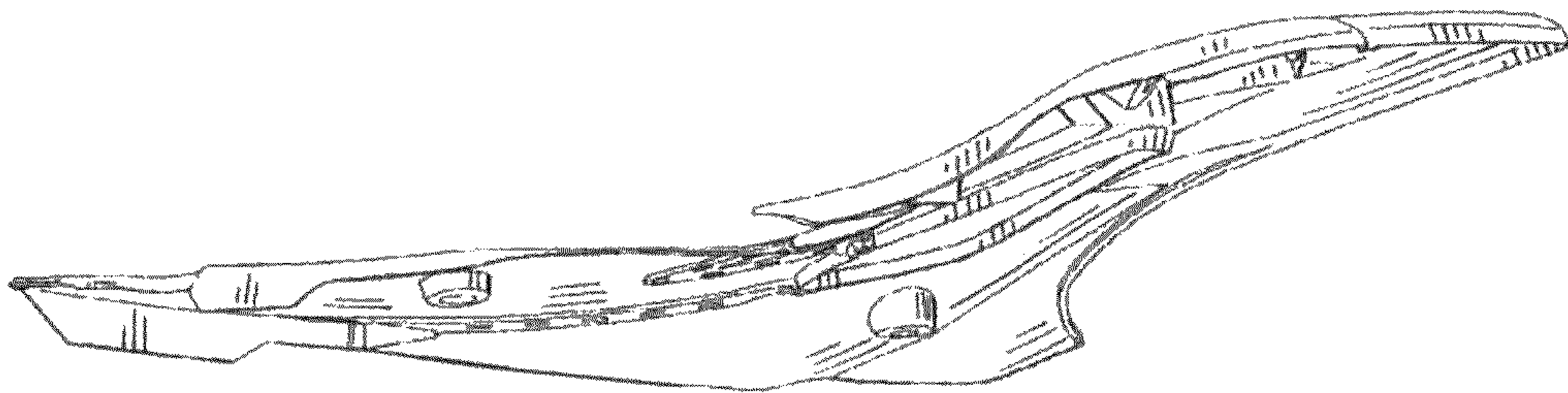

Fig. 7

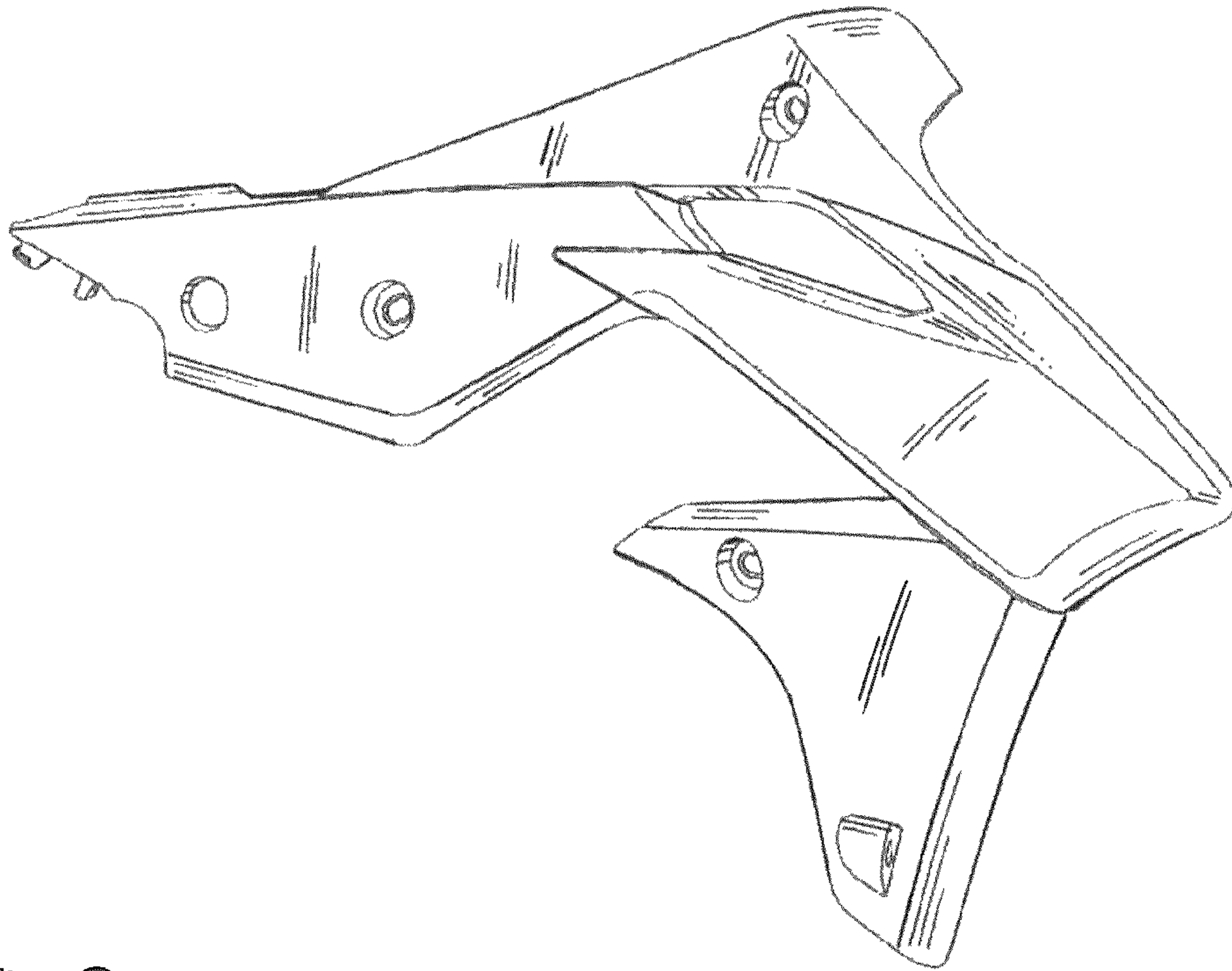

Fig. 8

