



US00D684482S

(12) **United States Design Patent**
Stevens

(10) **Patent No.:** **US D684,482 S**
(45) **Date of Patent:** **** Jun. 18, 2013**

(54) **STIFFENING CARD FOR A BLISTER SHEET**

(75) Inventor: **Gerard Stevens**, Huntleys Point (AU)

(73) Assignee: **Manrex Pty Limited**, Leichhardt, New South Wales (AU)

(**) Term: **14 Years**

(21) Appl. No.: **29/402,588**

(22) Filed: **Sep. 23, 2011**

(30) **Foreign Application Priority Data**

Mar. 29, 2011 (AU) 113322011

(51) **LOC (9) Cl.** **09-01**

(52) **U.S. Cl.**
USPC **D9/732**

(58) **Field of Classification Search**
USPC D9/416, 418, 419, 424, 427, 428,
D9/736-762; 206/365, 461-471, 484, 485,
206/486, 493, 528, 531, 532, 534, 538, 539,
206/775-783; D24/121, 227, 229, 224; D7/538,
D7/541, 546, 549, 553.6, 553.3, 557, 586,
D7/614; D3/203.2, 203.3, 310, 309, 311,
D3/312, 313

See application file for complete search history.

(56) **References Cited**

U.S. PATENT DOCUMENTS

D293,887	S	*	1/1988	Webster	D9/732
D320,930	S	*	10/1991	Richards	D9/732
D322,400	S	*	12/1991	Sorensen	D9/732
D322,934	S	*	1/1992	Kalvelage	D9/732
D350,478	S	*	9/1994	Fuller et al.	D3/203.3
D351,995	S	*	11/1994	Kalvelage	D3/203.3

D391,156	S	*	2/1998	Stevens	D9/732
D558,603	S	*	1/2008	Priebe et al.	D9/732
7,328,801	B2	*	2/2008	Iossi	206/531
7,336,564	B2	*	2/2008	Feodoroff	368/10
7,726,485	B2	*	6/2010	Brollier	206/534
7,802,683	B2	*	9/2010	Bourque	206/539
D637,391	S	*	5/2011	Stevens et al.	D3/203.3
2005/0109658	A1	*	5/2005	Bindford	206/534
2006/0086638	A1	*	4/2006	Priebe et al.	206/528
2006/0086639	A1	*	4/2006	Priebe et al.	206/528
2007/0205131	A1	*	9/2007	Bouthiette	206/538
2008/0093253	A1	*	4/2008	Halko	206/531

* cited by examiner

Primary Examiner — Derrick Holland

Assistant Examiner — Lauren Calve

(74) *Attorney, Agent, or Firm* — Chernoff Vilhauer McClung & Stenzel LLP

(57) **CLAIM**

The new and ornamental design for a stiffening card for a blister sheet, as shown and described.

DESCRIPTION

FIG. 1 is a top plan view of a stiffening card for a blister sheet showing my new design, in an unfolded configuration, FIG. 2 is a bottom plan view thereof, in the unfolded configuration, FIG. 3 is an isometric view thereof, in the unfolded configuration, FIG. 4 is an isometric view thereof, in a folded configuration, FIG. 5 is a left side elevation thereof, the right side elevation being identical; and, FIG. 6 is a front elevation thereof, the rear elevation being identical.

The dashed line shown in FIGS. 1-4 represents a fold line.

1 Claim, 5 Drawing Sheets

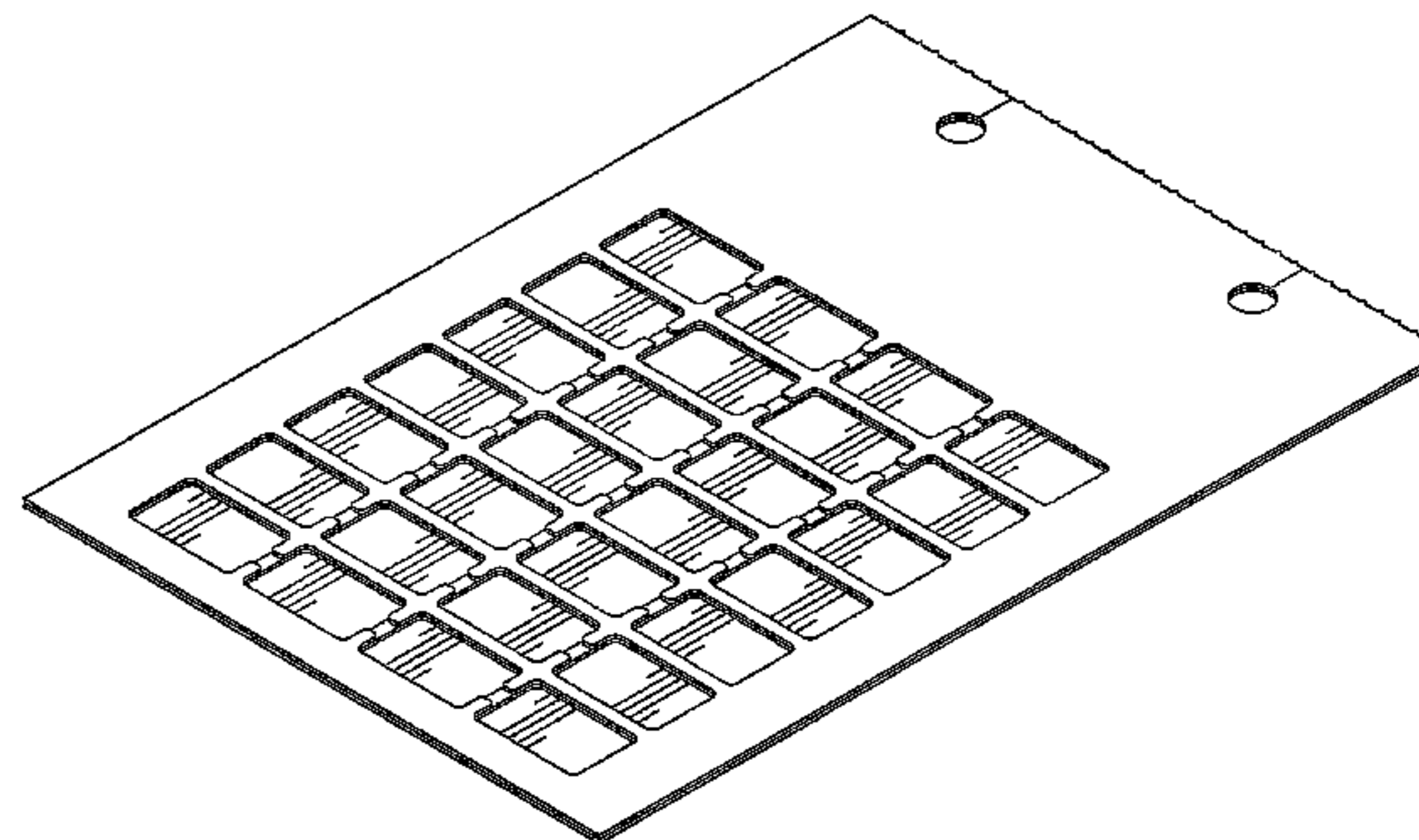
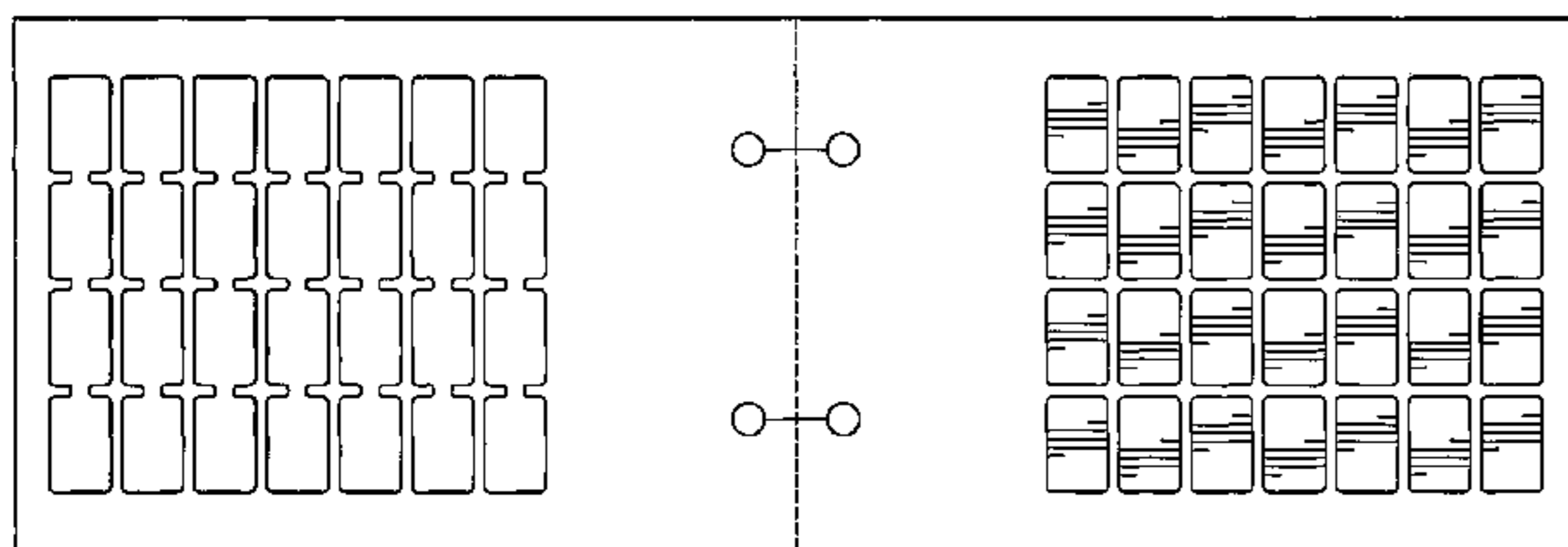

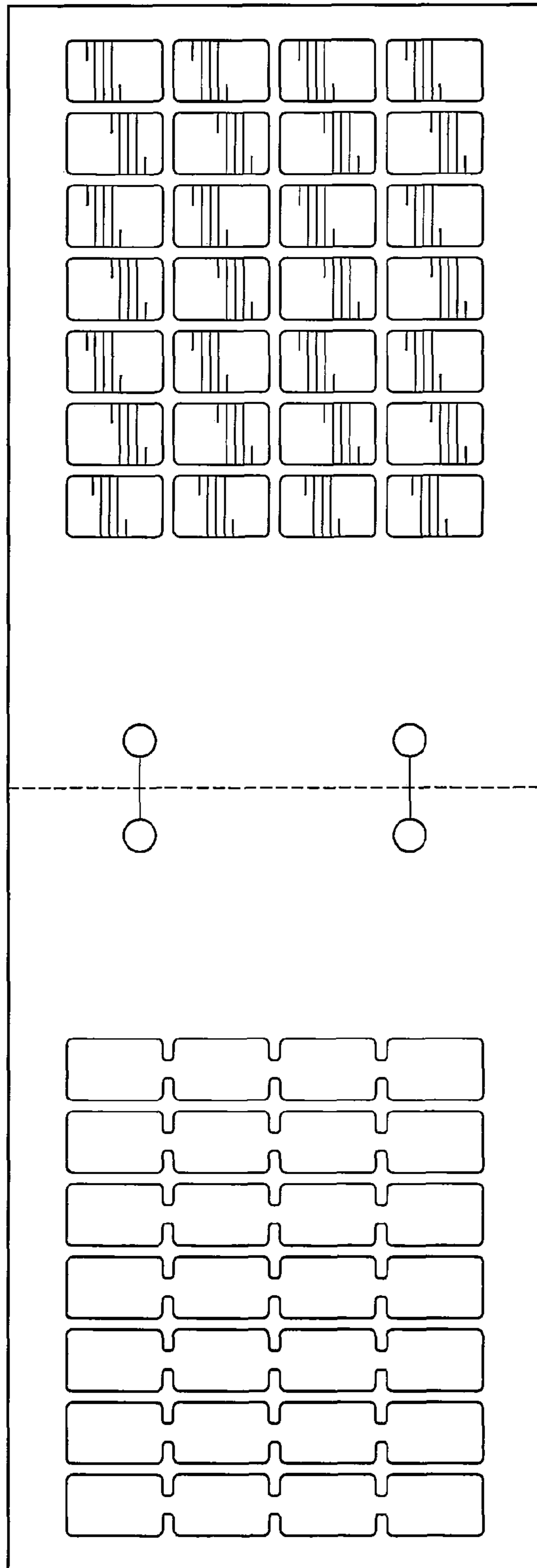

FIG. 1

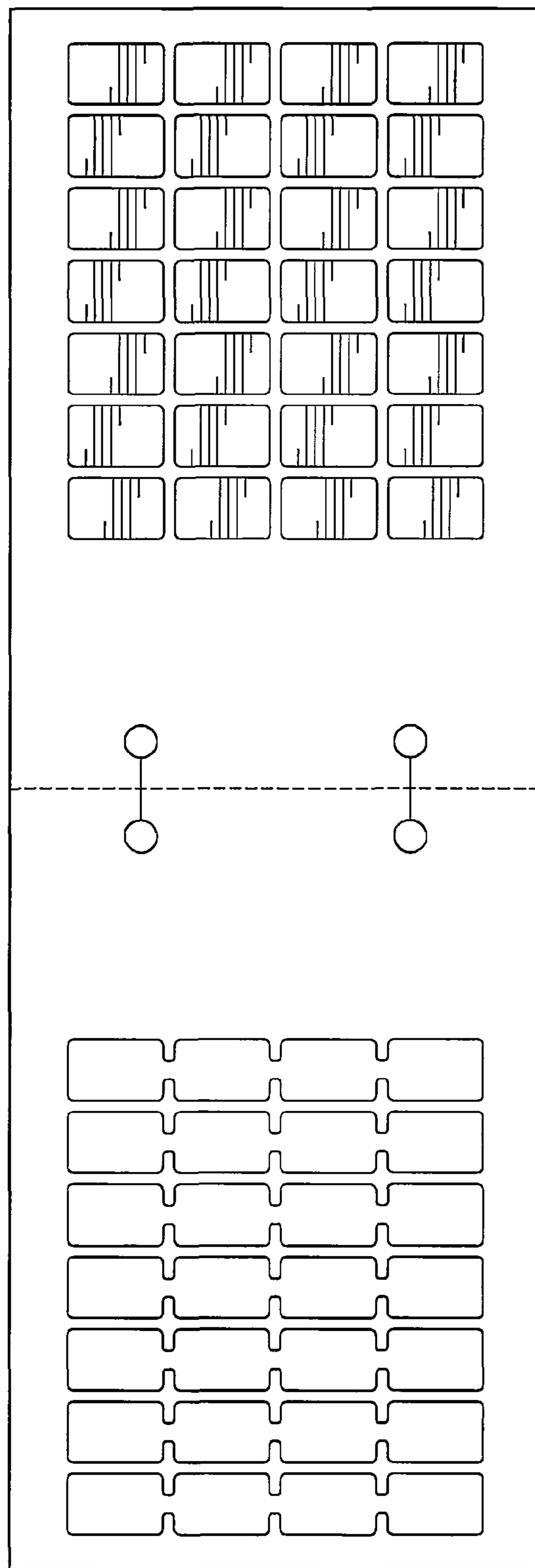

FIG. 2

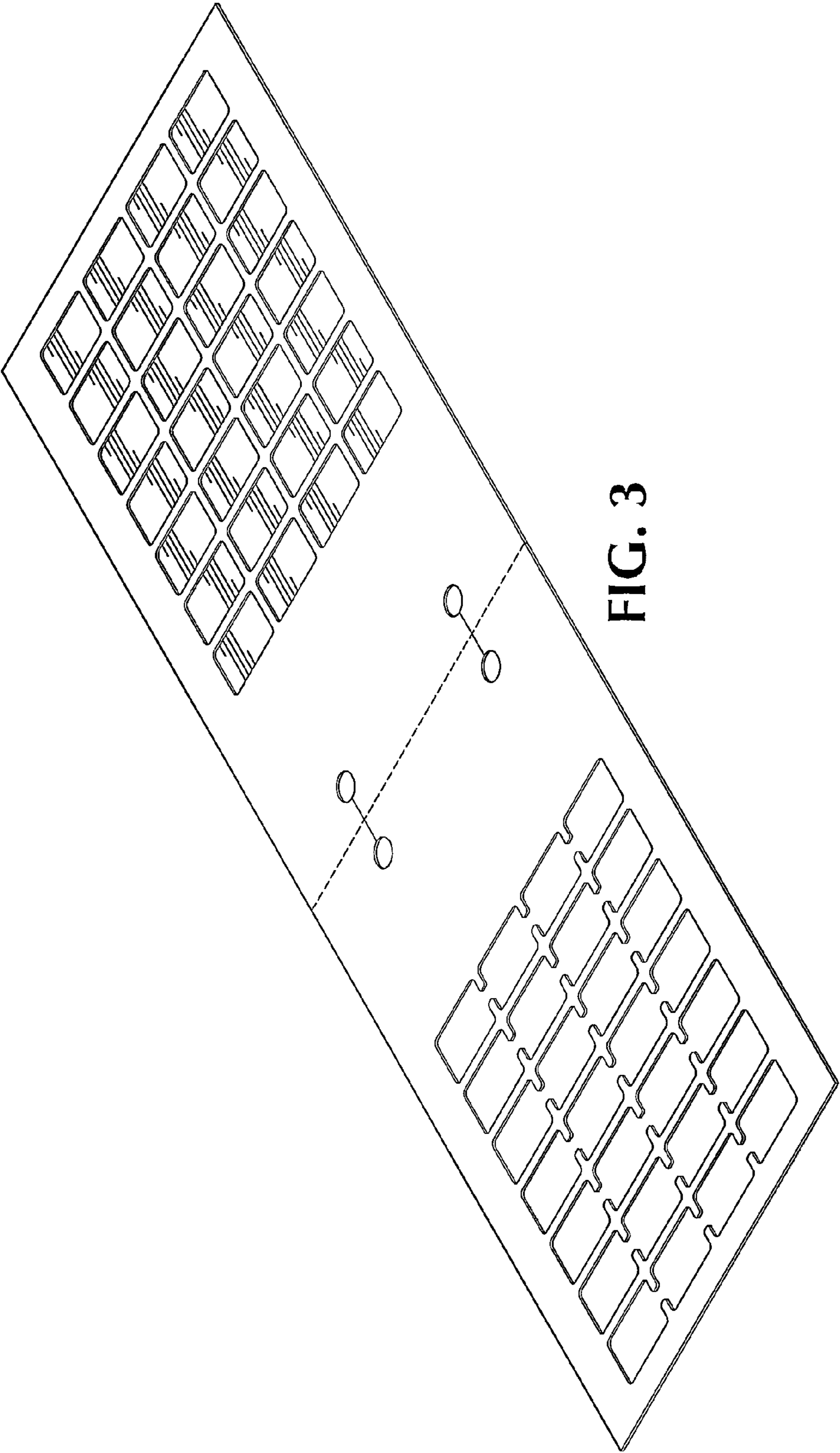

FIG. 3

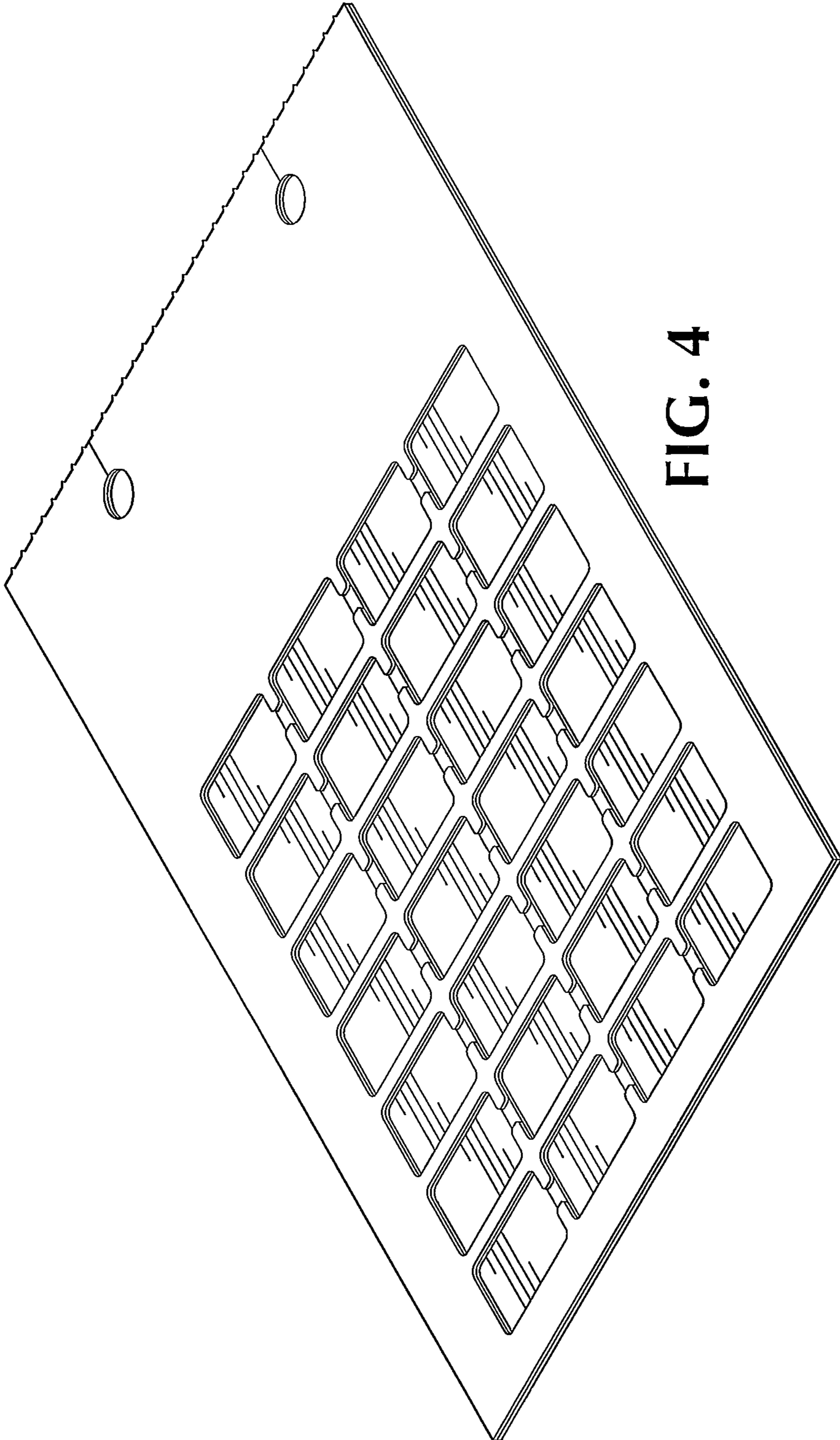

FIG. 4



FIG. 5



FIG. 6