



US00D684478S

(12) **United States Design Patent**  
**Castillo**

(10) **Patent No.:** **US D684,478 S**

(45) **Date of Patent:** **\*\* Jun. 18, 2013**

(54) **TWO PIECE BOTTLE**

(76) Inventor: **C. Josefina Cota Castillo**, Los Cabos,  
CA (US)

(\*\*) Term: **14 Years**

(21) Appl. No.: **29/415,257**

(22) Filed: **Mar. 8, 2012**

(51) **LOC (9) Cl.** ..... **09-01**

(52) **U.S. Cl.**  
USPC ..... **D9/647; D9/527; D9/600**

(58) **Field of Classification Search**  
USPC ..... D9/600, 649, 659-660, 500-504,  
D9/523, 525-528, 530-531, 536-543; 206/494,  
206/457, 527; 215/400; 220/890; 229/116.1;  
D7/514-515

See application file for complete search history.

(56) **References Cited**

**U.S. PATENT DOCUMENTS**

D109,914 S *	5/1938	Gutherie	.....	D9/660
D126,977 S *	5/1941	Gehm	.....	D9/649
D183,309 S *	8/1958	Hack	.....	D9/554
D244,257 S *	5/1977	Godo et al.	.....	D9/660

D347,173 S *	5/1994	Bogstad et al.	.....	D9/528
D347,574 S *	6/1994	Sedutto et al.	.....	D9/660
5,413,248 A *	5/1995	Scott	.....	D9/660
D385,181 S *	10/1997	Wawzonek	.....	D9/660
D393,207 S *	4/1998	Farlander et al.	.....	D9/537
D651,904 S *	1/2012	Drygala et al.	.....	D9/526

\* cited by examiner

*Primary Examiner* — Sandra Morris

(74) *Attorney, Agent, or Firm* — Charles McCloskey

(57) **CLAIM**

The ornamental design for a two piece bottle, as shown and described.

**DESCRIPTION**

FIG. 1 is a perspective view;  
FIG. 2 is a front view;  
FIG. 3 is a rear view;  
FIG. 4 is a side view;  
FIG. 5 is an opposite side;  
FIG. 6 is a top view; and,  
FIG. 7 is a bottom view.

**1 Claim, 3 Drawing Sheets**





FIG. 1

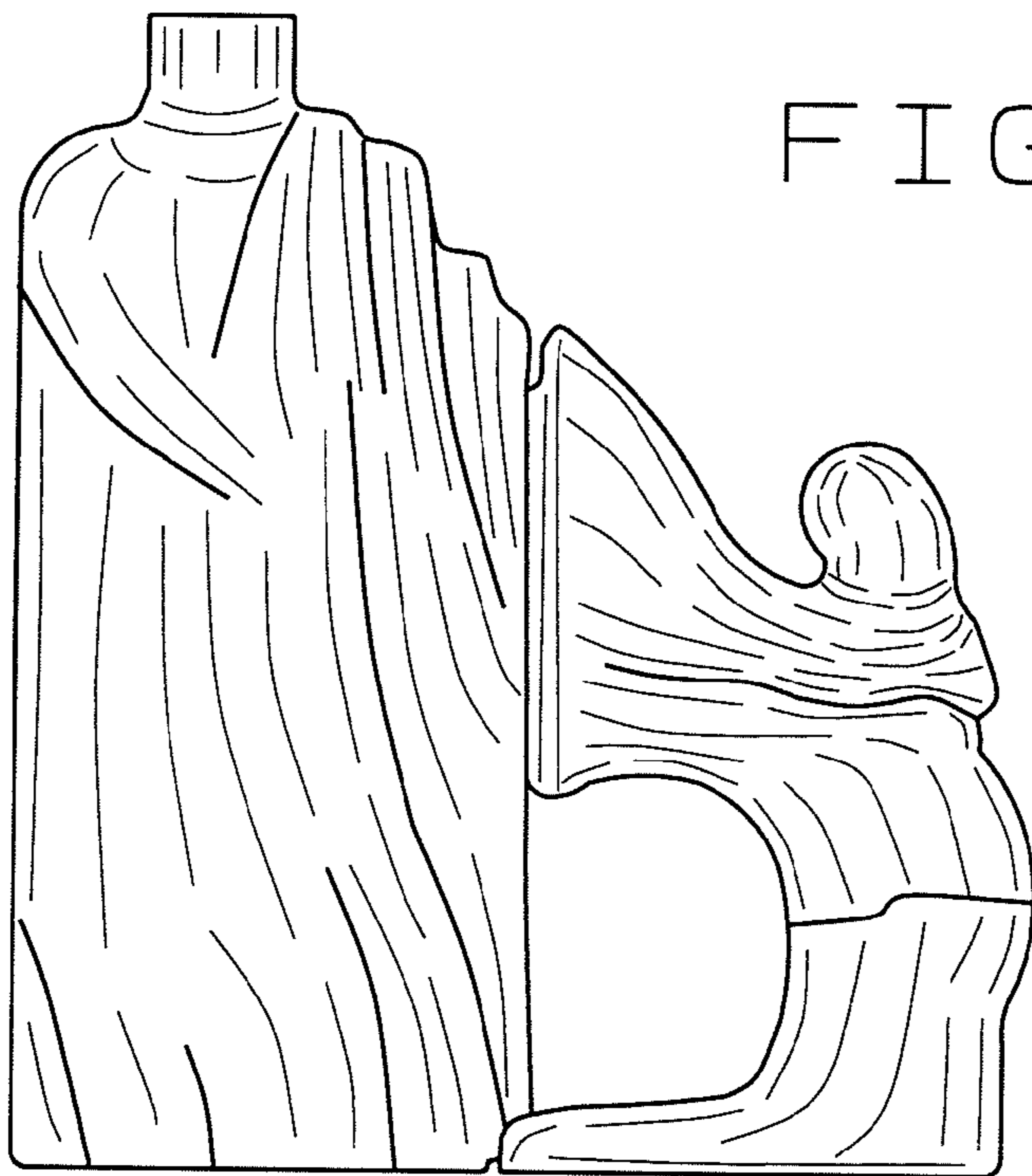

FIG. 2

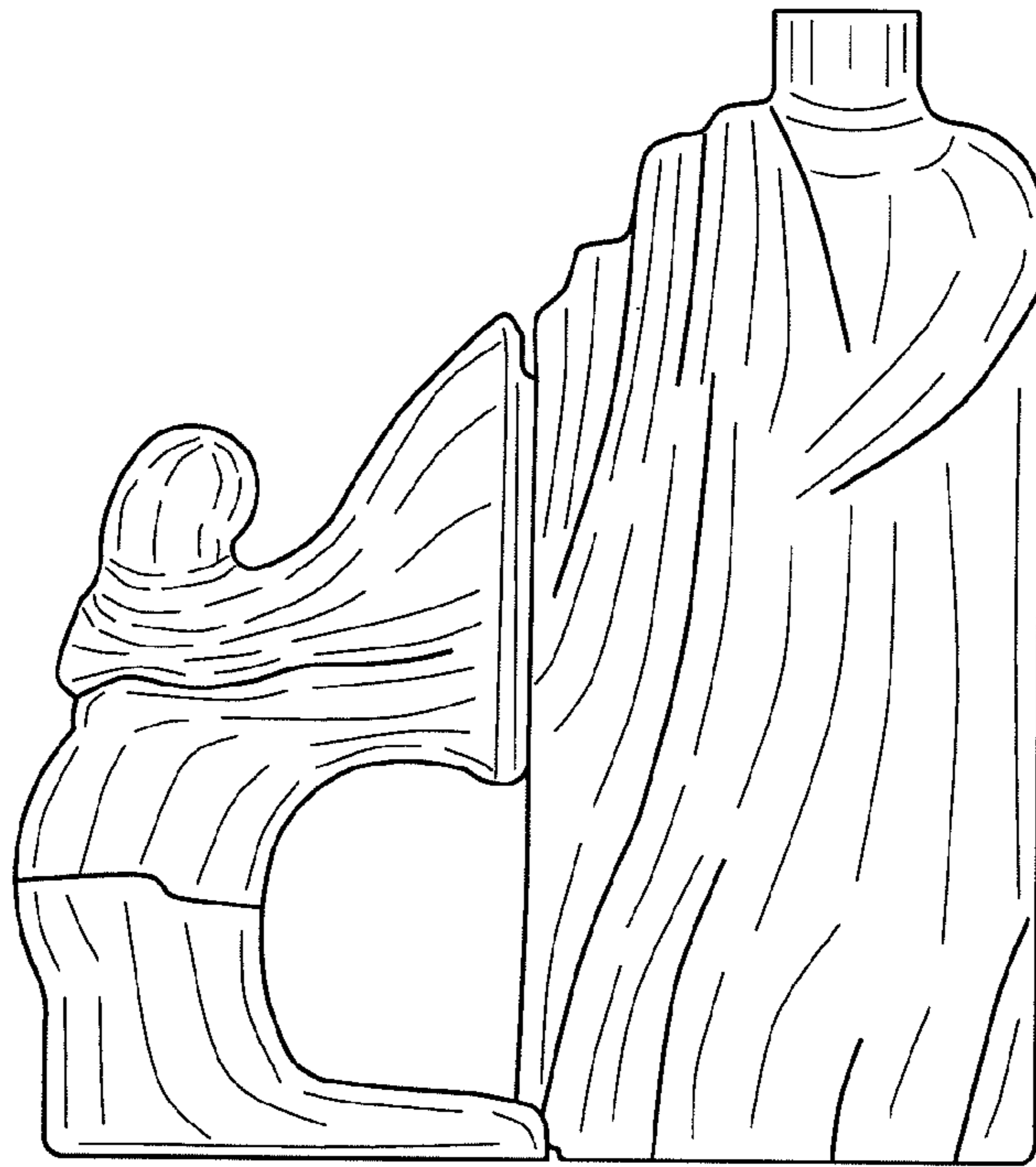

FIG. 3

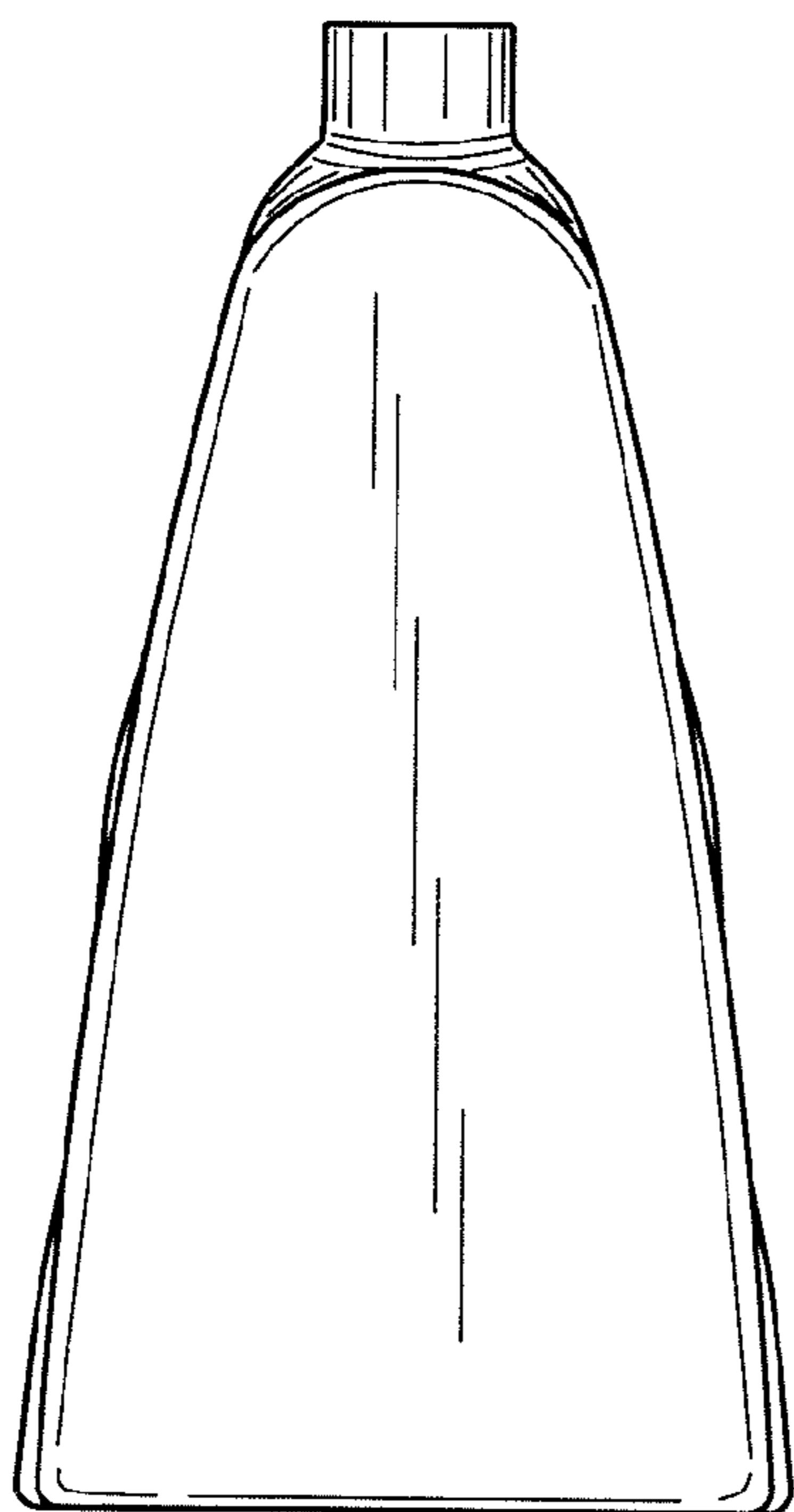

FIG. 4

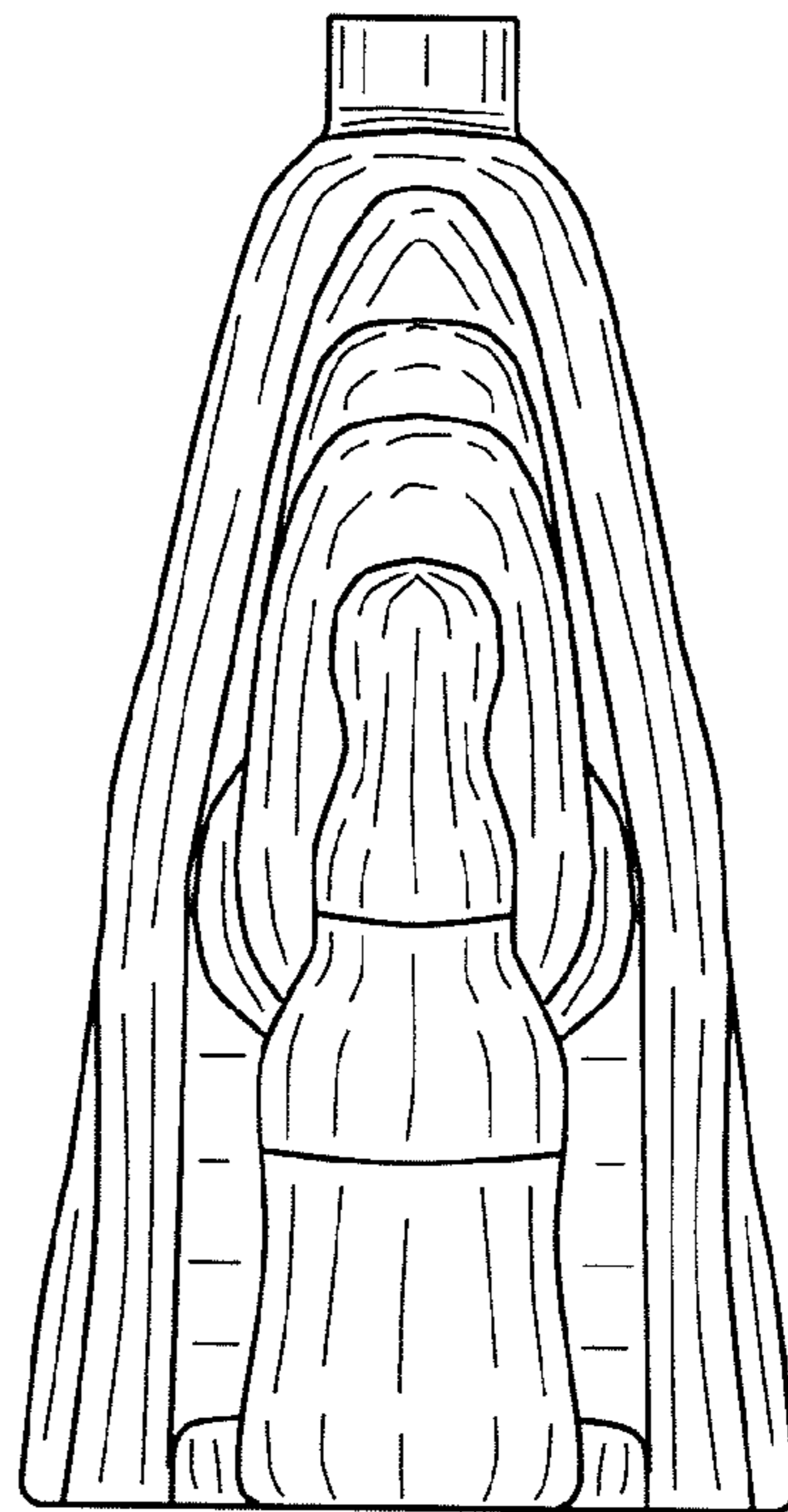

FIG. 5

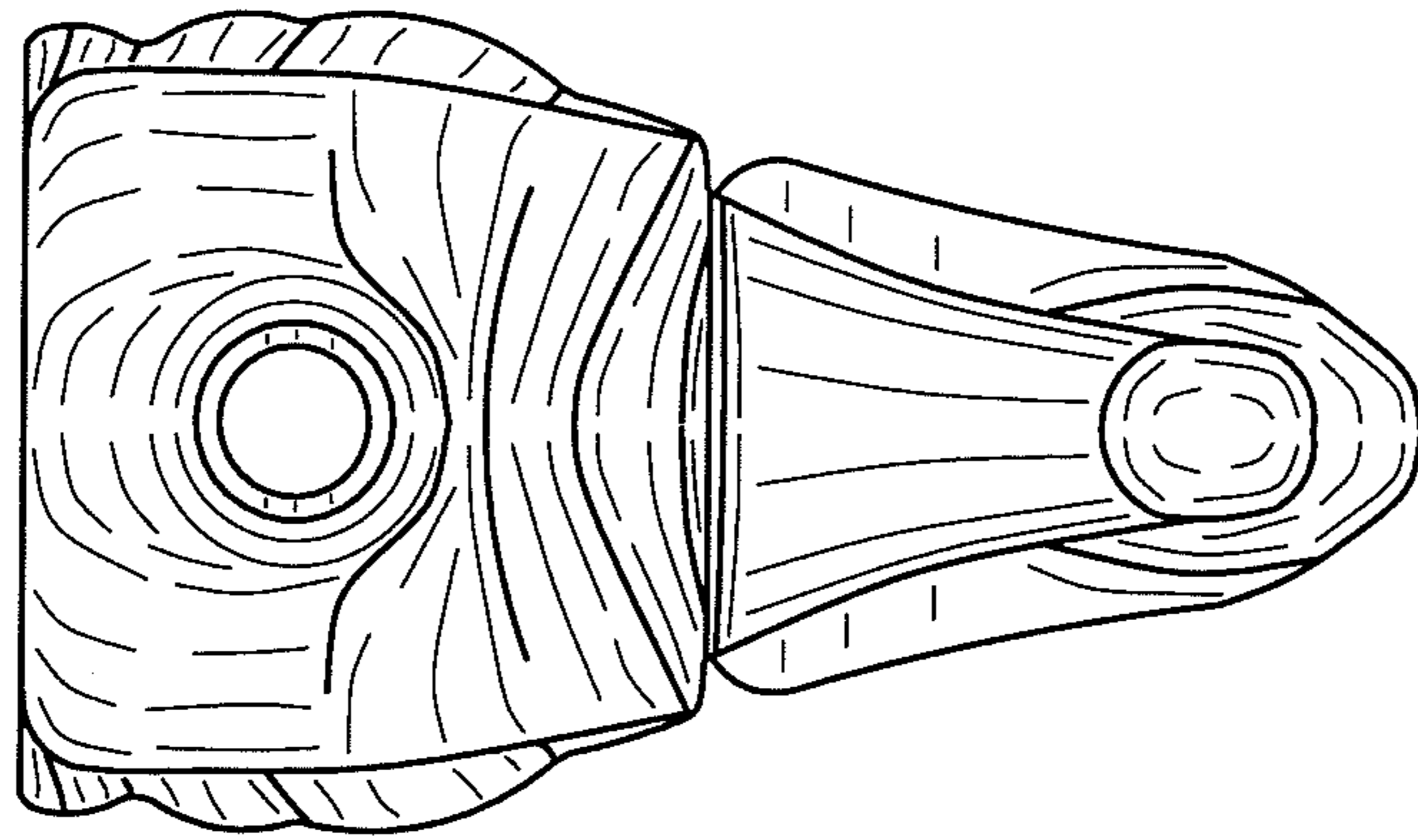

FIG. 6

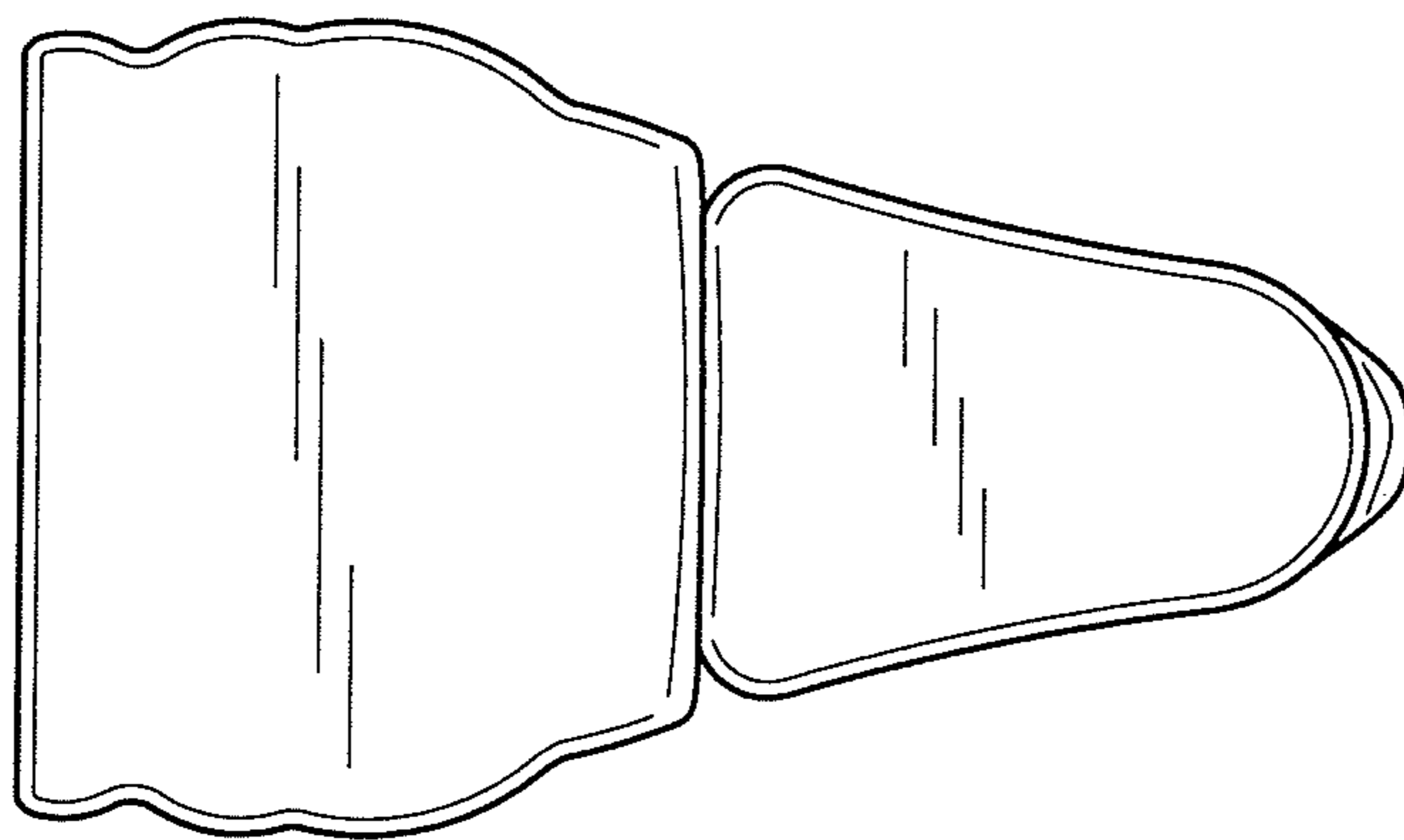

FIG. 7