



US00D684449S

(12) **United States Design Patent**
Frey

(10) **Patent No.:** **US D684,449 S**
(45) **Date of Patent:** **** Jun. 18, 2013**

(54) **WALL MOUNTED HANGER FOR A 4-WAY LUG WRENCH**

(76) Inventor: **Steven J. Frey**, Dearborn Heights, MI (US)

(**) Term: **14 Years**

(21) Appl. No.: **29/395,616**

(22) Filed: **Feb. 29, 2012**

(51) **LOC (9) Cl.** **08-05**

(52) **U.S. Cl.**
USPC **D8/71; D8/349**

(58) **Field of Classification Search**
USPC **D8/70, 71, 349, 354, 356, 363, 367, D8/373, 380, 395; D9/415, 626; D19/90; 248/89, 207, 476, 493, 547, 685**
See application file for complete search history.

(56) **References Cited**

U.S. PATENT DOCUMENTS

4,026,510	A *	5/1977	Holmes	248/493
D279,449	S *	7/1985	Finger, Jr.	D8/354
D357,405	S *	4/1995	Philippi	D8/373
D384,576	S *	10/1997	Holder	D8/373
D393,408	S *	4/1998	Mladineo	D8/354
D408,714	S *	4/1999	Pennoyer, Jr.	D8/349
D421,714	S *	3/2000	Moscovitch et al.	D8/373
6,042,078	A *	3/2000	Donovan	248/547
D443,199	S *	6/2001	Swanson	D8/373
D463,971	S *	10/2002	Lillelund et al.	D8/367
6,749,094	B1 *	6/2004	Dexel	224/42.24
D515,937	S *	2/2006	Bowling	D9/626
D516,898	S *	3/2006	Amy	D8/356
D551,542	S *	9/2007	Gallien et al.	D8/373
D552,294	S *	10/2007	Lin	D26/139
D571,190	S *	6/2008	Spadotto	D8/356

D578,855	S *	10/2008	Meyers et al.	D8/71
D605,541	S *	12/2009	Hu	D10/114.1
D606,386	S *	12/2009	Fernandez et al.	D8/381
D610,549	S *	2/2010	Baker	D13/154
D619,440	S *	7/2010	Schoening	D8/71
D624,457	S *	9/2010	McCullough	D12/114
D627,630	S *	11/2010	Sandinge	D8/380
D661,570	S *	6/2012	Fox	D8/356
D667,249	S *	9/2012	London	D6/553
2007/0272819	A1 *	11/2007	Wang	248/476

* cited by examiner

Primary Examiner — Philip S Hyder
Assistant Examiner — John T Applewhite

(57) **CLAIM**

The ornamental design for a wall mounted hanger for a 4-way lug wrench, as shown and described.

DESCRIPTION

FIG. 1 is a front view of a wall mounted hanger for a 4-way lug wrench in accordance with a first embodiment;
FIG. 2 is a front perspective view thereof;
FIG. 3 is a rear perspective view thereof;
FIG. 4 is a rear view thereof;
FIG. 5 is a right side view thereof;
FIG. 6 is a left side view thereof;
FIG. 7 is a top view thereof; and,
FIG. 8 is a bottom view of a wall mounted hanger for a 4-way lug wrench.
The 4-way lug wrench shown in broken lines in the drawings illustrate the environment in which the design is used, and form no part of the claimed design.
My design is characterized as a wall mounted hanger for a 4-way lug wrench, with an ornamental façade.

1 Claim, 8 Drawing Sheets

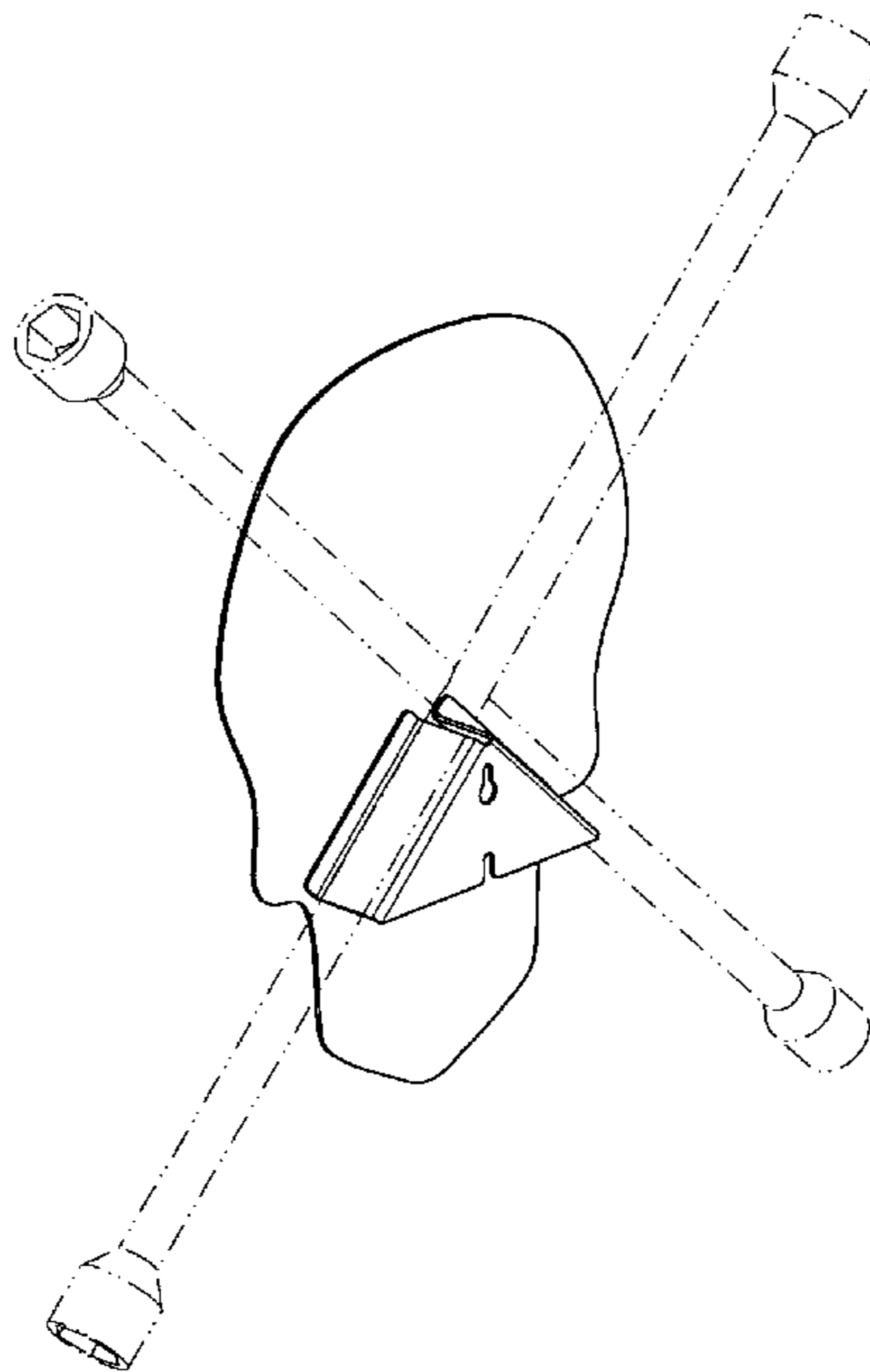

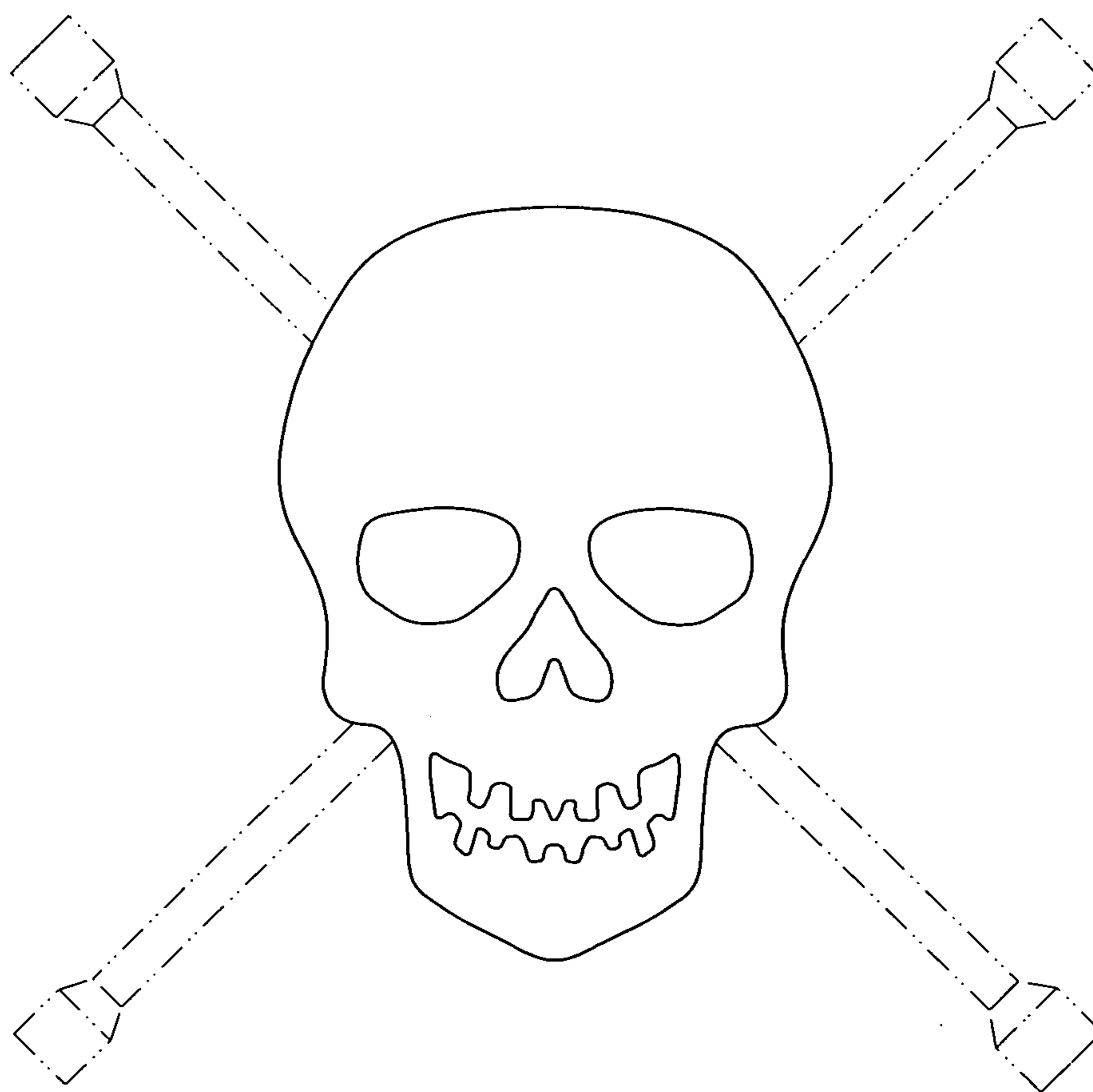

Fig. 1

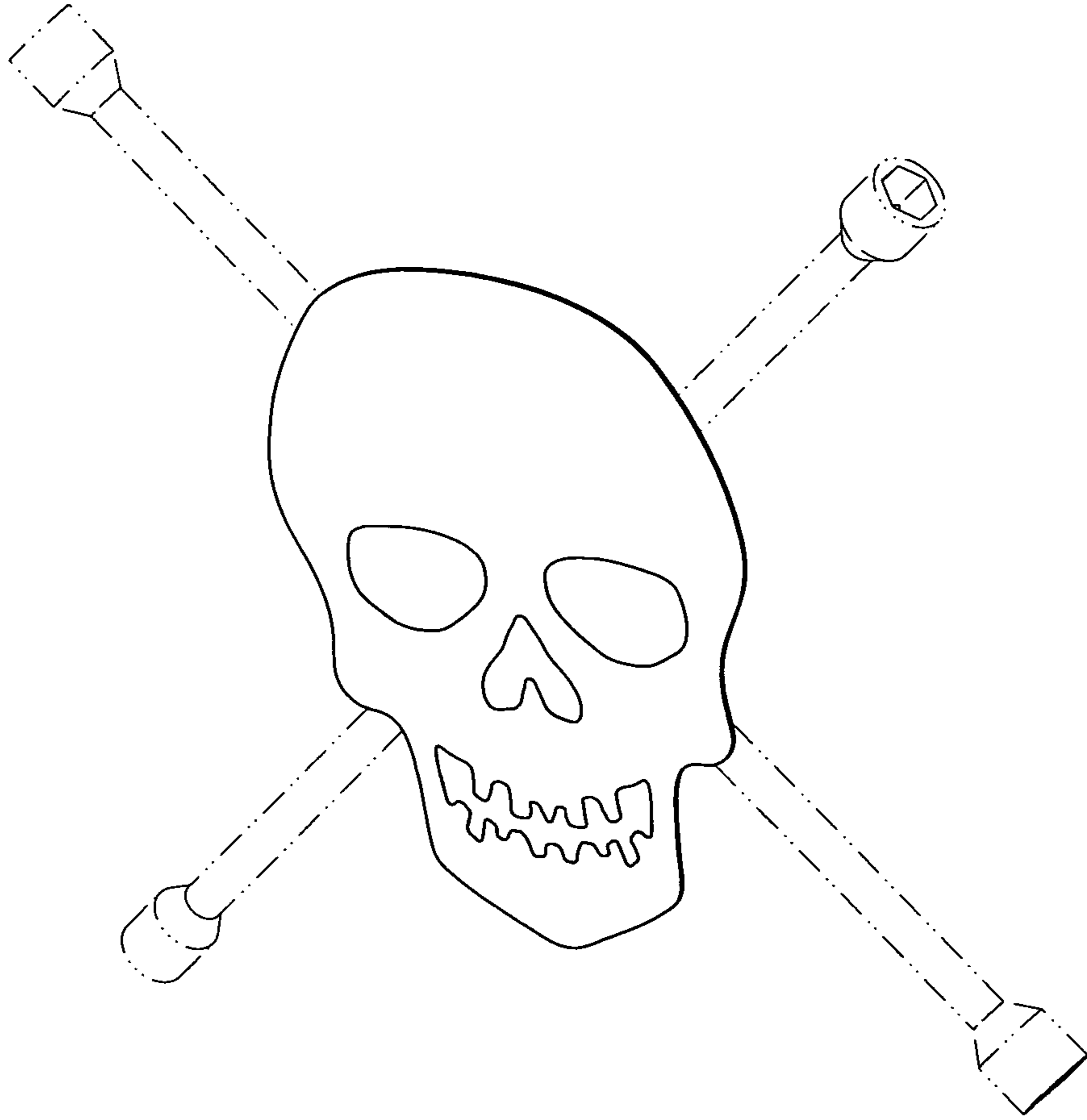

Fig. 2

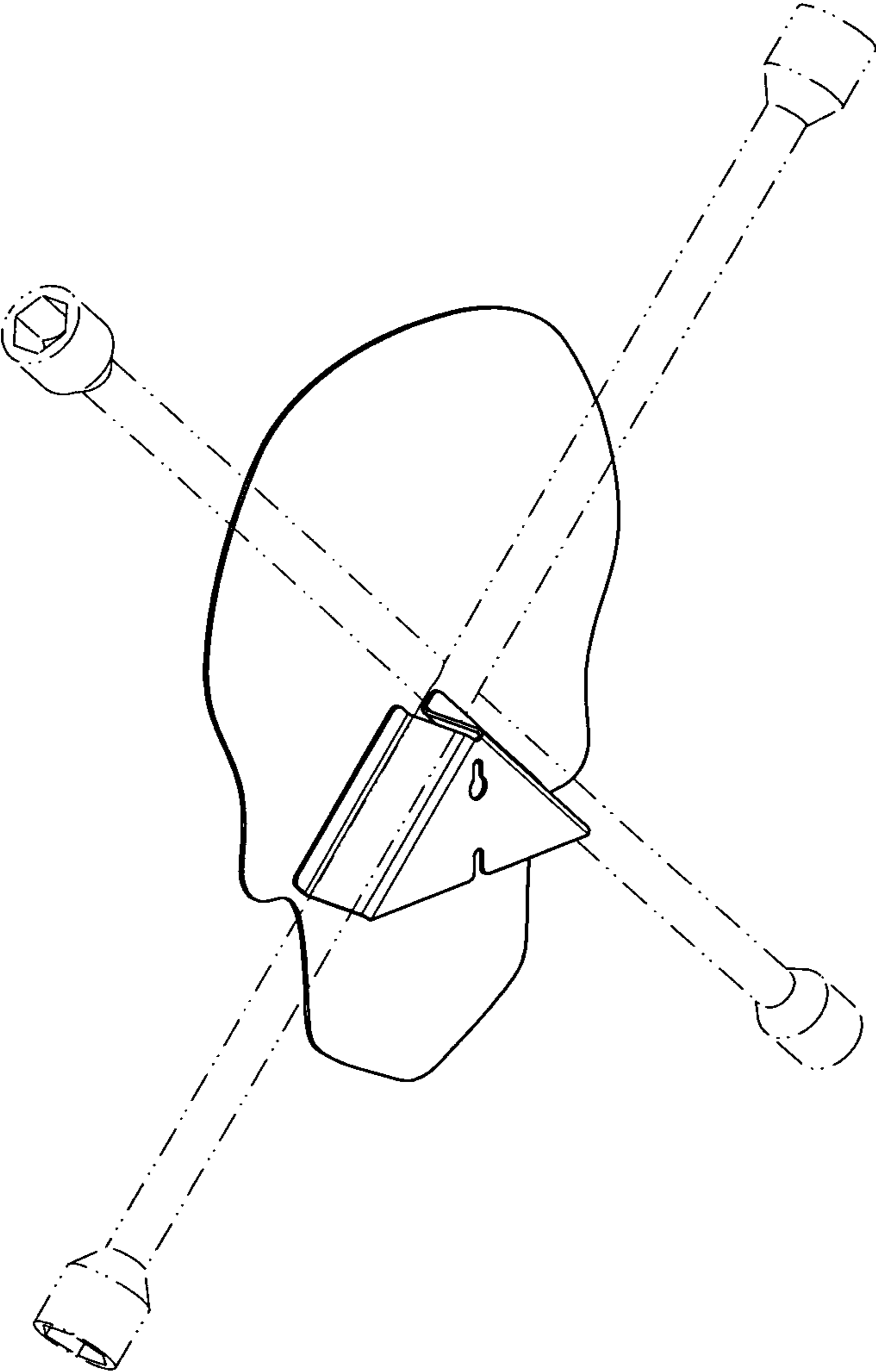

Fig. 3

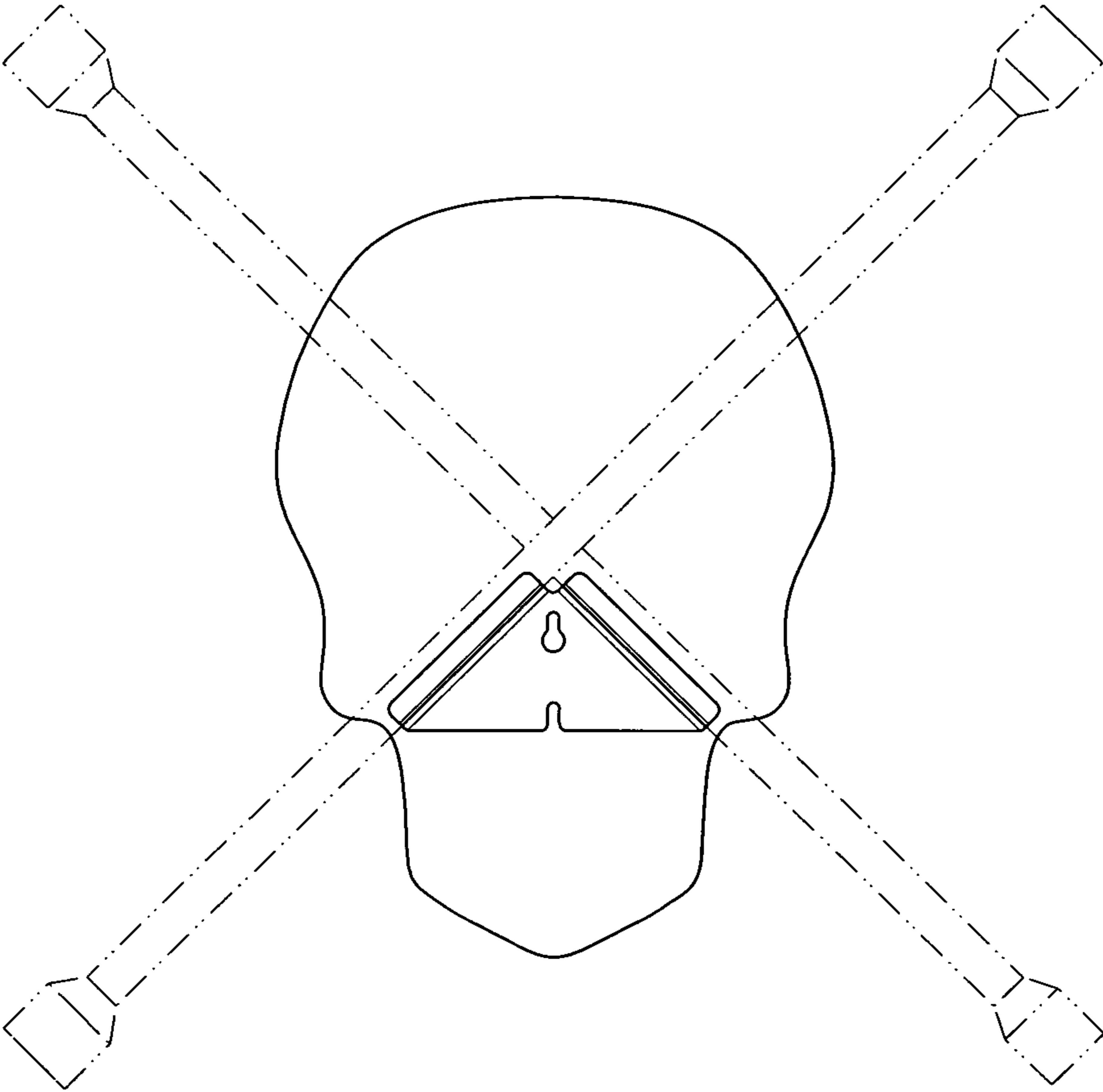

Fig. 4

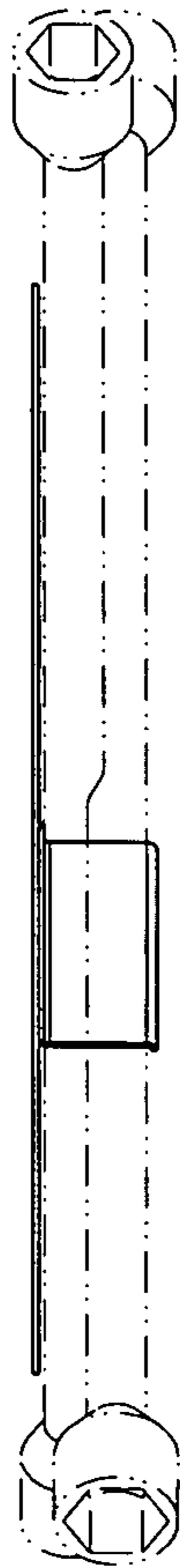

Fig. 5

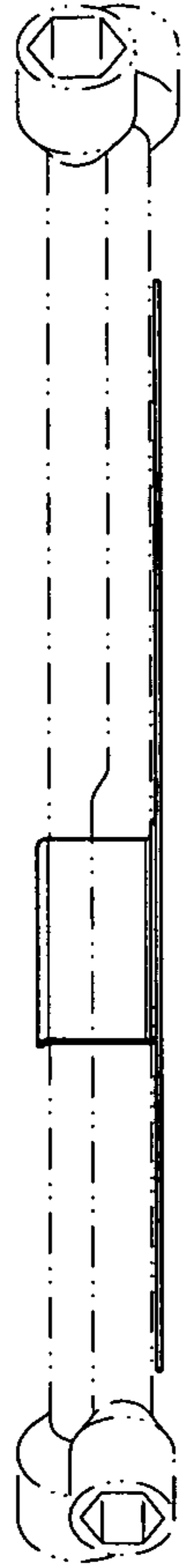

Fig. 6

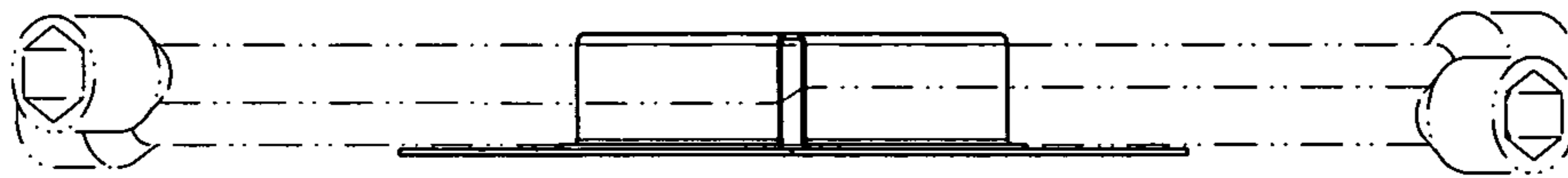

Fig. 7

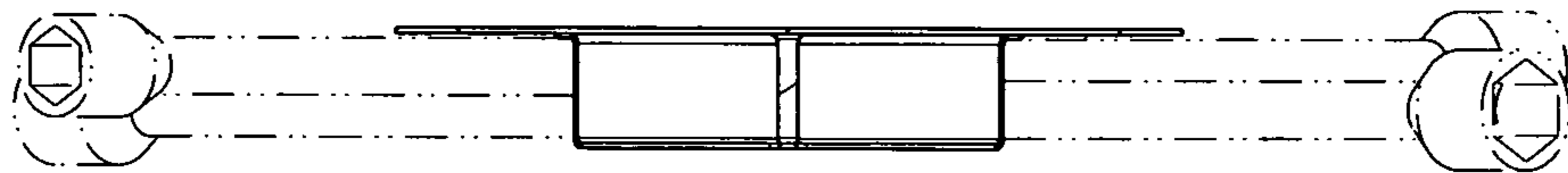

Fig. 8