



US00D684349S

(12) **United States Design Patent**
Hatfield et al.

(10) **Patent No.:** **US D684,349 S**
(45) **Date of Patent:** **** Jun. 18, 2013**

(54) **SHOE OUTSOLE**

(71) Applicant: **NIKE, Inc.**, Beaverton, OR (US)

(72) Inventors: **Tinker L. Hatfield**, Portland, OR (US);
Robert M. Bruce, Portland, OR (US)

(73) Assignee: **NIKE, Inc.**, Beaverton, OR (US)

(**) Term: **14 Years**

(21) Appl. No.: **29/447,012**

(22) Filed: **Feb. 28, 2013**

(51) **LOC (9) Cl.** **02-04**

(52) **U.S. Cl.**
USPC **D2/960**; D2/951; D2/953

(58) **Field of Classification Search**
USPC D2/902, 906, 908, 916, 918, 925,
D2/946-962, 977; 36/3 B, 22 R, 24.5, 25 R,
36/28, 32 R, 34 R, 59 C, 67 A, 103
See application file for complete search history.

(56) **References Cited**

U.S. PATENT DOCUMENTS

D82,516 S	11/1930	Oakley	
D98,590 S	2/1936	Greenbaum	
2,185,762 A *	1/1940	Cox	36/8.1
D125,656 S	3/1941	Cutler	
D163,956 S *	7/1951	Capdevila	D2/960
D255,177 S *	6/1980	Fuzita	D2/953
D258,995 S *	4/1981	Kuntzman	D2/961
D287,304 S	12/1986	Peterson et al.	
D297,885 S	10/1988	Tong	
D307,212 S *	4/1990	Aveni	D2/953
D312,920 S	12/1990	Aveni	
D313,114 S	12/1990	Aveni	
D319,534 S	9/1991	Rogers	
D334,833 S	4/1993	Blissett	
D336,775 S	6/1993	Smith	
D351,718 S	10/1994	Novy	

D370,993 S	6/1996	Mangee	
D384,794 S	10/1997	Merceron	
D387,545 S	12/1997	Cintron et al.	
D392,445 S	3/1998	Tresser	
D414,317 S *	9/1999	Lubart	D2/951
D424,793 S *	5/2000	Lubart	D2/957
D432,763 S	10/2000	Smith, III	
D446,636 S	8/2001	McClaskie	
D458,441 S *	6/2002	Gillespie	D2/957
D459,064 S	6/2002	McClaskie	
D503,264 S	3/2005	McClaskie	
D515,792 S	2/2006	McClaskie	
D551,432 S *	9/2007	Belley et al.	D2/952
D555,887 S *	11/2007	Link	D2/955
D584,493 S *	1/2009	Avar	D2/960
D592,386 S *	5/2009	Baker et al.	D2/946
D594,197 S *	6/2009	Mayden	D2/960

(Continued)

OTHER PUBLICATIONS

NIKE Footwear Catalog, 1996 Late Spring Footwear, p. 24, published Aug. 1995, NIKE, Inc., USA.

(Continued)

Primary Examiner — T. Chase Nelson

(74) *Attorney, Agent, or Firm* — Banner & Witcoff, Ltd.

(57) **CLAIM**

The ornamental design for a shoe outsole, as shown and described.

DESCRIPTION

FIG. 1 is a front perspective view of a shoe outsole showing our new design; and, FIG. 2 is a plan view thereof. The broken lines immediately adjacent to the shaded area represent unclaimed boundaries of the design. The broken lines showing the remainder of the shoe are for environmental purposes only and form no part of the claimed design.

1 Claim, 2 Drawing Sheets

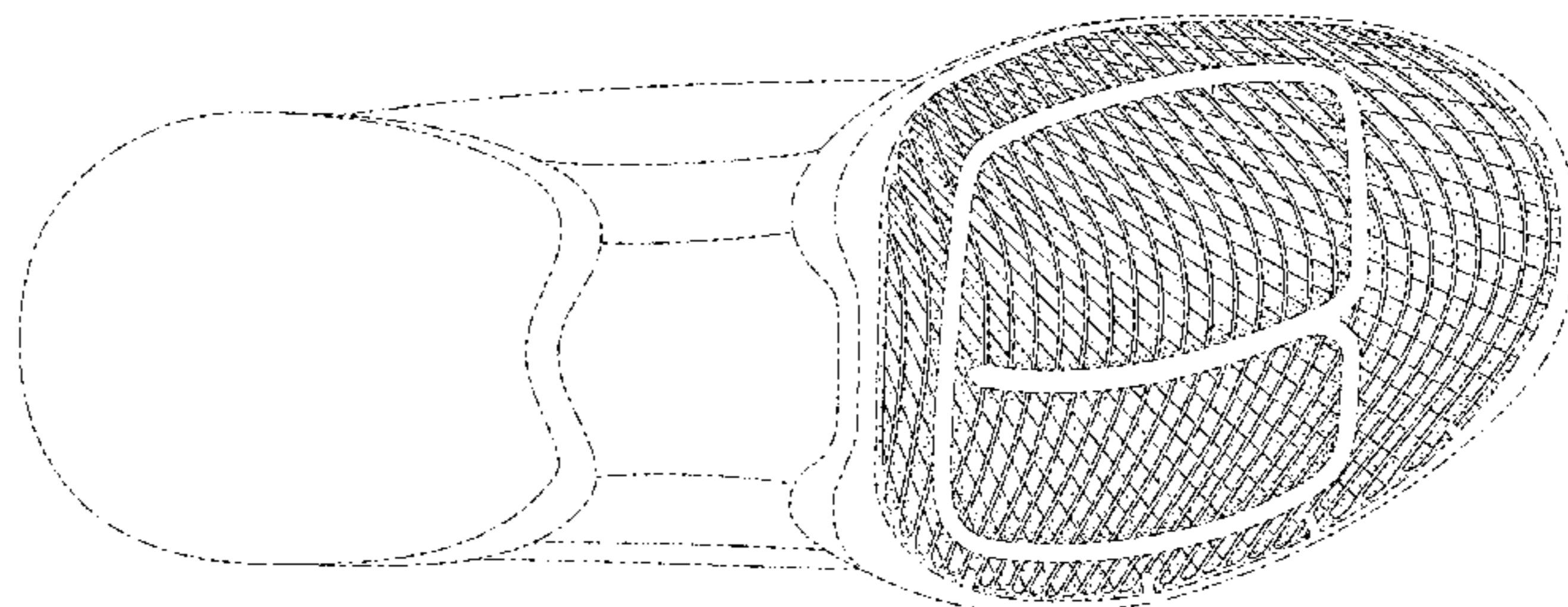
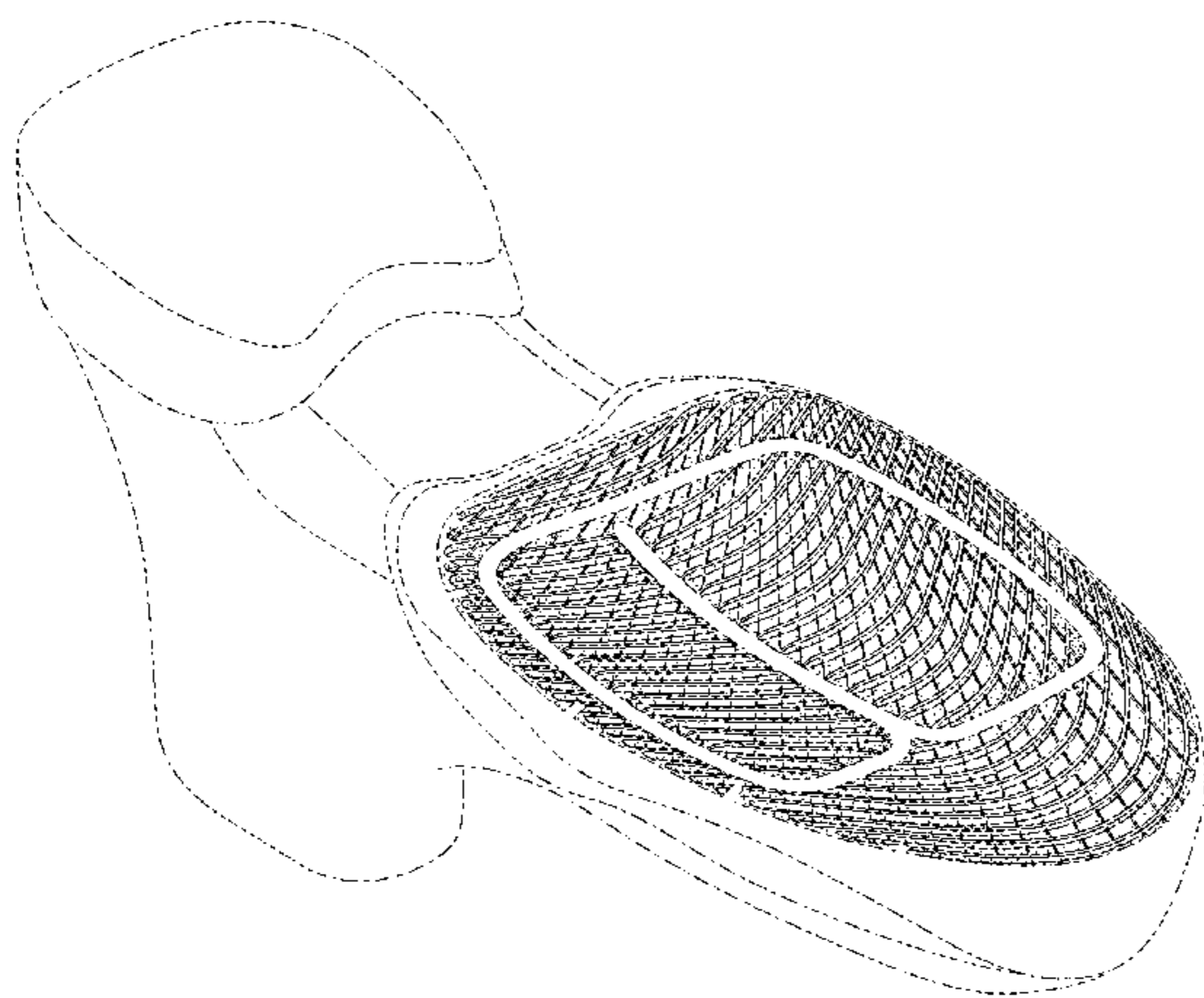

US D684,349 S

Page 2

U.S. PATENT DOCUMENTS

D646,049 S * 10/2011 Dowling D2/953
D671,306 S * 11/2012 Tzenos D2/960
D674,586 S * 1/2013 Baker et al. D2/961

OTHER PUBLICATIONS

NIKE Footwear Catalog, 1996 Spring Footwear, p. 28, published
Jun. 1995, NIKE, Inc., USA.

NIKE Footwear Catalog, 2007 Holiday: Jordan Old School & New
School, p. 8, published date unknown, but prior to the filing date of
the present application, NIKE, Inc., USA.

NIKE Footwear Catalog, 2010 Spring: Core Performance Footwear,
p. 25, published May 2009, NIKE, Inc., USA.

* cited by examiner

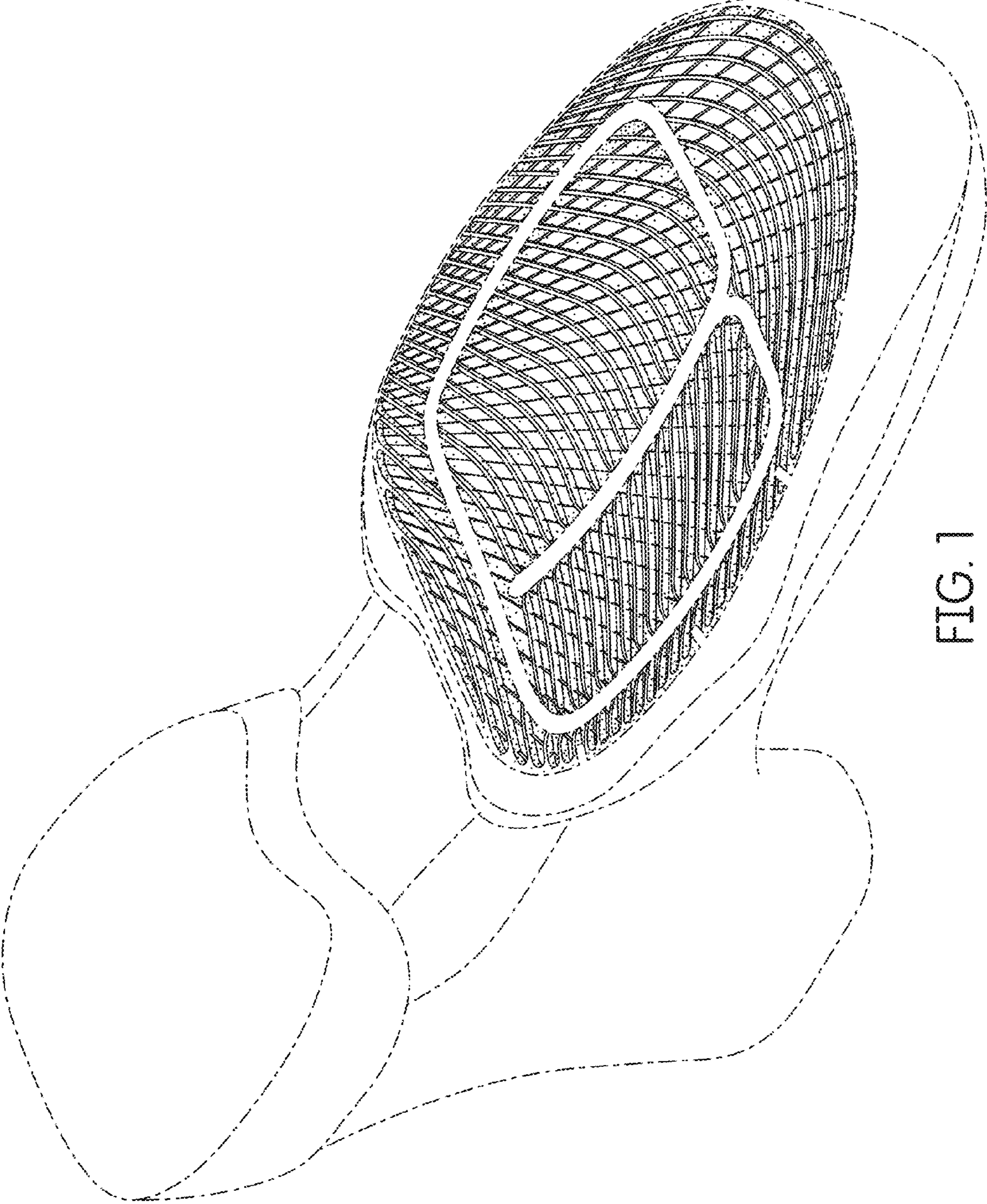

FIG. 1

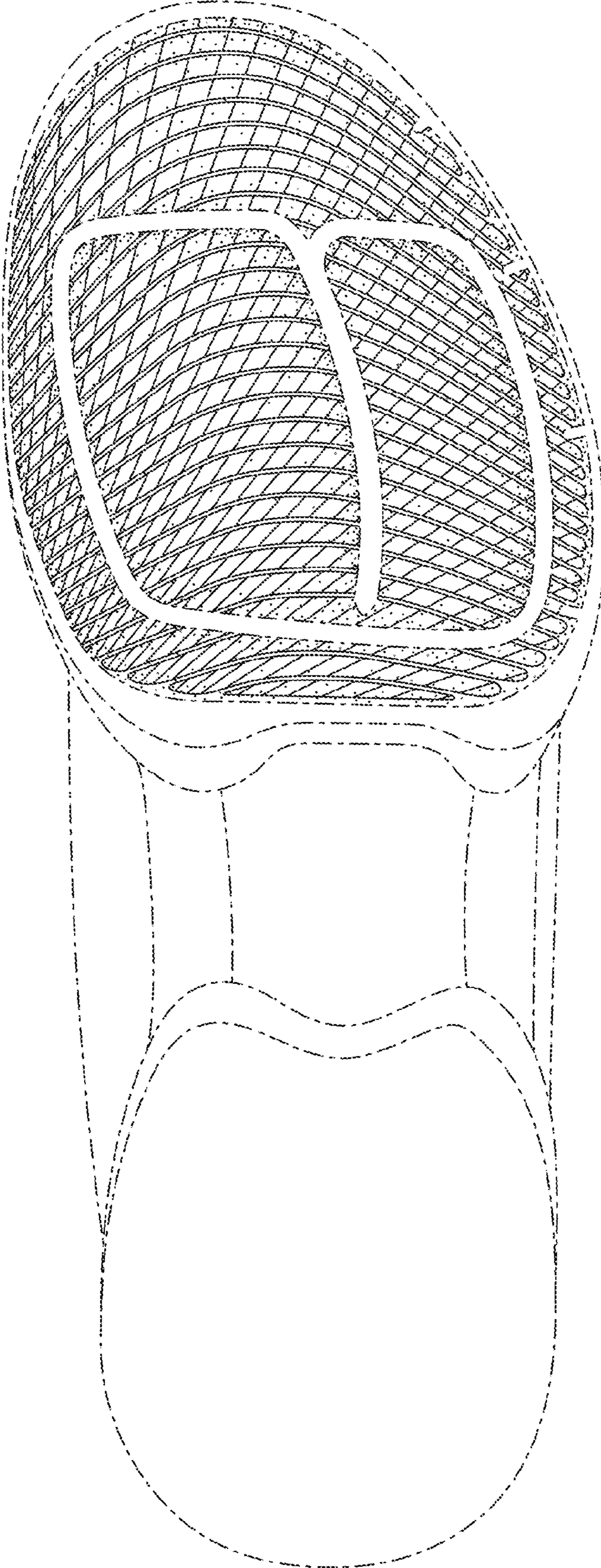

FIG. 2