



US00D684121S

(12) **United States Design Patent**
Miyazaki et al.

(10) **Patent No.:** **US D684,121 S**
(45) **Date of Patent:** **** Jun. 11, 2013**

(54) **CONNECTOR**

(71) Applicant: **Panasonic Corporation**, Kadoma (JP)

(72) Inventors: **Yoji Miyazaki**, Mie (JP); **Tomonori Tanaka**, Mie (JP)

(73) Assignee: **Panasonic Corporation**, Osaka (JP)

(**) Term: **14 Years**

(21) Appl. No.: **29/437,482**

(22) Filed: **Nov. 16, 2012**

Related U.S. Application Data

(63) Continuation of application No. 29/431,243, filed on Sep. 5, 2012.

(30) **Foreign Application Priority Data**

Mar. 7, 2012 (JP) 2012-005092
Mar. 7, 2012 (JP) 2012-005093

(51) **LOC (9) Cl.** **13-03**

(52) **U.S. Cl.**
USPC **D13/147**

(58) **Field of Classification Search**
USPC D13/120, 133, 147, 154, 184, 199;
439/78-79, 83, 108, 181, 607.01, 607.04,
439/607.05, 607.17, 607.25, 607.34, 74,
439/607.41, 607.53, 630, 660
See application file for complete search history.

(56) **References Cited**

U.S. PATENT DOCUMENTS

D455,125 S * 4/2002 Shimoyama et al. D13/147
D539,226 S * 3/2007 Yamada et al. D13/147
D540,263 S * 4/2007 Kishi et al. D13/147

D562,774 S * 2/2008 Kojima et al. D13/147
D570,289 S * 6/2008 Obikane D13/147
D582,852 S * 12/2008 Hoshino et al. D13/147
D588,541 S * 3/2009 Lee et al. D13/147
D589,898 S * 4/2009 Chen et al. D13/147
D603,799 S * 11/2009 Obikane et al. D13/147
D604,250 S 11/2009 Obikane et al.
D642,531 S * 8/2011 Nishimura et al. D13/147
D643,369 S * 8/2011 Sato et al. D13/147

FOREIGN PATENT DOCUMENTS

JP D1278637 S 8/2006
JP D1279677 S 8/2006
JP D1418226 S 7/2011

* cited by examiner

Primary Examiner — Daniel Bui

(74) *Attorney, Agent, or Firm* — Brinks Hofer Gilson & Lione

(57) **CLAIM**

We claim the ornamental design for a connector, as shown and described.

DESCRIPTION

FIG. 1 is a top perspective view of a connector showing our new invention;

FIG. 2 is a front elevation view thereof;

FIG. 3 is a first side elevation view thereof, the second side view being a mirror image thereof;

FIG. 4 is a top plan view thereof;

FIG. 5 is a bottom plan view thereof; and,

FIG. 6 is a cross-section view taken along the line 6-6 of FIG. 2.

The broken lines shown represent unclaimed subject matter and form no part of the claimed design. Additionally, the unevenly broken lines in the drawings define the limits of the claimed design.

1 Claim, 6 Drawing Sheets

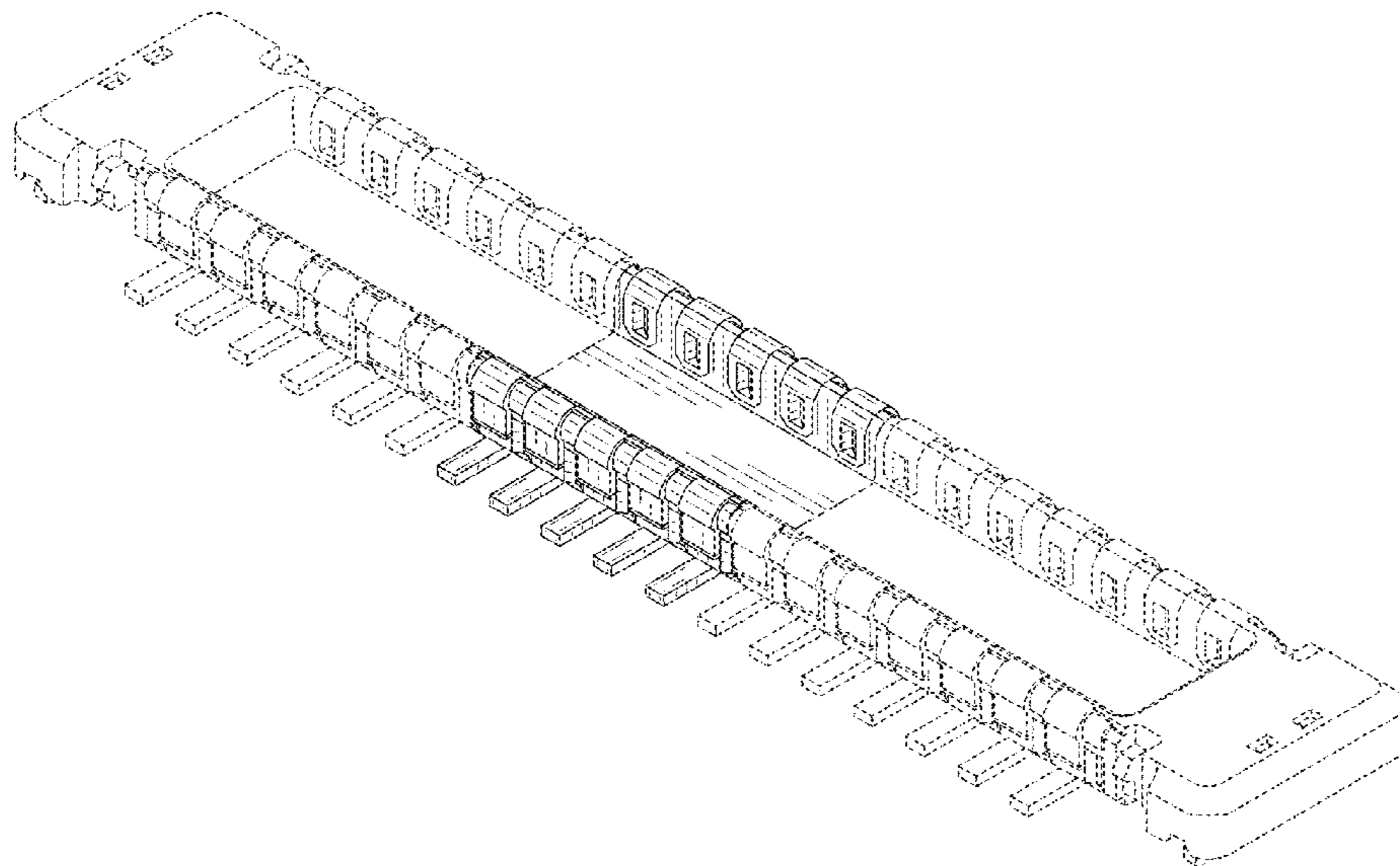

FIG. 1

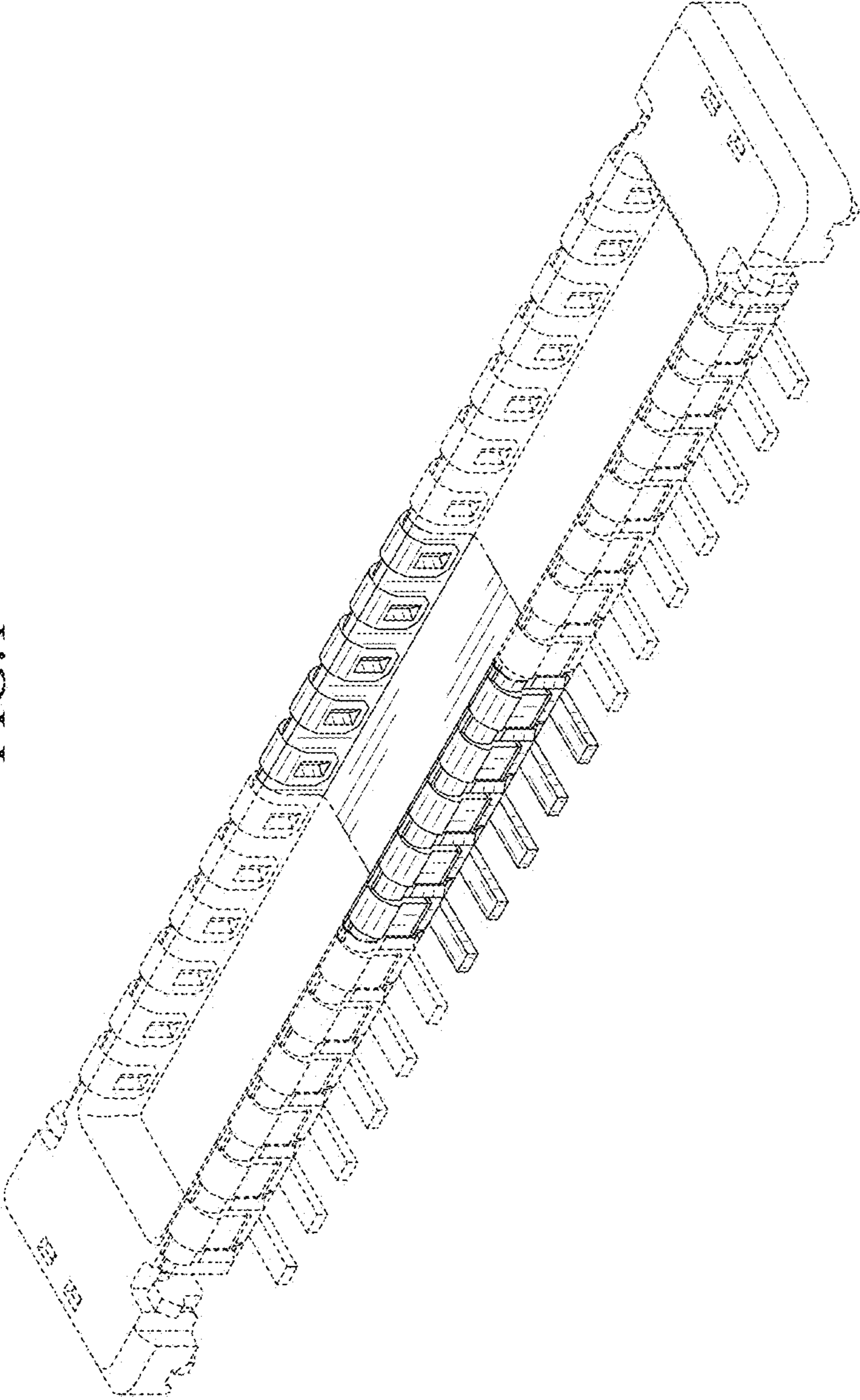

FIG.2

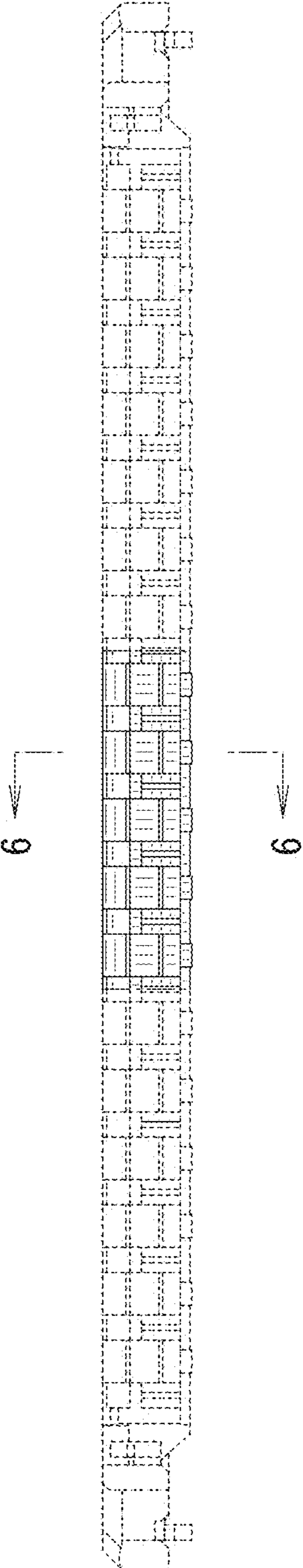

FIG.3

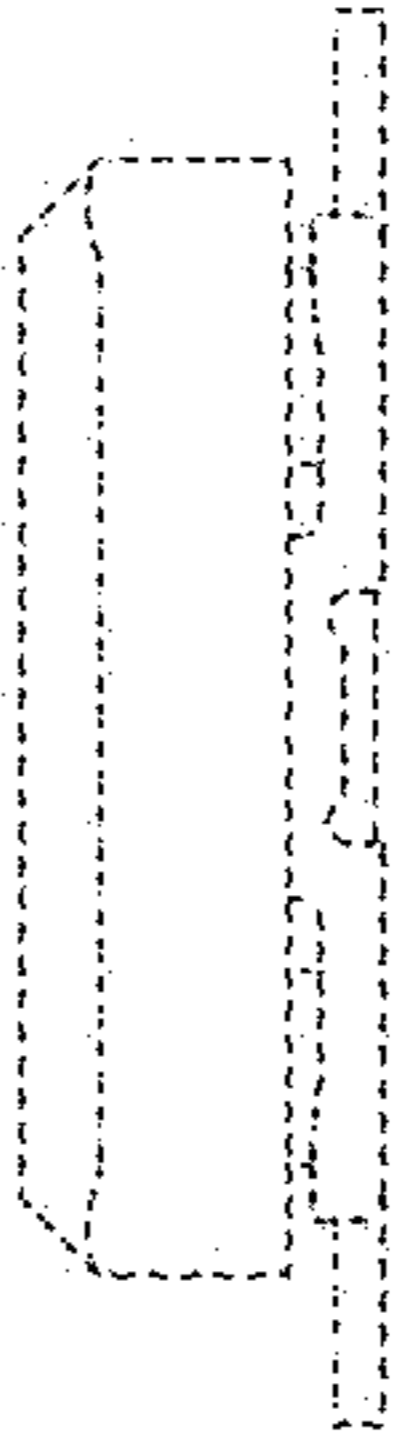

FIG. 4

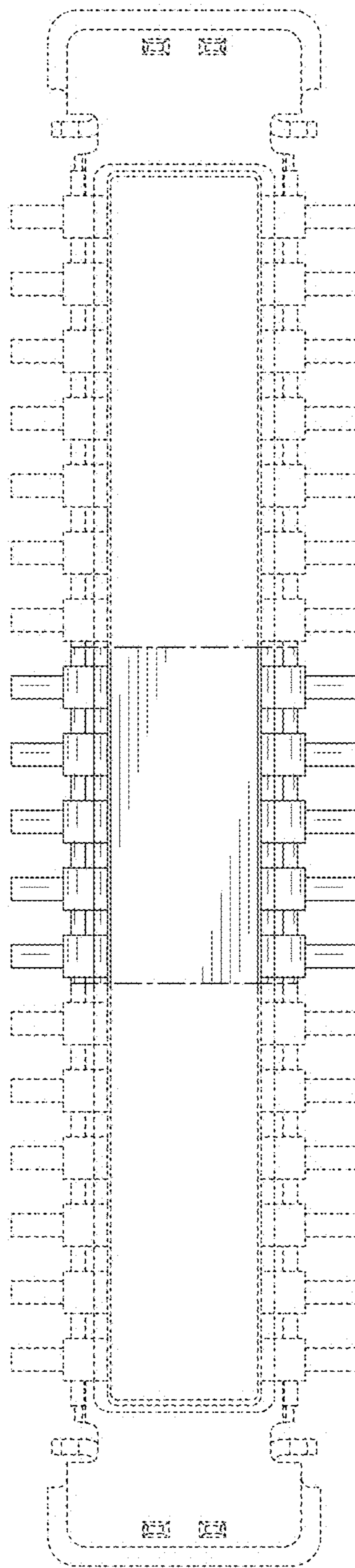

FIG. 5

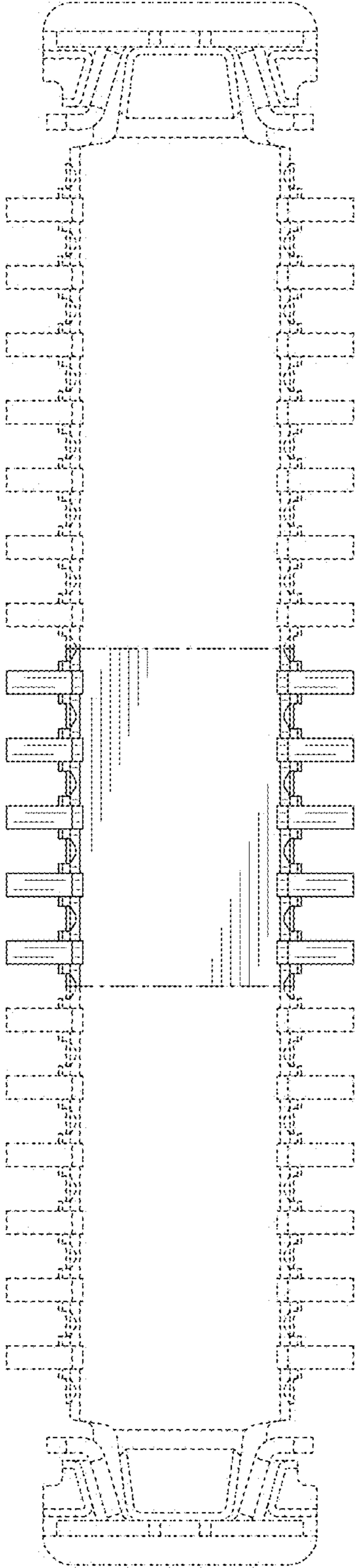

FIG. 6

