



US00D684109S

(12) **United States Design Patent**
Iwabuchi

(10) **Patent No.:** **US D684,109 S**
(45) **Date of Patent:** **** Jun. 11, 2013**

(54) **SIDEWALL PORTION OF AN AUTOMOBILE TIRE**

(75) Inventor: **Sotaro Iwabuchi**, Tokyo (JP)

(73) Assignee: **Bridgestone Corporation**, Tokyo (JP)

(**) Term: **14 Years**

(21) Appl. No.: **29/419,371**

(22) Filed: **Apr. 27, 2012**

(30) **Foreign Application Priority Data**

Mar. 12, 2012 (JP) 2012-005575

(51) **LOC (9) Cl.** **12-15**

(52) **U.S. Cl.**
USPC **D12/605**

(58) **Field of Classification Search**
USPC D12/500–501, 544, 579, 600–605;
152/523–524, DIG. 12, 555; D7/588,
396.4–396.5

See application file for complete search history.

(56) **References Cited**

U.S. PATENT DOCUMENTS

D569,336 S * 5/2008 Onoe D12/605
D598,371 S * 8/2009 Misumi D12/605
D618,165 S * 6/2010 Sato D12/605

D647,044 S * 10/2011 Takemoto D12/605
D662,039 S * 6/2012 Miyasaka et al. D12/605
D662,877 S * 7/2012 Arrant et al. D12/605
D668,210 S * 10/2012 Sato D12/605
D668,603 S * 10/2012 Iwabuchi D12/605
D670,644 S * 11/2012 Miyazaki D12/605

* cited by examiner

Primary Examiner — Stacia Cadmus

(74) *Attorney, Agent, or Firm* — Sughrue Mion, PLLC

(57) **CLAIM**

The ornamental design for a sidewall portion of an automobile tire, as shown and described.

DESCRIPTION

FIG. 1 is a front view of a sidewall portion of an automobile tire;
FIG. 2 is a top view thereof;
FIG. 3 is a right side view thereof;
FIG. 4 is a left side view thereof;
FIG. 5 is a rear view thereof;
FIG. 6 is a bottom view thereof; and,
FIG. 7 is an enlarged sectional view taken along line C-C in FIG. 1 between line A-A in FIG. 1 and line B-B in FIG. 3. Broken lines in the drawing figures are used to show unclaimed portions of the tire, and thus form no part of the claimed invention.

1 Claim, 7 Drawing Sheets

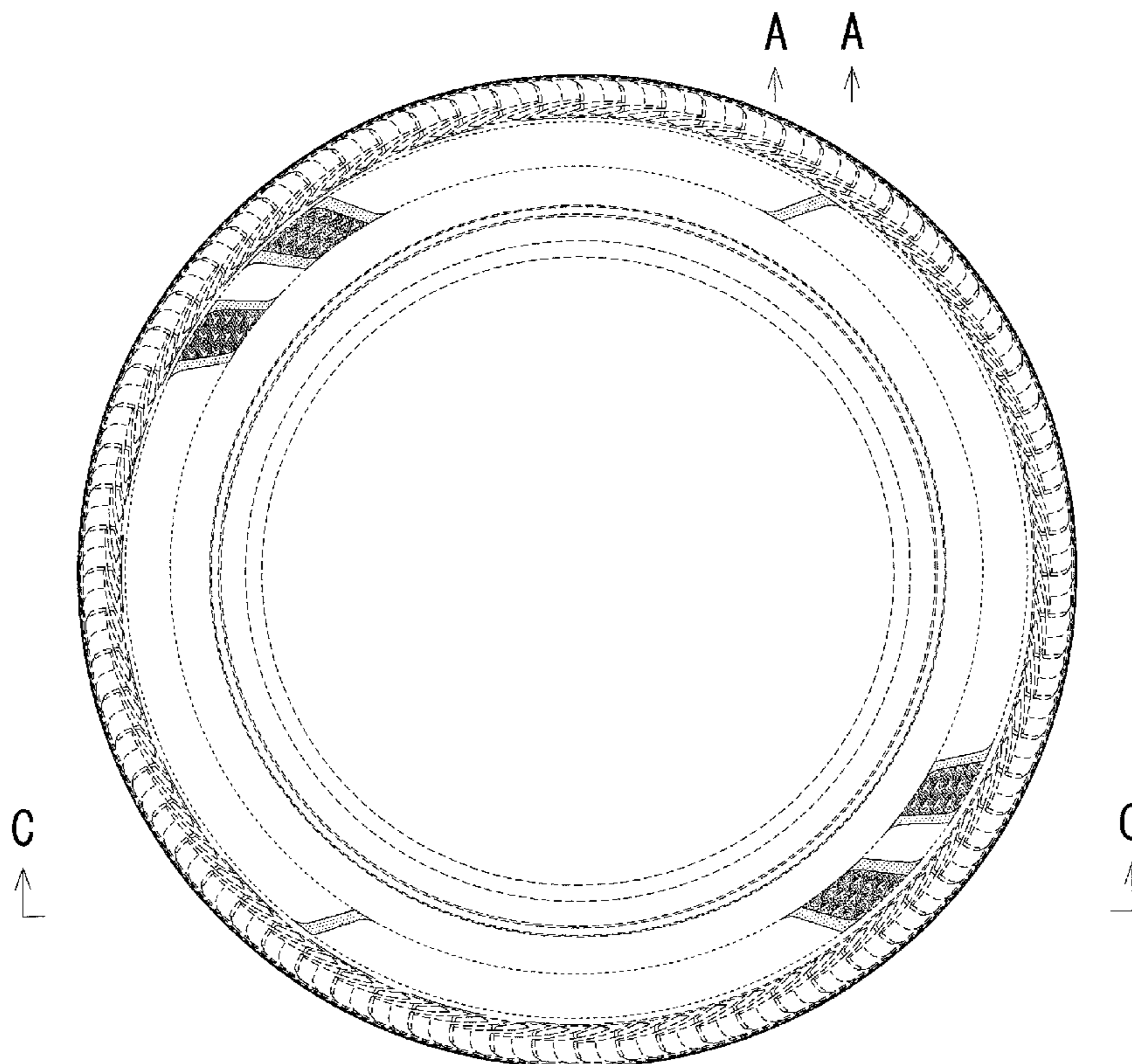

Fig. 1

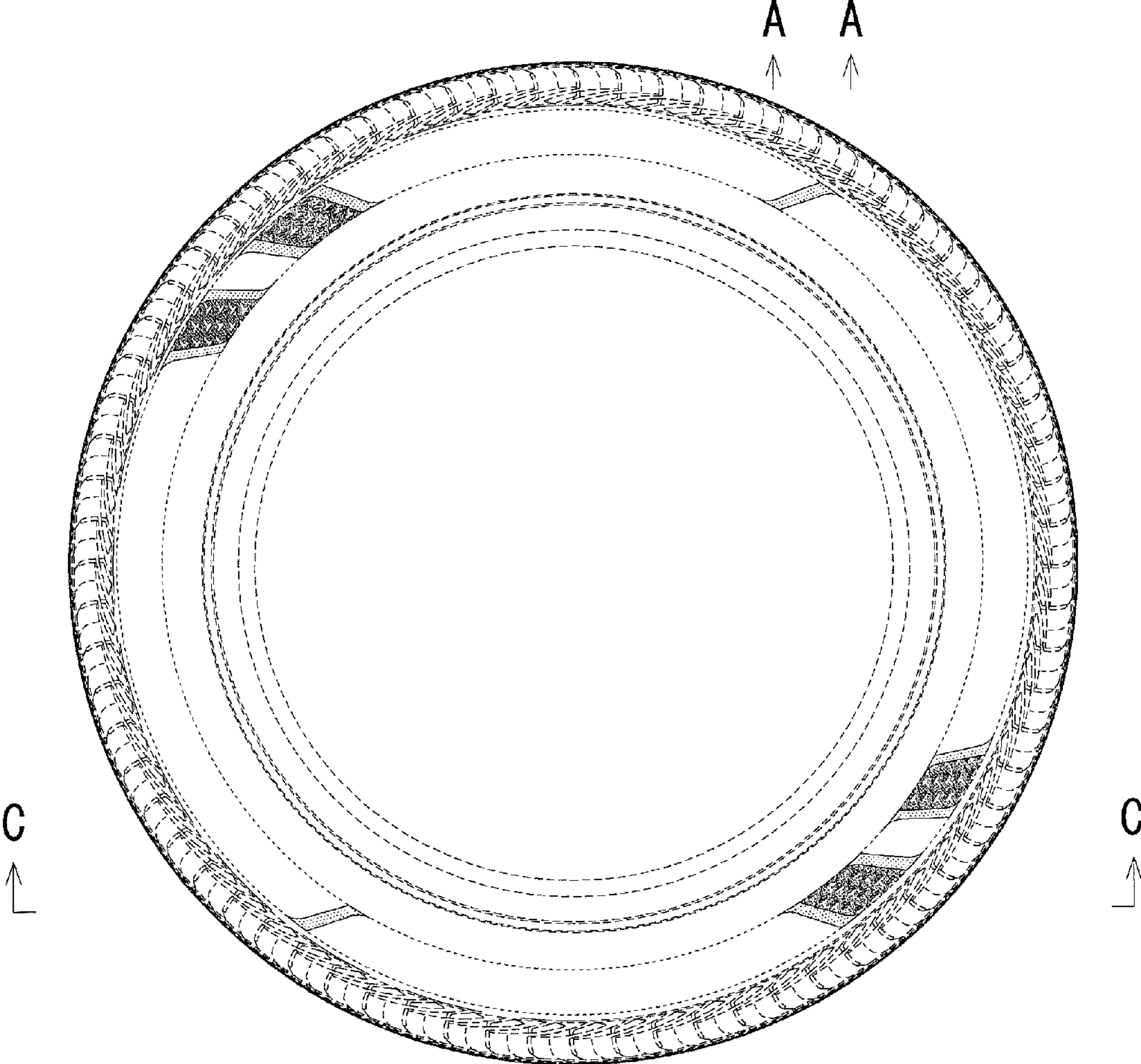

Fig. 2

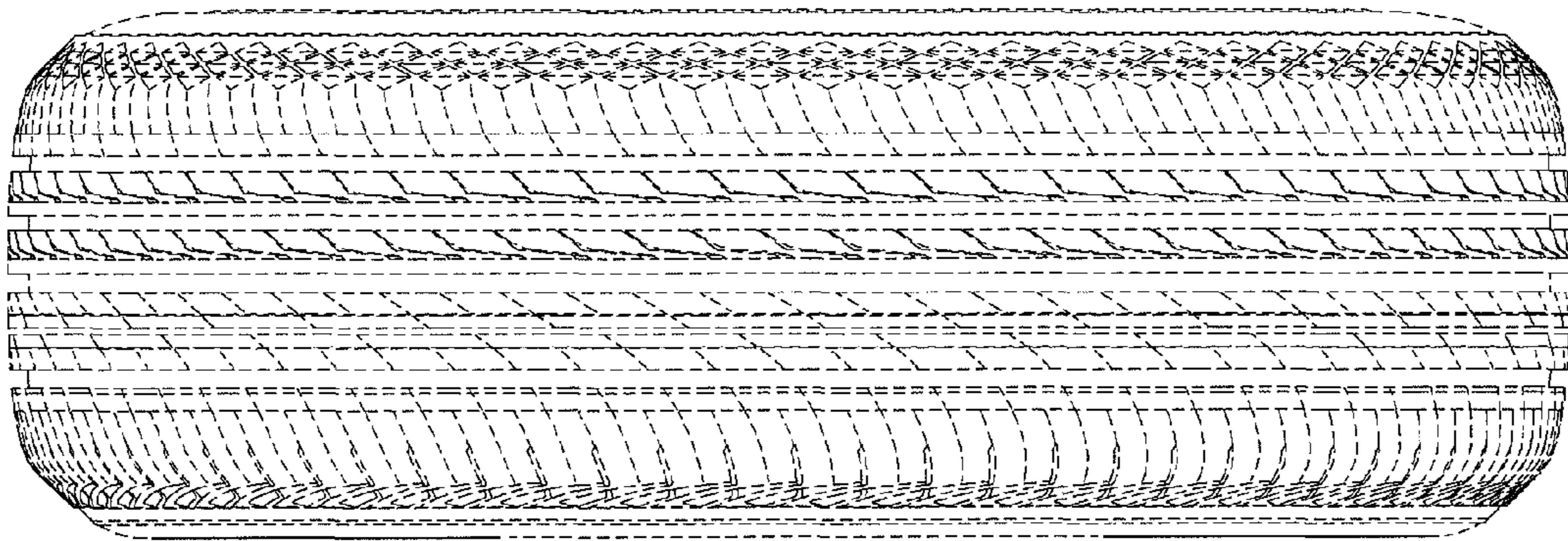

Fig. 3

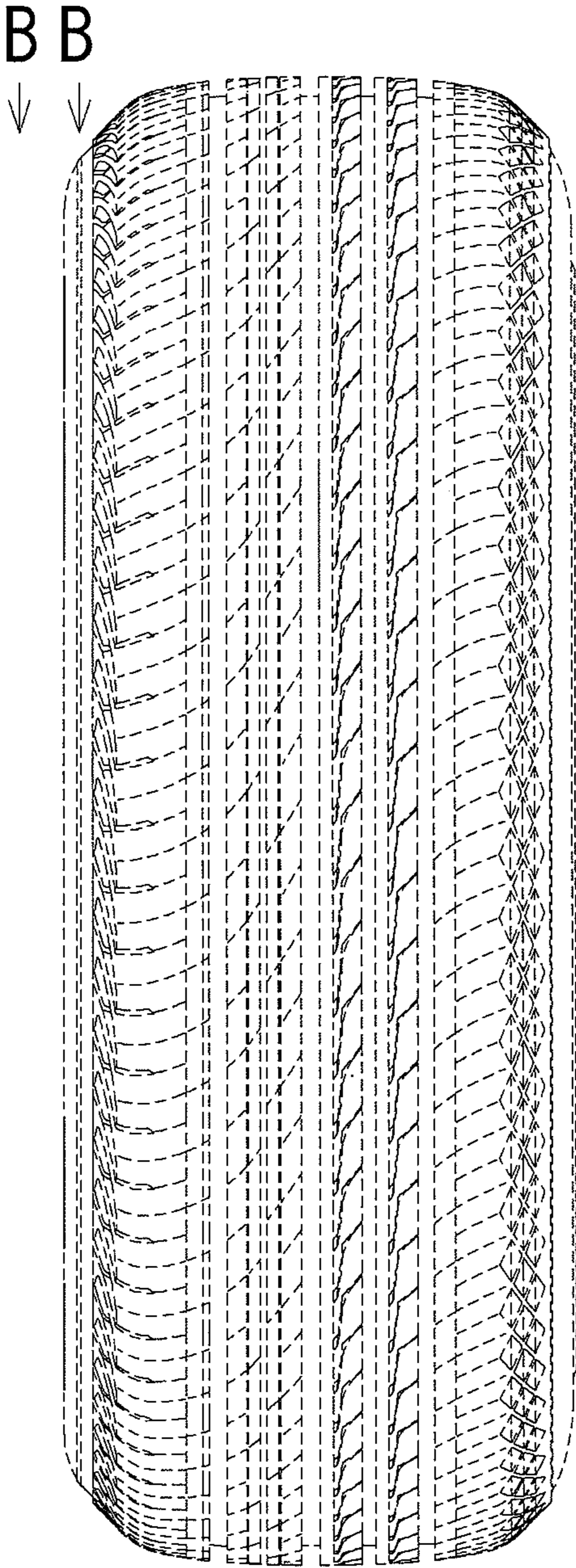

Fig. 4

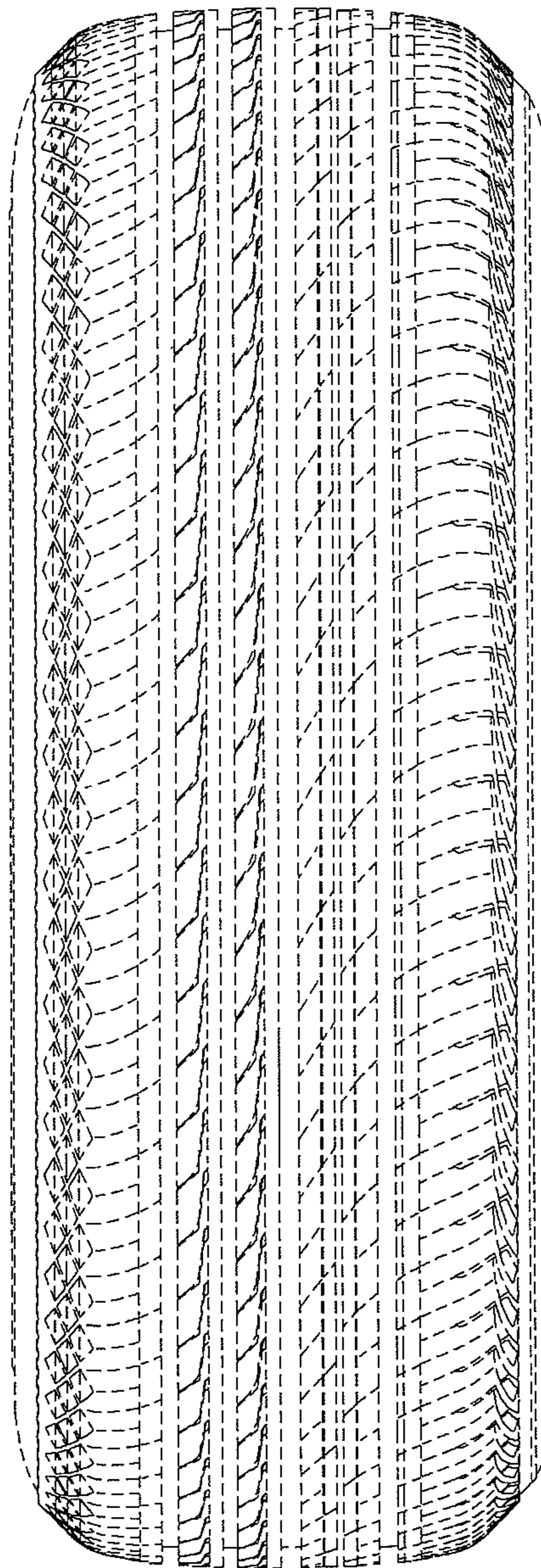

Fig. 5

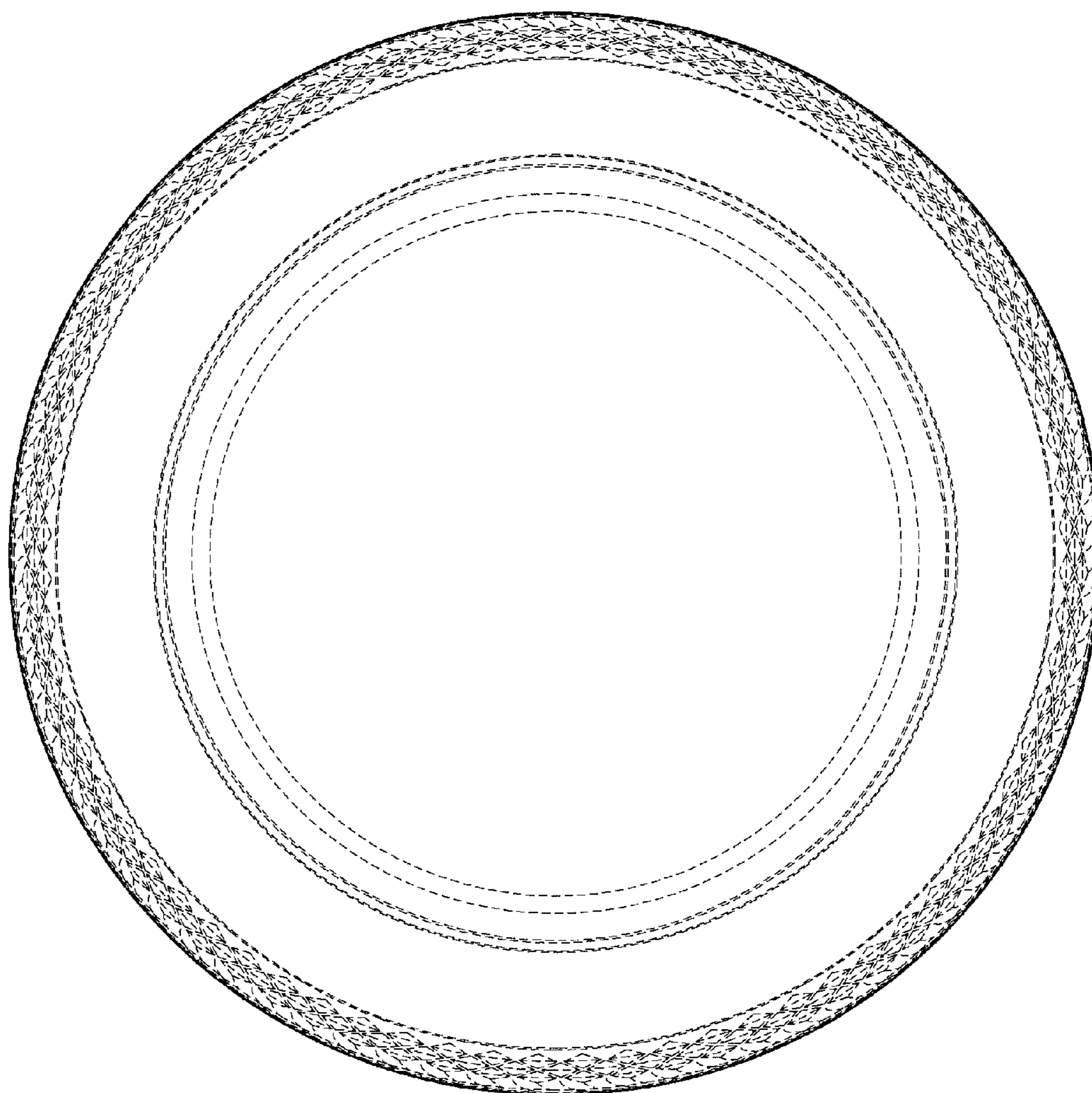

Fig. 6

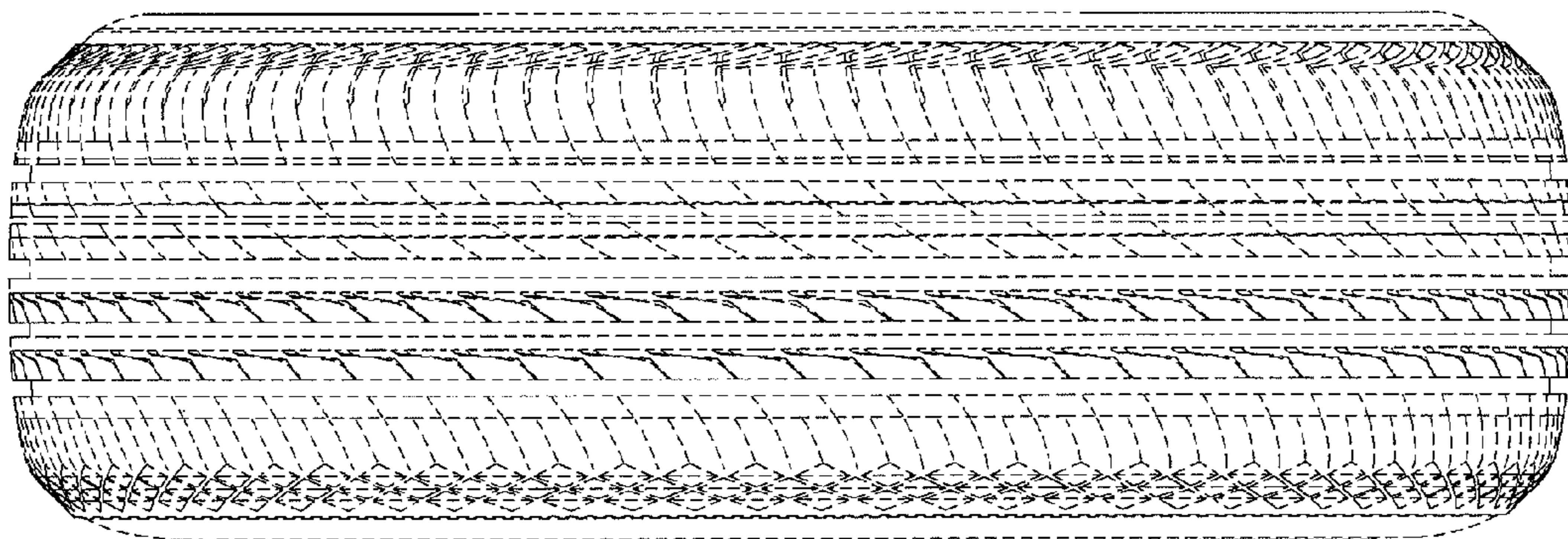

Fig. 7

