



US00D683980S

(12) **United States Design Patent**
Johnson

(10) **Patent No.:** **US D683,980 S**
(45) **Date of Patent:** **** Jun. 11, 2013**

- (54) **MEAL TRAY**
- (76) Inventor: **Israel C. Johnson**, Shreveport, LA (US)
- (**) Term: **14 Years**
- (21) Appl. No.: **29/431,087**
- (22) Filed: **Sep. 4, 2012**

Related U.S. Application Data

- (63) Continuation-in-part of application No. 29/414,350, filed on Feb. 28, 2012.
- (51) **LOC (9) Cl.** **06-06**
- (52) **U.S. Cl.**
USPC **D6/406.3**
- (58) **Field of Classification Search**
USPC D6/480-489, 495-499, 429-431,
D6/406.3-406.6, 511; D7/553.1, 698;
108/24-26, 153.1, 155-156; 248/188, 188.1
See application file for complete search history.

(56) **References Cited**

U.S. PATENT DOCUMENTS

| | | | | | | |
|-----------|---|---|---------|-------------------|-------|----------|
| D296,748 | S | * | 7/1988 | Pomroy | | D7/549 |
| 4,972,781 | A | * | 11/1990 | Montgomery et al. | | 108/25 |
| D315,463 | S | * | 3/1991 | Spiegel | | D6/511 |
| 5,427,292 | A | * | 6/1995 | Rousch | | 224/275 |
| D380,106 | S | * | 6/1997 | Brotherston | | D6/406.5 |
| 5,862,933 | A | * | 1/1999 | Neville | | 220/17.1 |
| D426,409 | S | * | 6/2000 | Clark et al. | | D6/511 |
| D433,580 | S | * | 11/2000 | Jarke et al. | | D6/406.5 |
| D435,366 | S | * | 12/2000 | McClintock et al. | | D6/480 |
| D442,795 | S | * | 5/2001 | Holt | | D6/406.3 |
| D455,024 | S | * | 4/2002 | Mimick et al. | | D6/406.3 |
| D499,575 | S | * | 12/2004 | Chan | | D6/406.3 |
| D510,670 | S | * | 10/2005 | Glass et al. | | D6/487 |
| D545,523 | S | * | 6/2007 | Goldberg et al. | | D34/11 |
| D548,496 | S | * | 8/2007 | Samtani et al. | | D6/486 |

| | | | | | | |
|-----------|----|---|---------|-----------------|-------|----------|
| D554,921 | S | * | 11/2007 | Gordon et al. | | D6/511 |
| D554,922 | S | * | 11/2007 | Chvojcek et al. | | D6/511 |
| D575,989 | S | * | 9/2008 | McFarland | | D7/554.3 |
| D591,560 | S | * | 5/2009 | Lackey et al. | | D7/553.8 |
| D603,651 | S | * | 11/2009 | Mishan | | D7/409 |
| D604,963 | S | * | 12/2009 | Potter | | D6/480 |
| D605,104 | S | * | 12/2009 | Englehart, Jr. | | D12/407 |
| D608,150 | S | * | 1/2010 | Lilly | | D7/552.1 |
| D627,986 | S | * | 11/2010 | Brownlow | | D6/406.3 |
| D641,997 | S | * | 7/2011 | Phillips | | D6/487 |
| D642,408 | S | * | 8/2011 | Pirkl | | D6/511 |
| D652,228 | S | * | 1/2012 | Silver et al. | | D6/429 |
| D653,049 | S | * | 1/2012 | Goldszer | | D6/406.3 |
| D653,084 | S | * | 1/2012 | Borghini | | D7/553.8 |
| 8,167,129 | B2 | * | 5/2012 | Hatcher | | 206/565 |
| D664,405 | S | * | 7/2012 | Chen | | D7/698 |
| D665,594 | S | * | 8/2012 | Goldszer | | D6/406.3 |
| D666,674 | S | * | 9/2012 | Moore et al. | | D19/88 |
| D667,650 | S | * | 9/2012 | Roizin | | D6/406.3 |

* cited by examiner

Primary Examiner — Kelley Donnelly

(74) *Attorney, Agent, or Firm* — R. Keith Harrison

(57) **CLAIM**

The ornamental design for a meal tray, as shown and described.

DESCRIPTION

FIG. 1 is a top view of the meal tray;
 FIG. 2 is a bottom view thereof;
 FIG. 3 is a front view thereof;
 FIG. 4 is a rear view thereof;
 FIG. 5 is a left side view thereof;
 FIG. 6 is a right side view thereof; and,
 FIG. 7 is a perspective view thereof.

The broken line showing of straps and tray legs are for illustrating the environment of the design only and form no part of the claimed design.

1 Claim, 2 Drawing Sheets

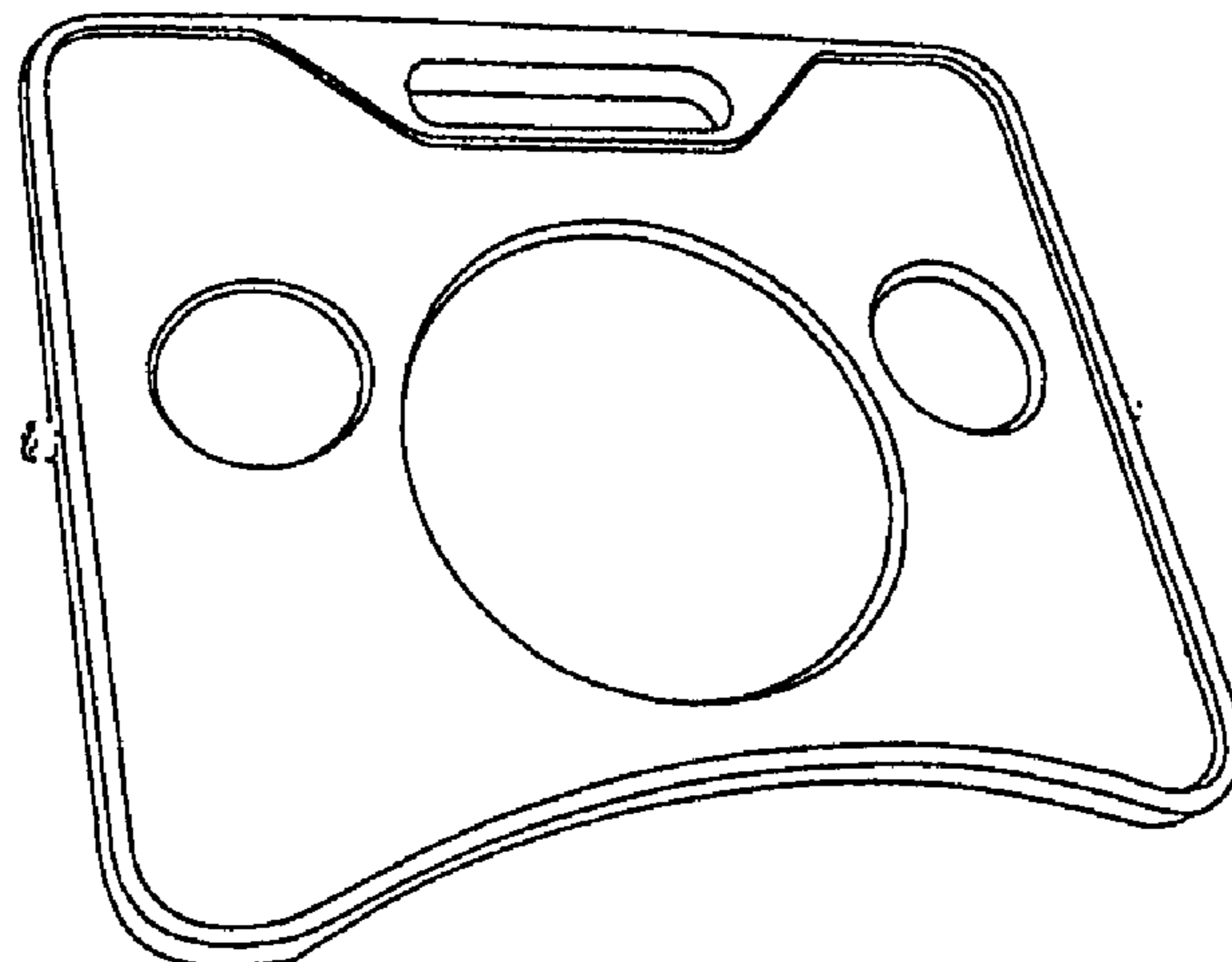

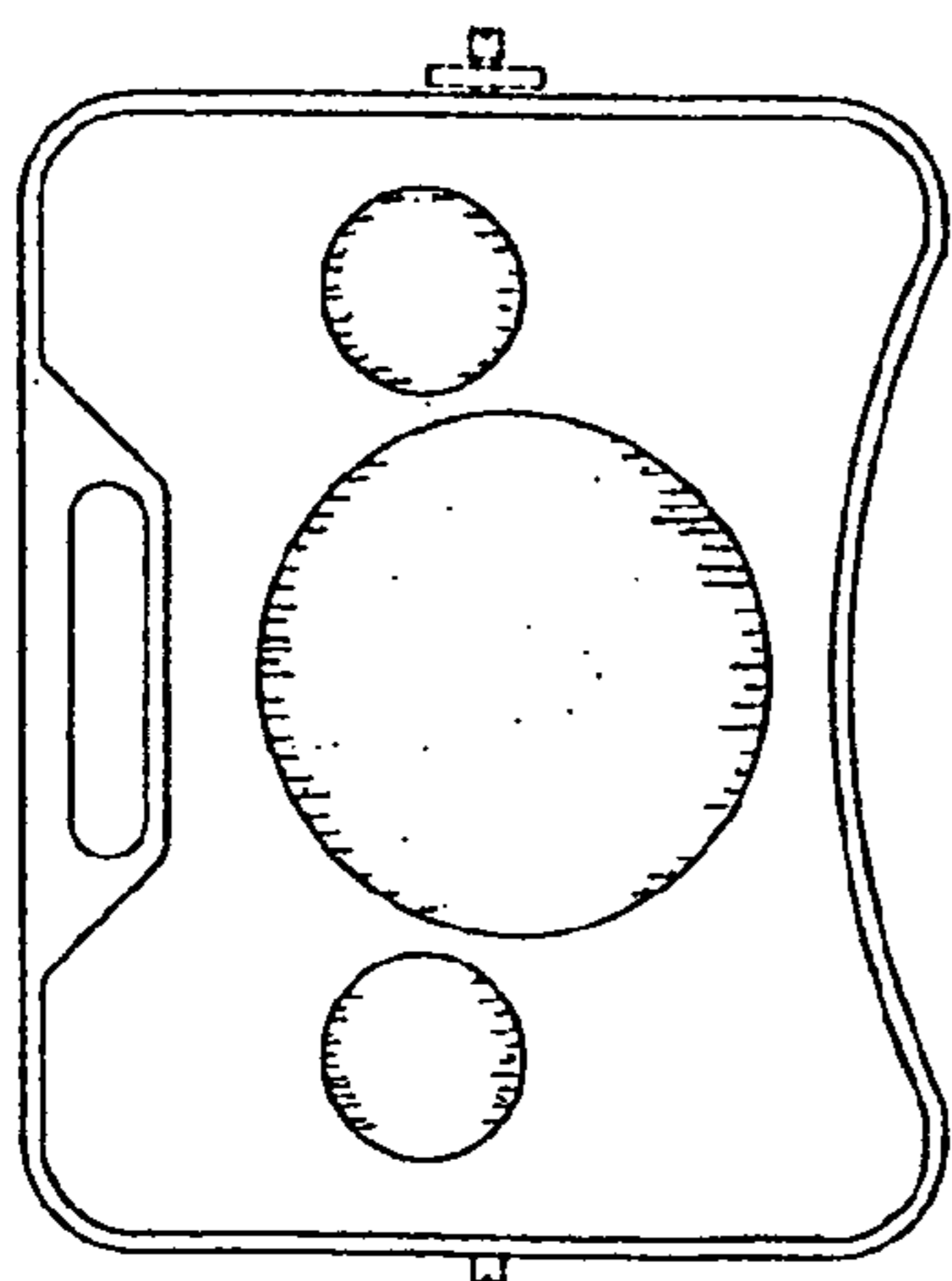

FIG. 1

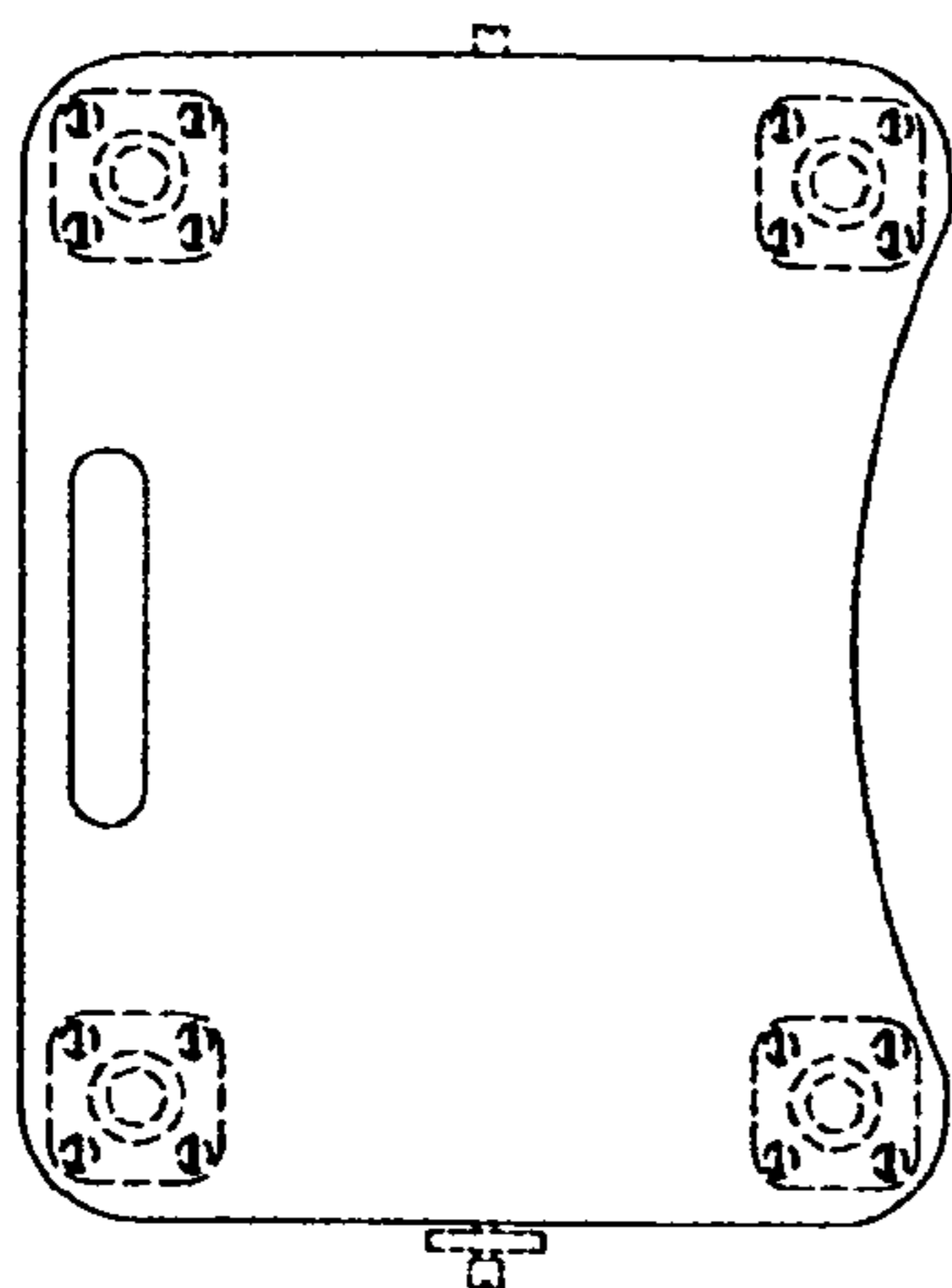

FIG. 2

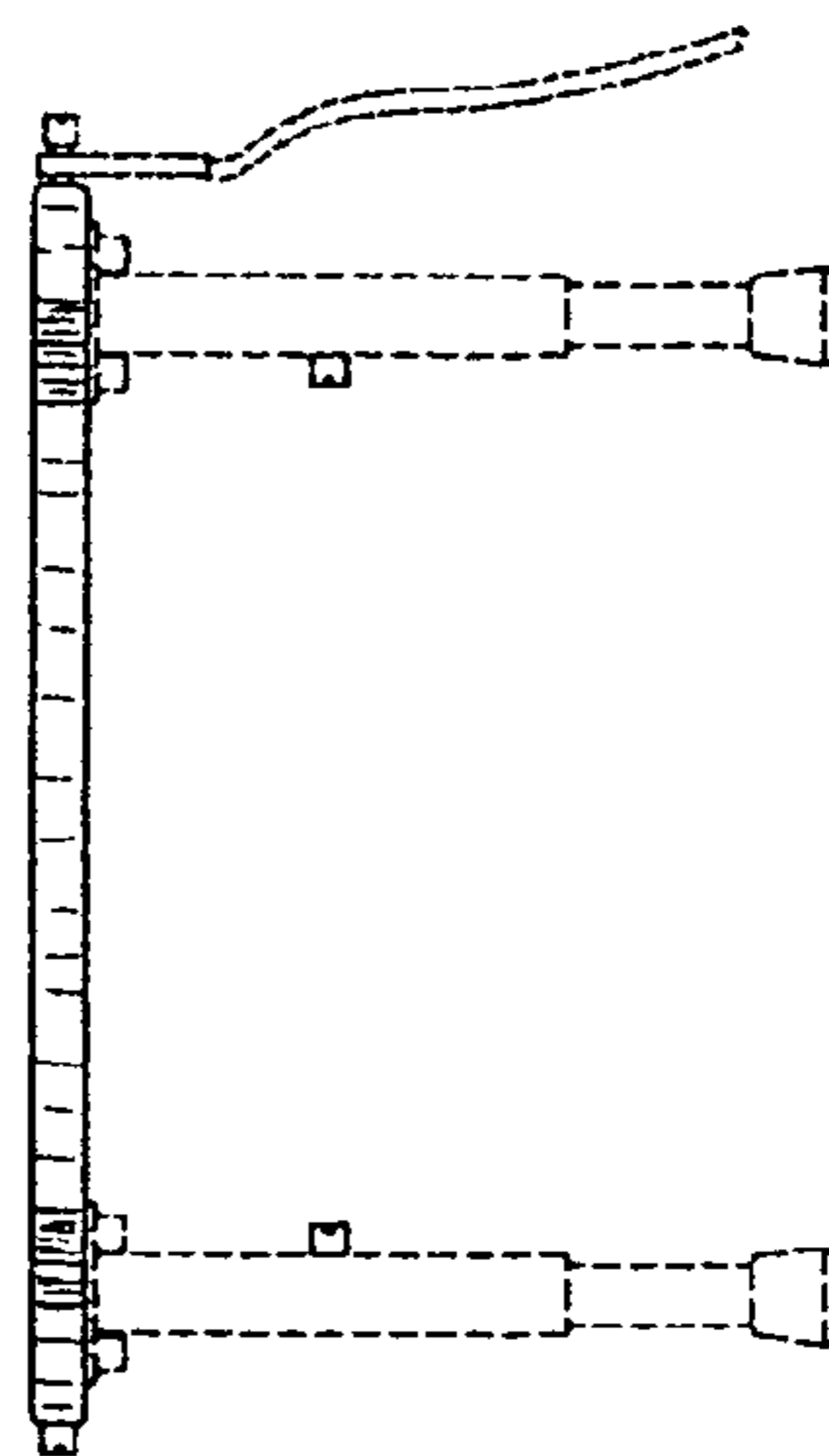

FIG. 3

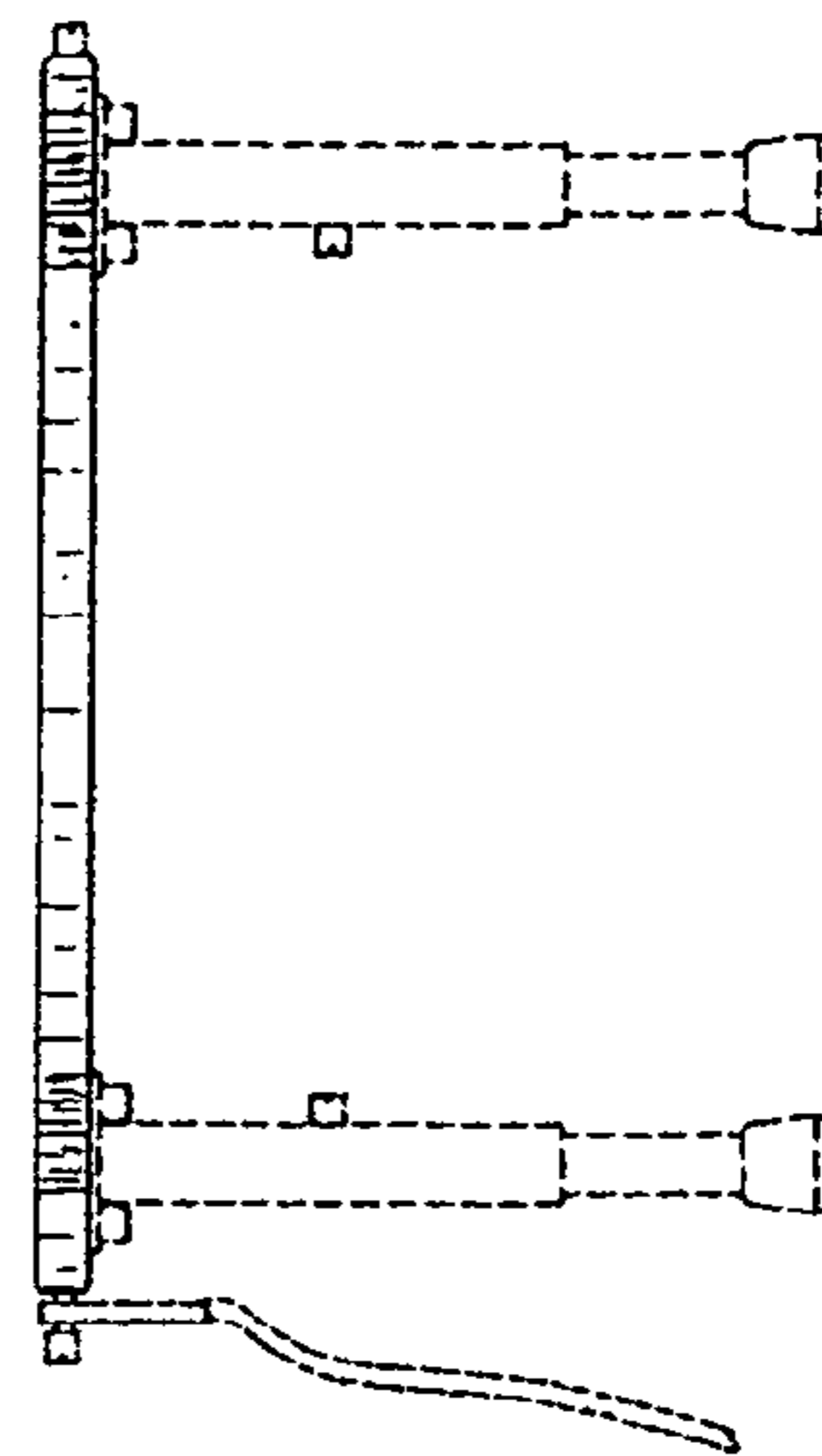

FIG. 4

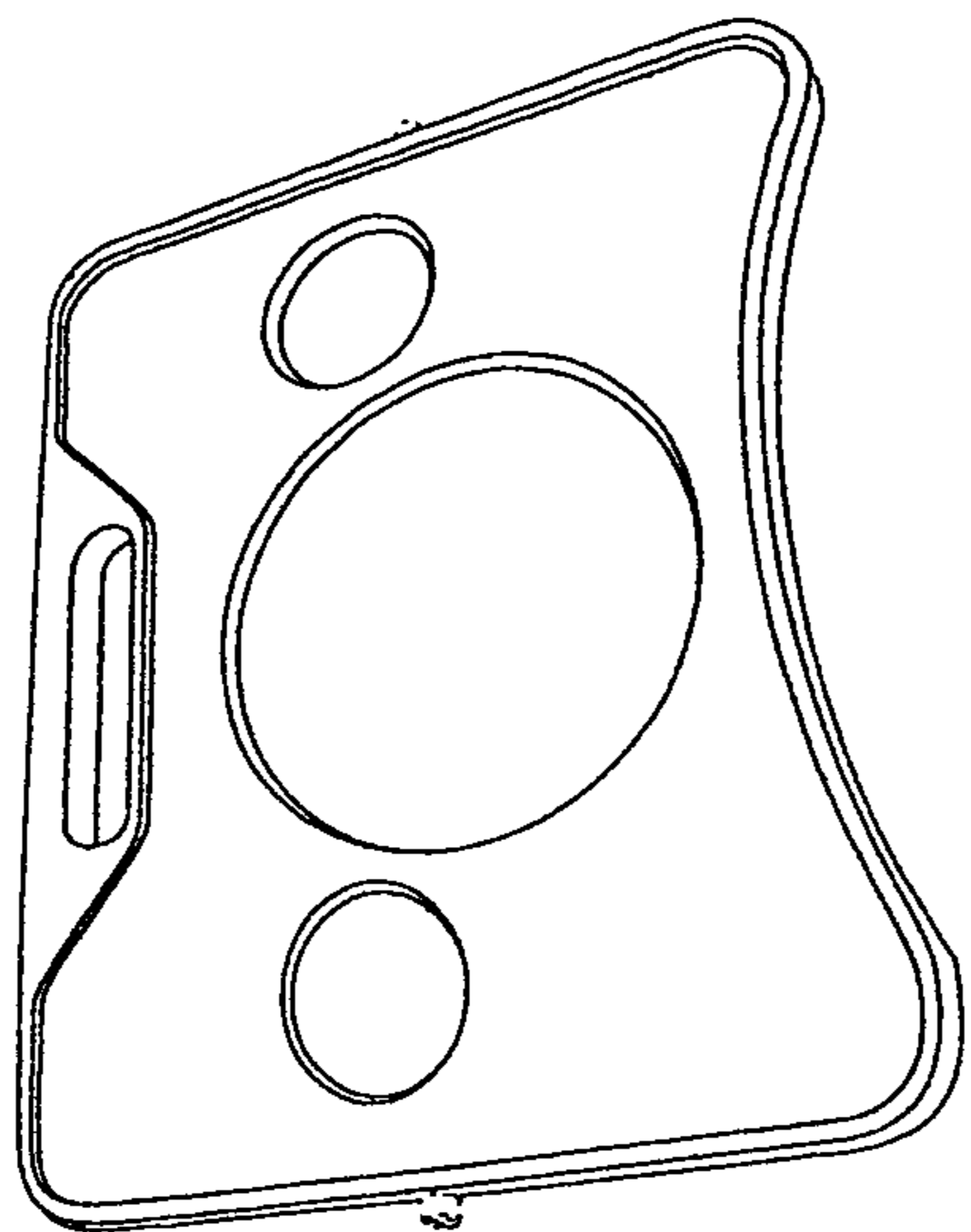

FIG. 7

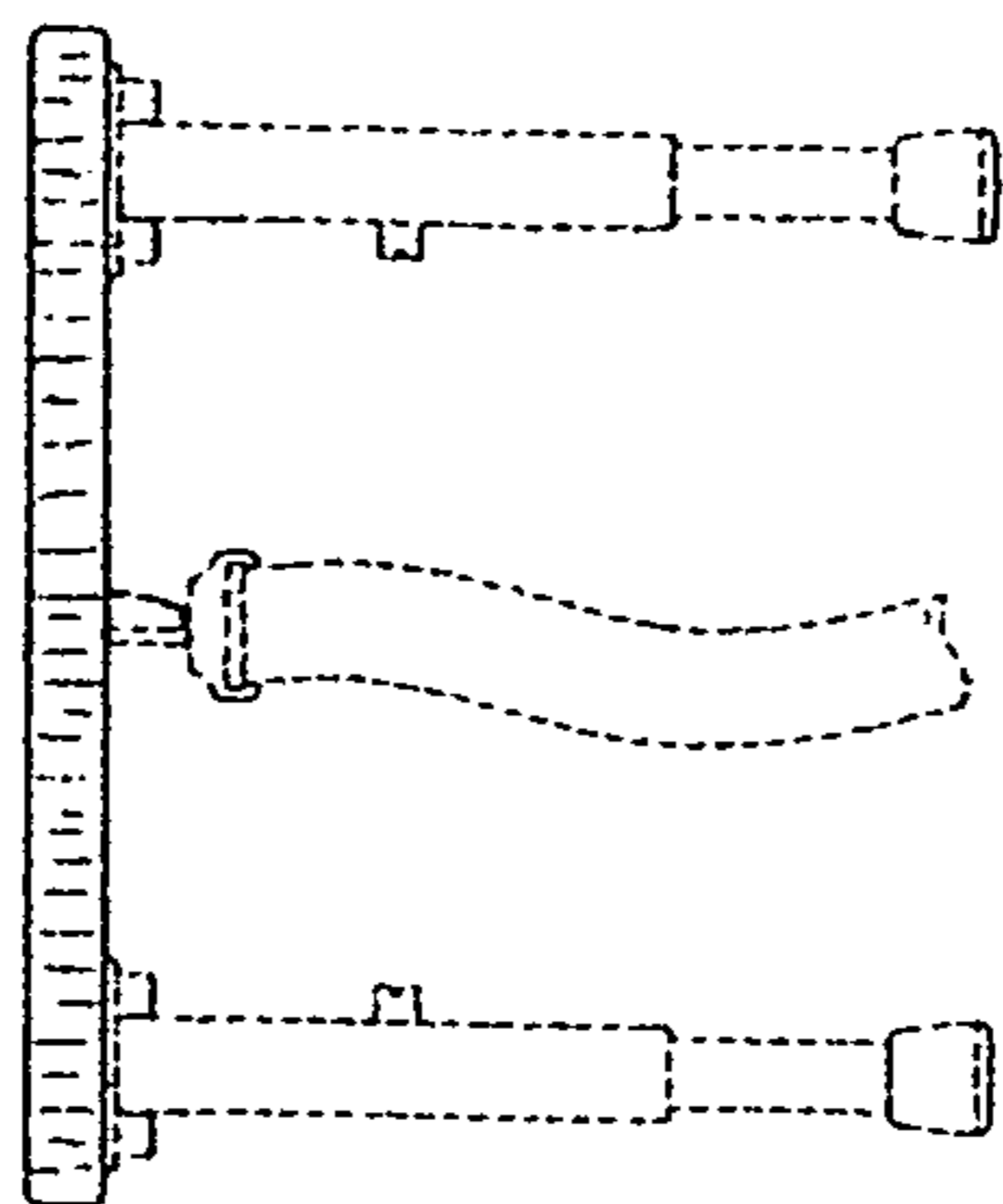

FIG. 6

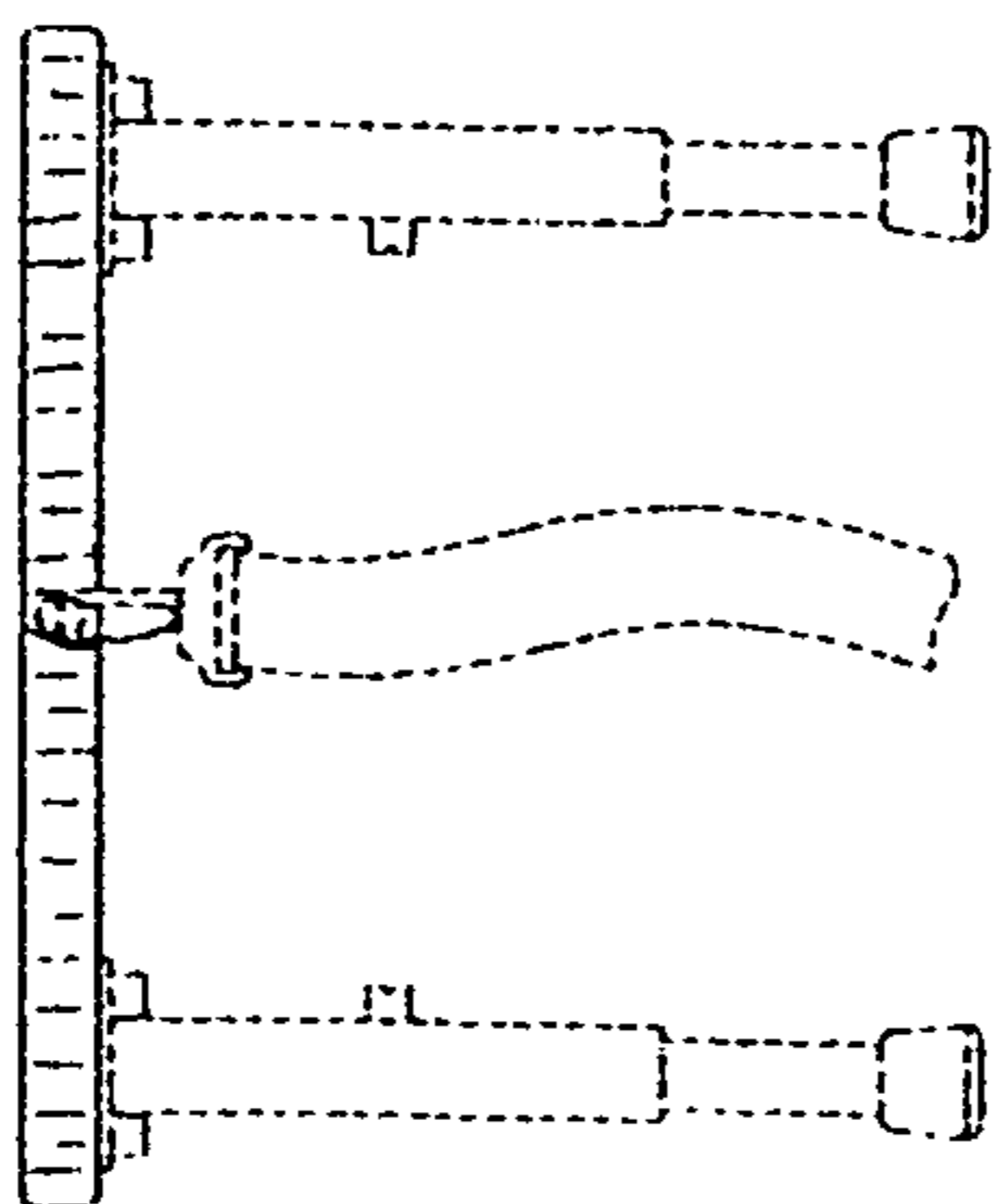

FIG. 5