



US00D683938S

(12) **United States Design Patent**  
**Spring**

(10) **Patent No.:** **US D683,938 S**

(45) **Date of Patent:** **\*\* Jun. 11, 2013**

(54) **FOOTWEAR**

(75) Inventor: **Angie Spring**, Portland, OR (US)

(73) Assignee: **Sorel Corporation**, Portland, OR (US)

(\*\*) Term: **14 Years**

(21) Appl. No.: **29/404,589**

(22) Filed: **Oct. 21, 2011**

(51) **LOC (9) Cl.** ..... **02-04**

(52) **U.S. Cl.**

USPC ..... **D2/952**; D2/951; D2/948

(58) **Field of Classification Search**

USPC ..... D2/902, 906, 908, 916, 918, 925,  
D2/946-962, 977; 36/3 B, 22 R, 24.5, 25 R,  
36/28, 32 R, 34 R, 59 C, 67 A, 103

See application file for complete search history.

(56) **References Cited**

**U.S. PATENT DOCUMENTS**

3,573,155	A *	3/1971	Mitchell	.....	428/328
D332,862	S *	2/1993	Kiyosawa et al.	.....	D2/959
D550,938	S *	9/2007	Belley et al.	.....	D2/952
D554,332	S *	11/2007	Schoenborn et al.	.....	D2/952
D568,034	S *	5/2008	Horton et al.	.....	D2/952
D576,779	S *	9/2008	Belley et al.	.....	D2/952
D593,734	S *	6/2009	Issler	.....	D2/952
D594,190	S *	6/2009	Andersen et al.	.....	D2/952
D599,987	S *	9/2009	Issler	.....	D2/952
D599,990	S *	9/2009	Belley et al.	.....	D2/952

D600,433	S *	9/2009	Issler	.....	D2/952
D604,032	S *	11/2009	Andersen et al.	.....	D2/952
D608,536	S *	1/2010	McClaskie	.....	D2/952
D622,491	S *	8/2010	McClaskie	.....	D2/952
D625,496	S *	10/2010	McClaskie	.....	D2/952
D628,370	S *	12/2010	McClaskie	.....	D2/952

\* cited by examiner

*Primary Examiner* — T. Chase Nelson

(74) *Attorney, Agent, or Firm* — Schwabe Williamson & Wyatt P.C.

(57) **CLAIM**

I claim the ornamental design for footwear, as shown and described.

**DESCRIPTION**

FIG. 1 is a perspective view of footwear, showing my new design;

FIG. 2 is a front view thereof;

FIG. 3 is a back view thereof;

FIG. 4 is a left side view thereof;

FIG. 5 is a right side view thereof;

FIG. 6 is a top view thereof; and,

FIG. 7 is a bottom view thereof.

The dashed lines are included for illustrating environmental structure and form no part of the claimed design.

**1 Claim, 7 Drawing Sheets**





FIG. 1

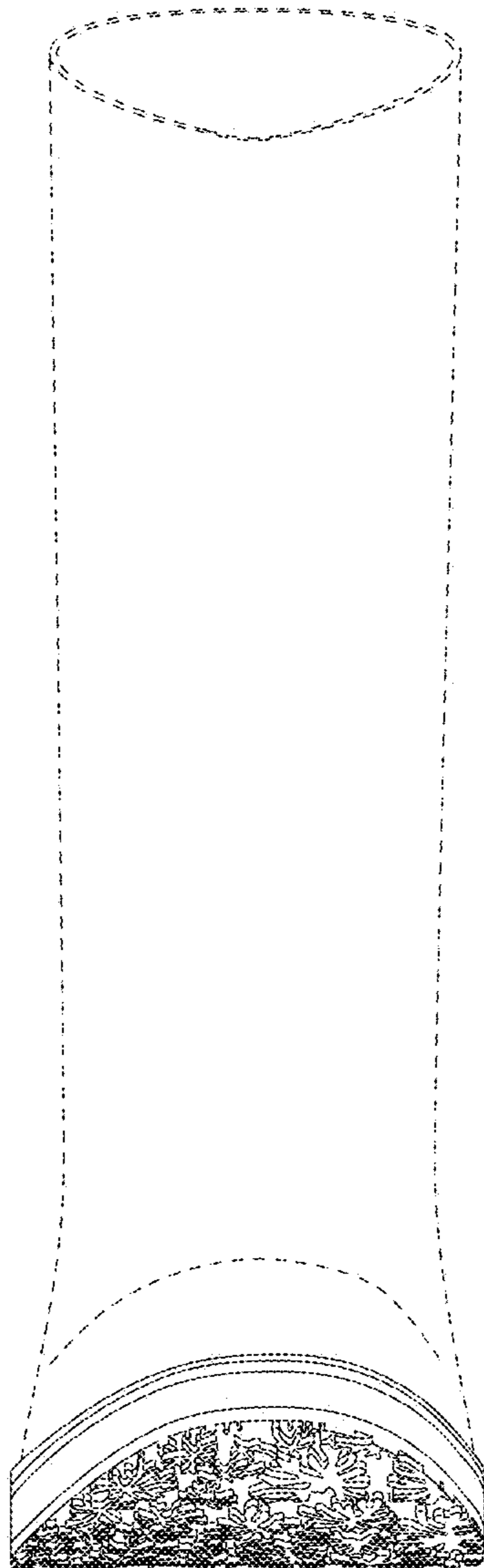

FIG. 2

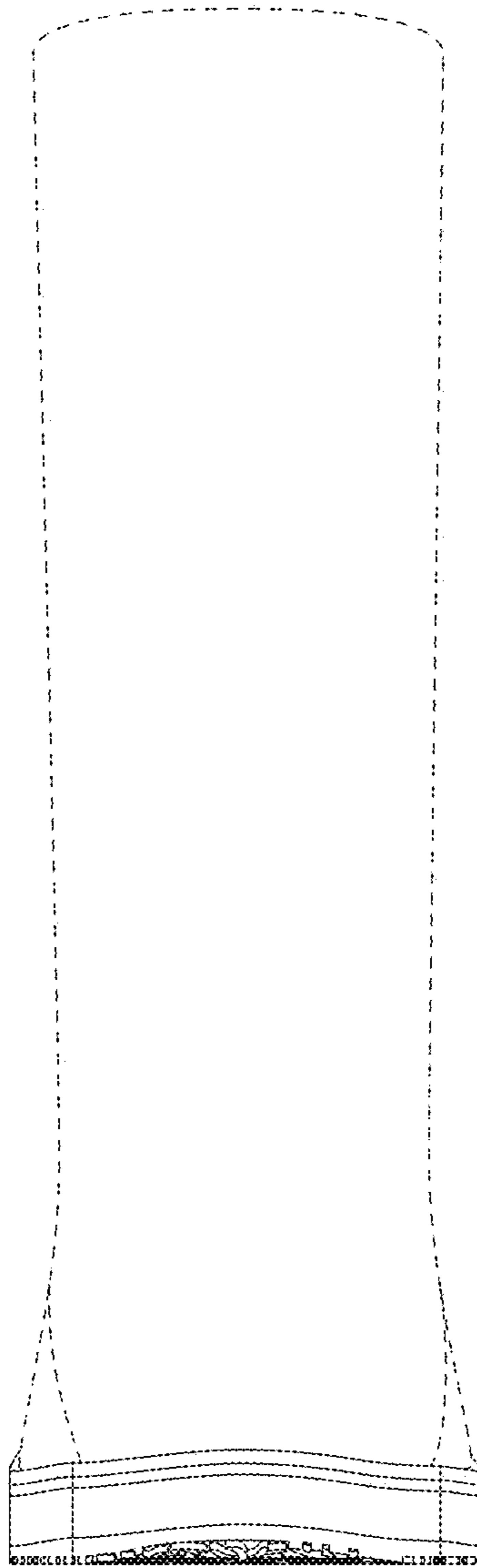

FIG. 3



FIG. 4



FIG. 5

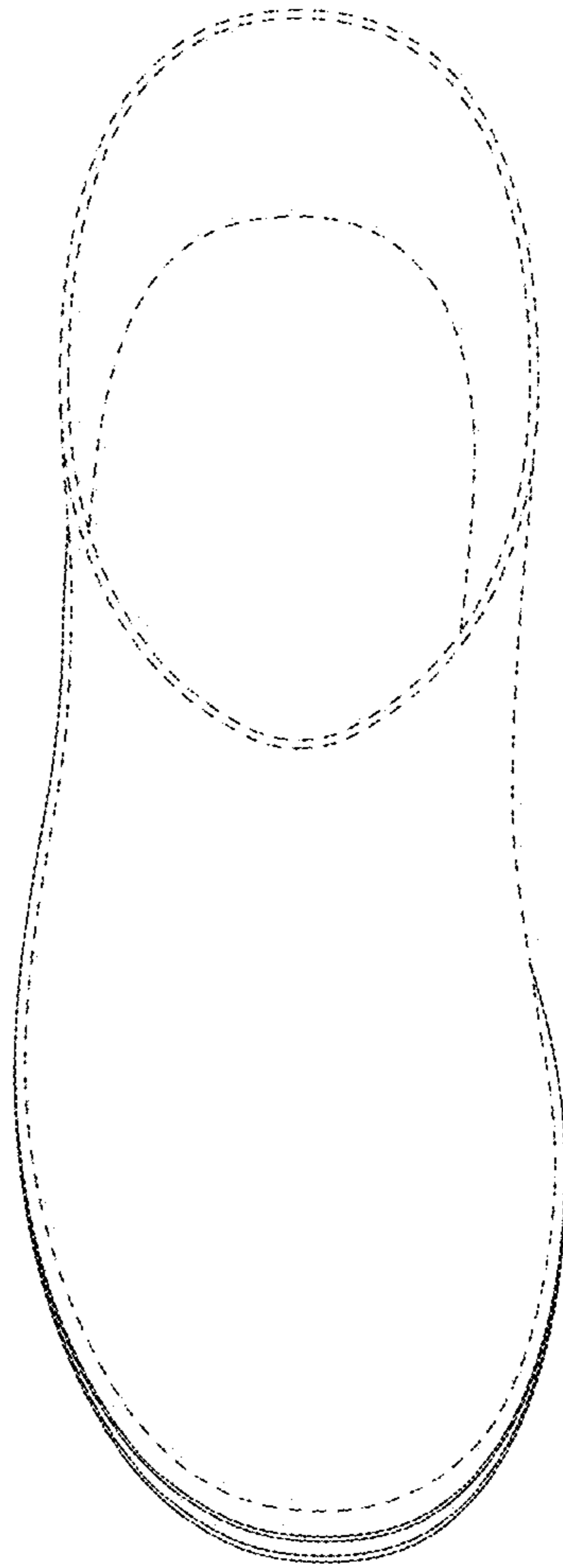

FIG. 6

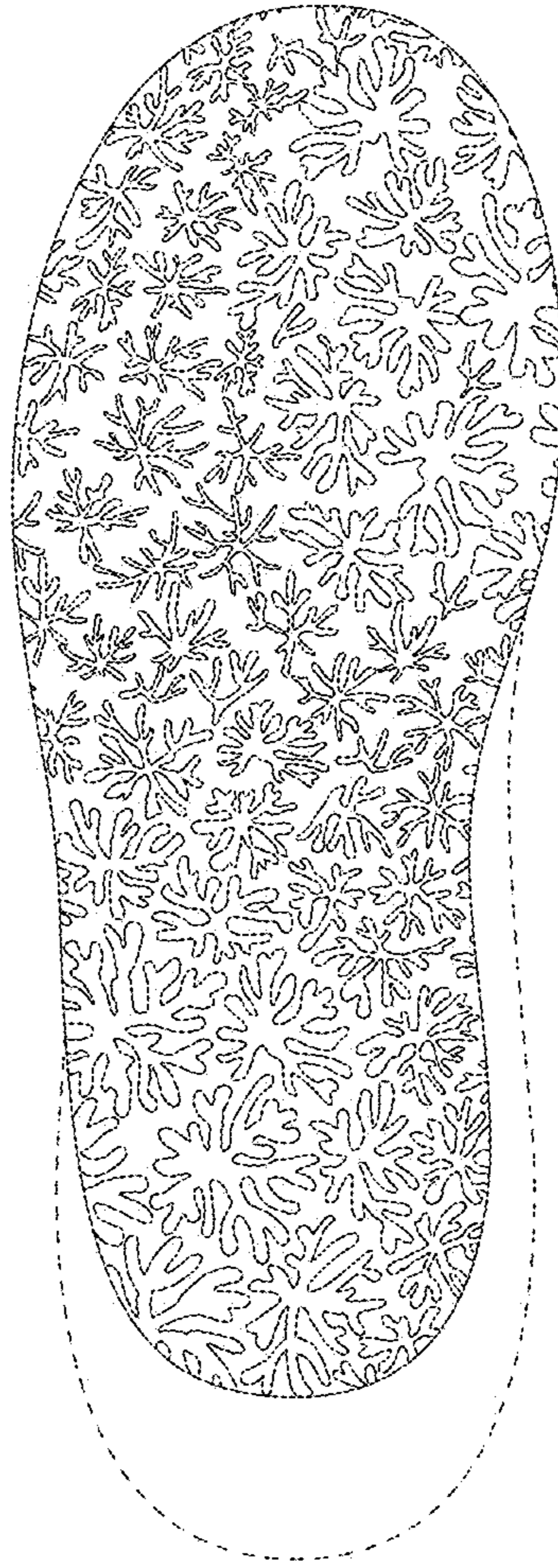

FIG. 7