



US00D683934S

(12) **United States Design Patent**  
**Whaley**

(10) **Patent No.:** **US D683,934 S**  
(45) **Date of Patent:** **\*\* Jun. 11, 2013**

(54) **SHIRT**

(76) **Inventor:** **Patrick Gerald Whaley**, Cumming, GA  
(US)

(\*\*) **Term:** **14 Years**

(21) **Appl. No.:** **29/415,112**

(22) **Filed:** **Mar. 7, 2012**

**Related U.S. Application Data**

(63) Continuation-in-part of application No. 12/323,882,  
filed on Nov. 26, 2008, now Pat. No. 8,156,572.

(51) **LOC (9) Cl.** ..... **02-02**

(52) **U.S. Cl.**  
USPC ..... **D2/840**

(58) **Field of Classification Search**  
USPC ..... D2/717, 731, 749-751, 840, 841,  
D2/844; 2/90, 113-115  
See application file for complete search history.

(56) **References Cited**

**U.S. PATENT DOCUMENTS**

2,241,833	A	5/1941	Waller	
4,310,927	A *	1/1982	DeBose	2/115
D293,495	S *	12/1987	Berryman et al.	D29/101.3
5,048,125	A	9/1991	Libertini et al.	
5,868,652	A	2/1999	Spletzer	
5,937,441	A	8/1999	Raines	
5,951,446	A	9/1999	Monforte	
5,978,964	A	11/1999	Gaston	
D420,467	S *	2/2000	Breitbach et al.	D29/100
6,209,135	B1	4/2001	Irvin	
6,554,752	B2	4/2003	Cook	
6,557,176	B2	5/2003	Franco-Sion	

6,665,879	B2	12/2003	VandenBerg	
D627,135	S *	11/2010	Turner	D2/717
8,156,572	B2	4/2012	Whaley	
D663,101	S *	7/2012	Best et al.	D2/717
2002/0184696	A1	12/2002	Hochmuth	
2003/0092544	A1	5/2003	Reed	
2004/0221355	A1	11/2004	Garcia	
2006/0135326	A1	6/2006	Virji et al.	
2006/0172870	A1	8/2006	Virji	
2011/0247130	A1 *	10/2011	Lewandowski	2/459
2011/0252549	A1 *	10/2011	Jourde et al.	2/463

\* cited by examiner

*Primary Examiner* — Rashida Johnson

(74) *Attorney, Agent, or Firm* — Jihan A. R. Jenkins, Esq.;  
Ryan A. Schneider, Esq.; Troutman Sanders LLP

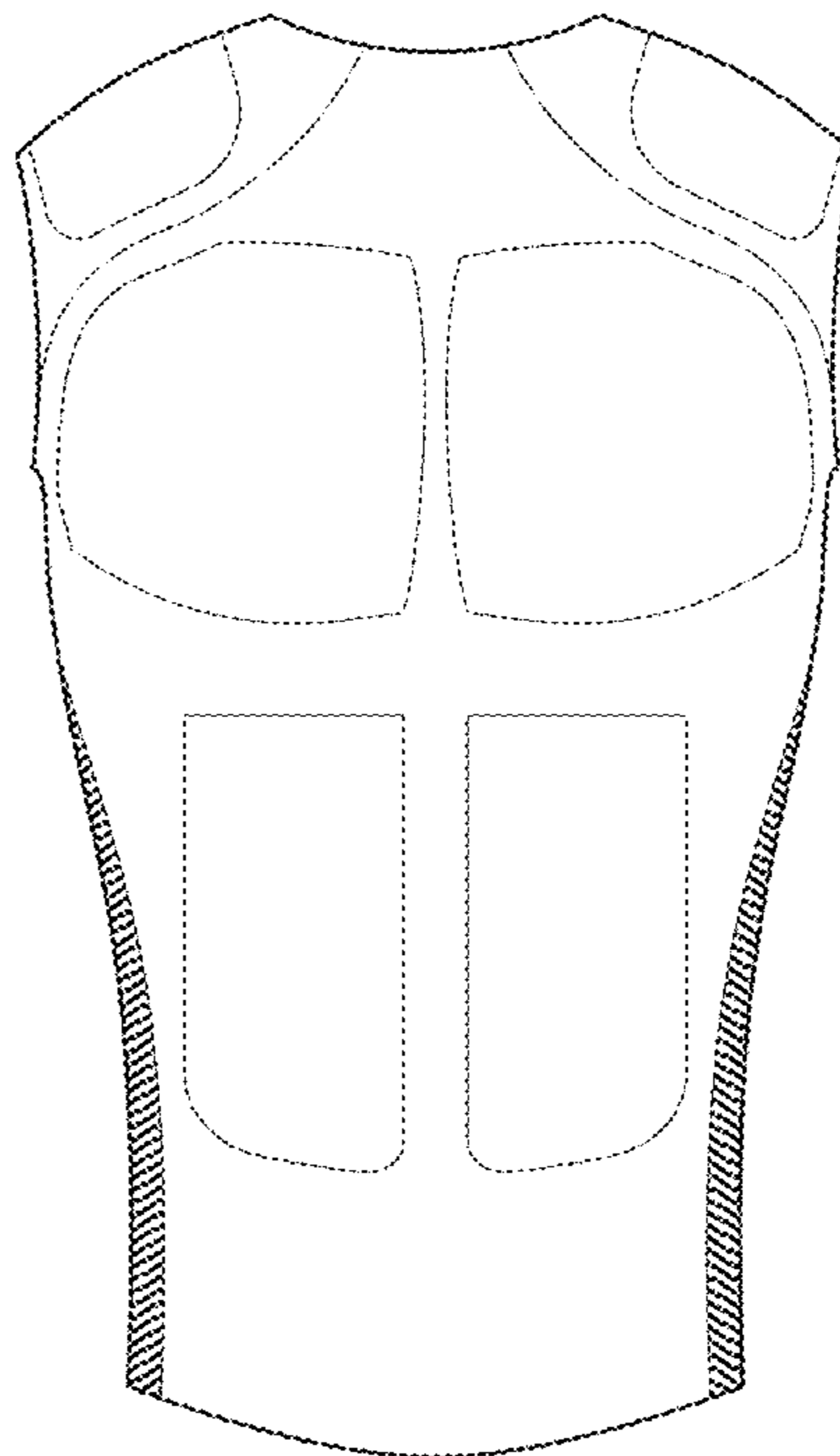
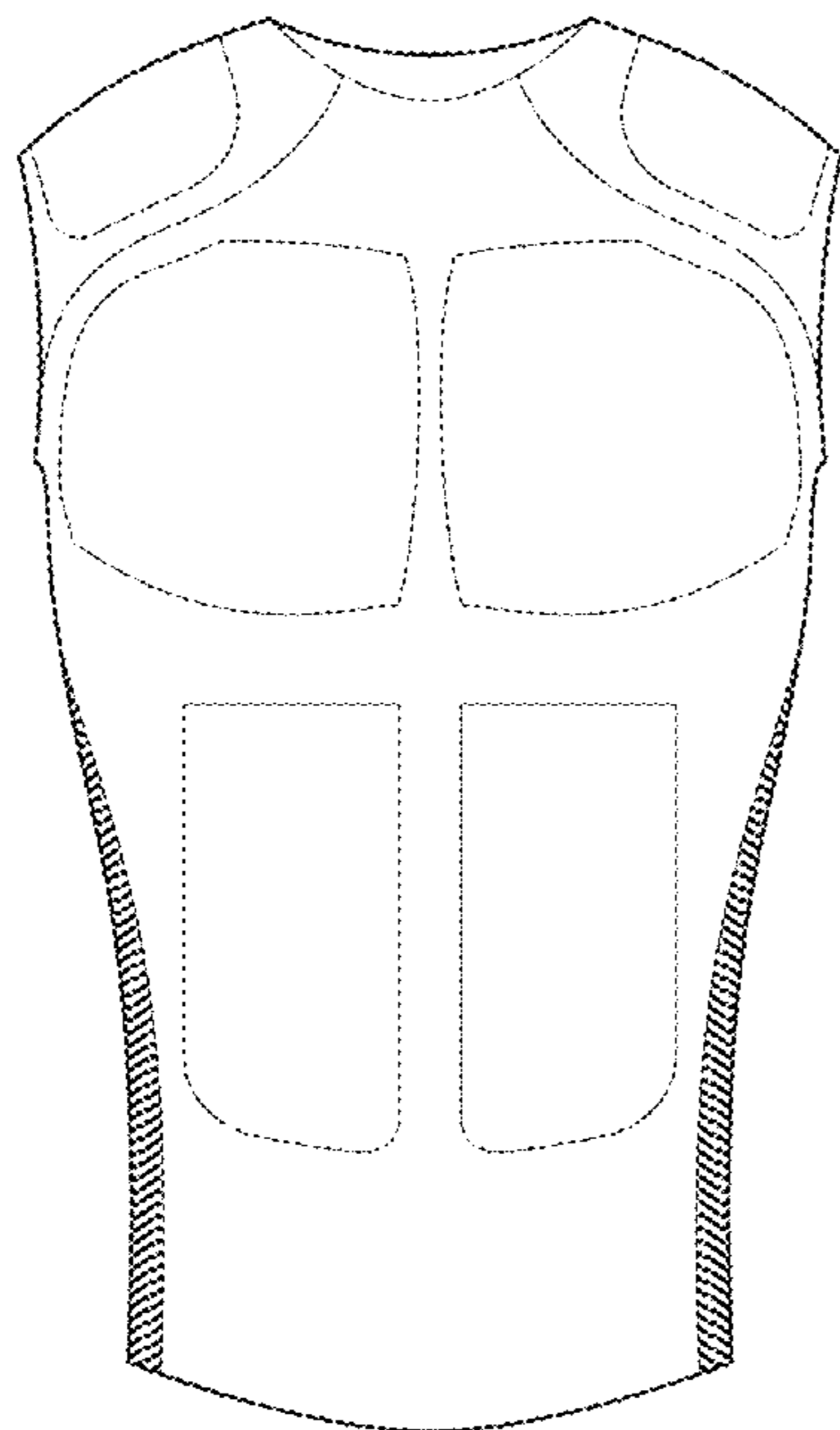
(57) **CLAIM**

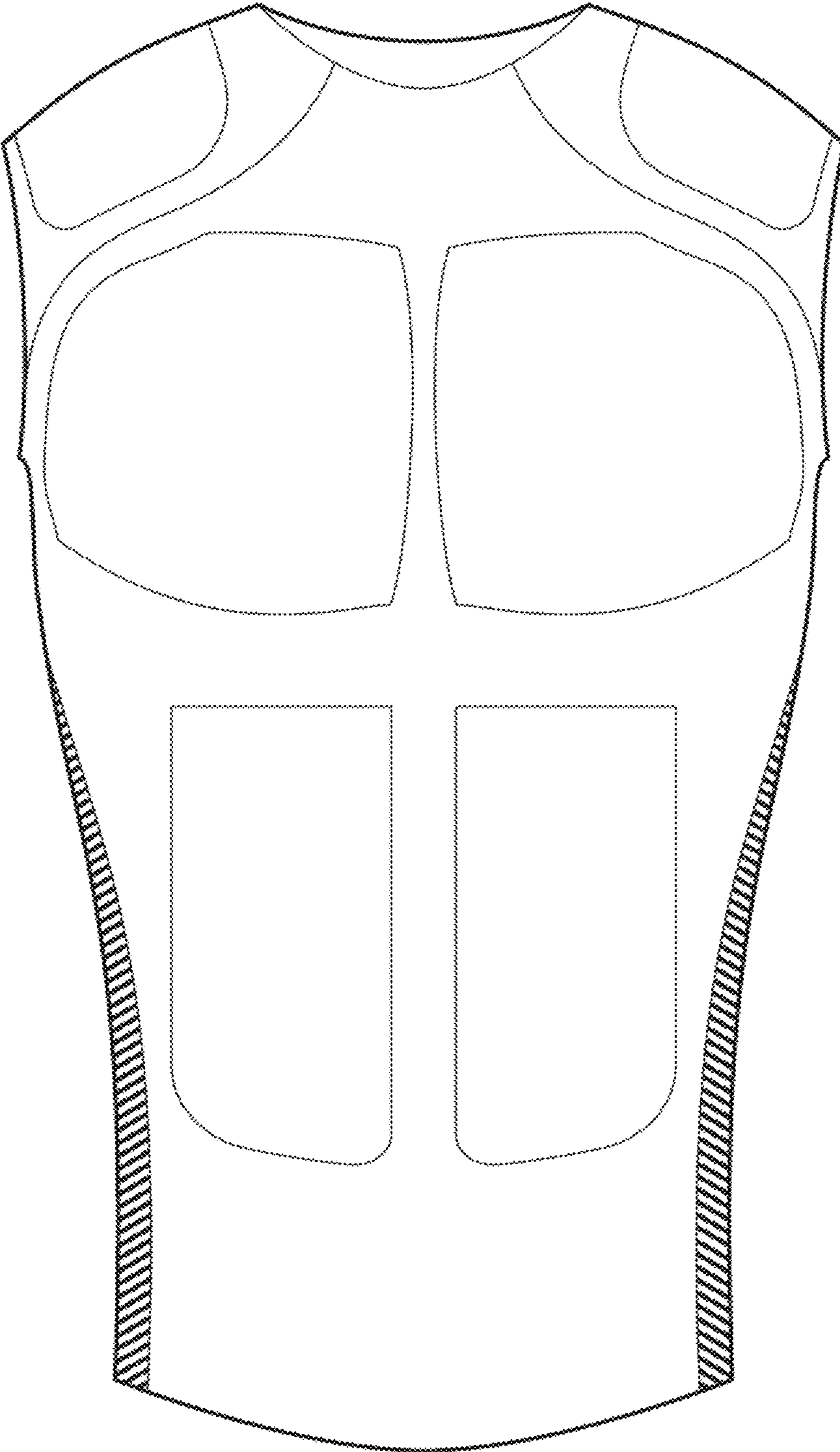
The ornamental design for a shirt, as shown and described.

**DESCRIPTION**

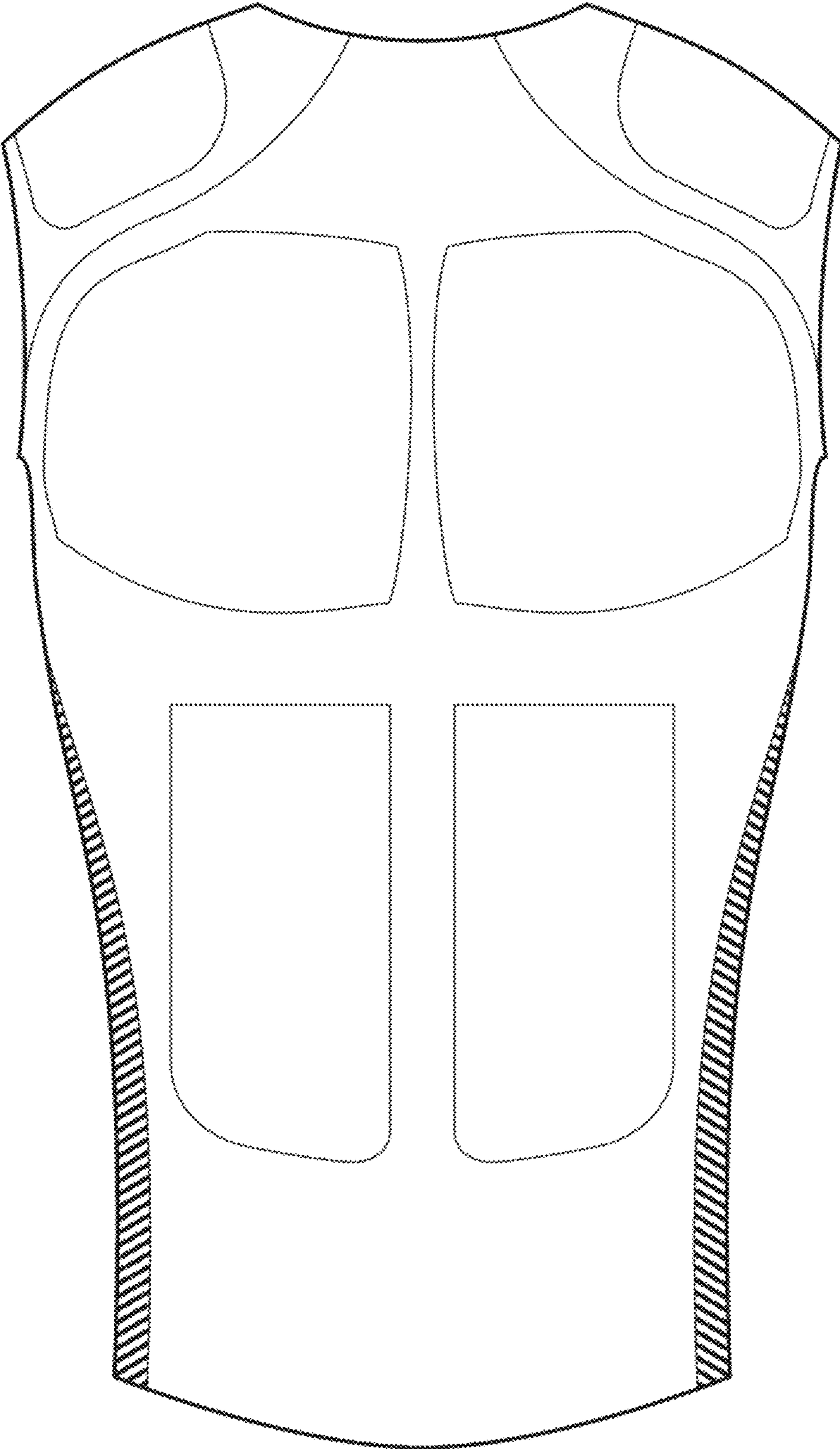
FIG. 1 is a front perspective view of a shirt of the present invention;  
FIG. 2 is a back perspective view of the shirt of FIG. 1;  
FIG. 3 is a front perspective view of the shirt of FIG. 1 as included in a short sleeve shirt;  
FIG. 4 is a back perspective view of the shirt of FIG. 3;  
FIG. 5 is a front perspective view of the shirt of FIG. 1 as included in a long sleeve shirt; and,  
FIG. 6 is a back perspective view of the shirt of FIG. 5.  
The broken, dashed lines shown in the various figures are included for the purpose of illustrating environment and represent the portions of the shirt that do not form any part of the claimed design.

**1 Claim, 6 Drawing Sheets**

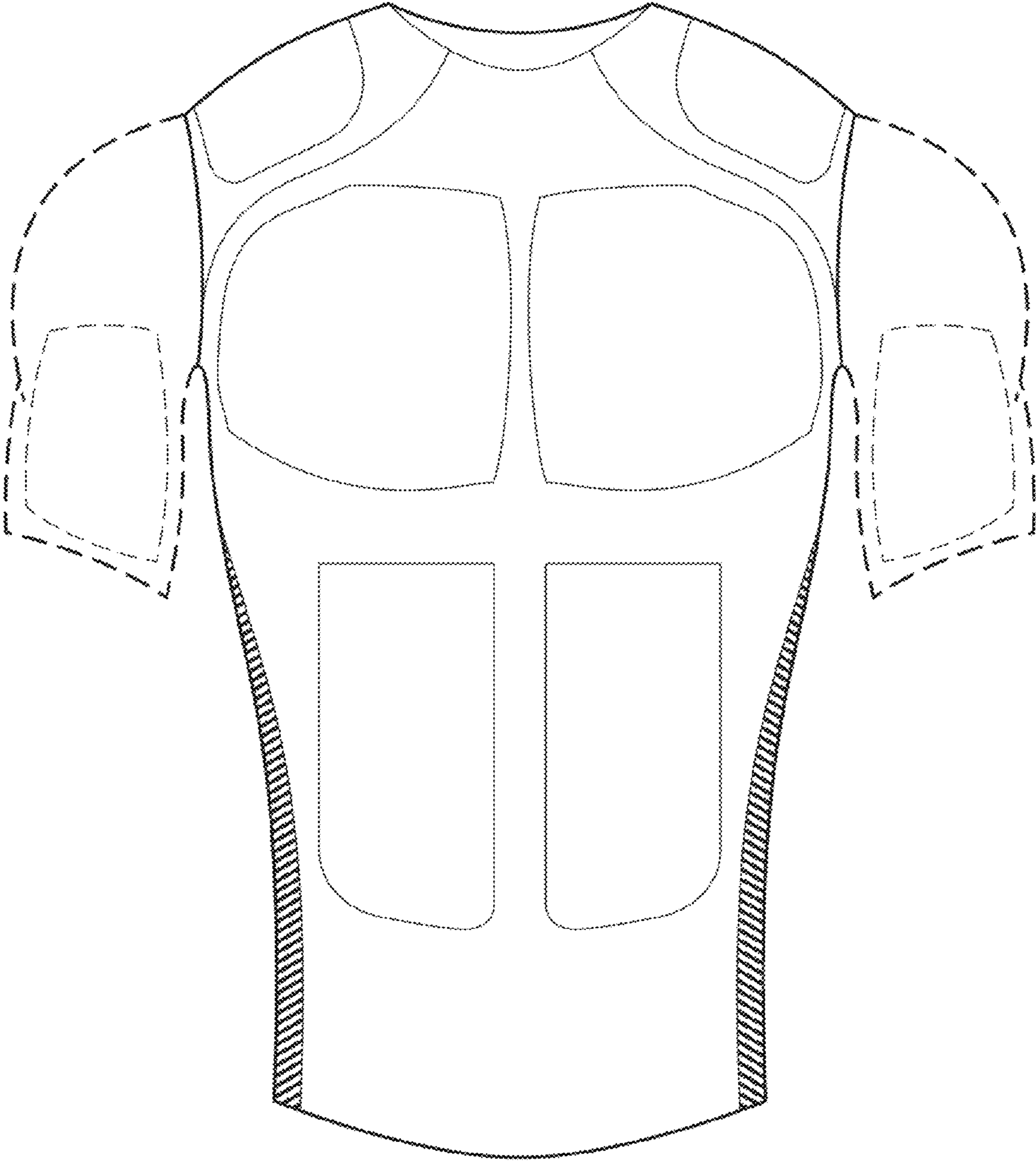




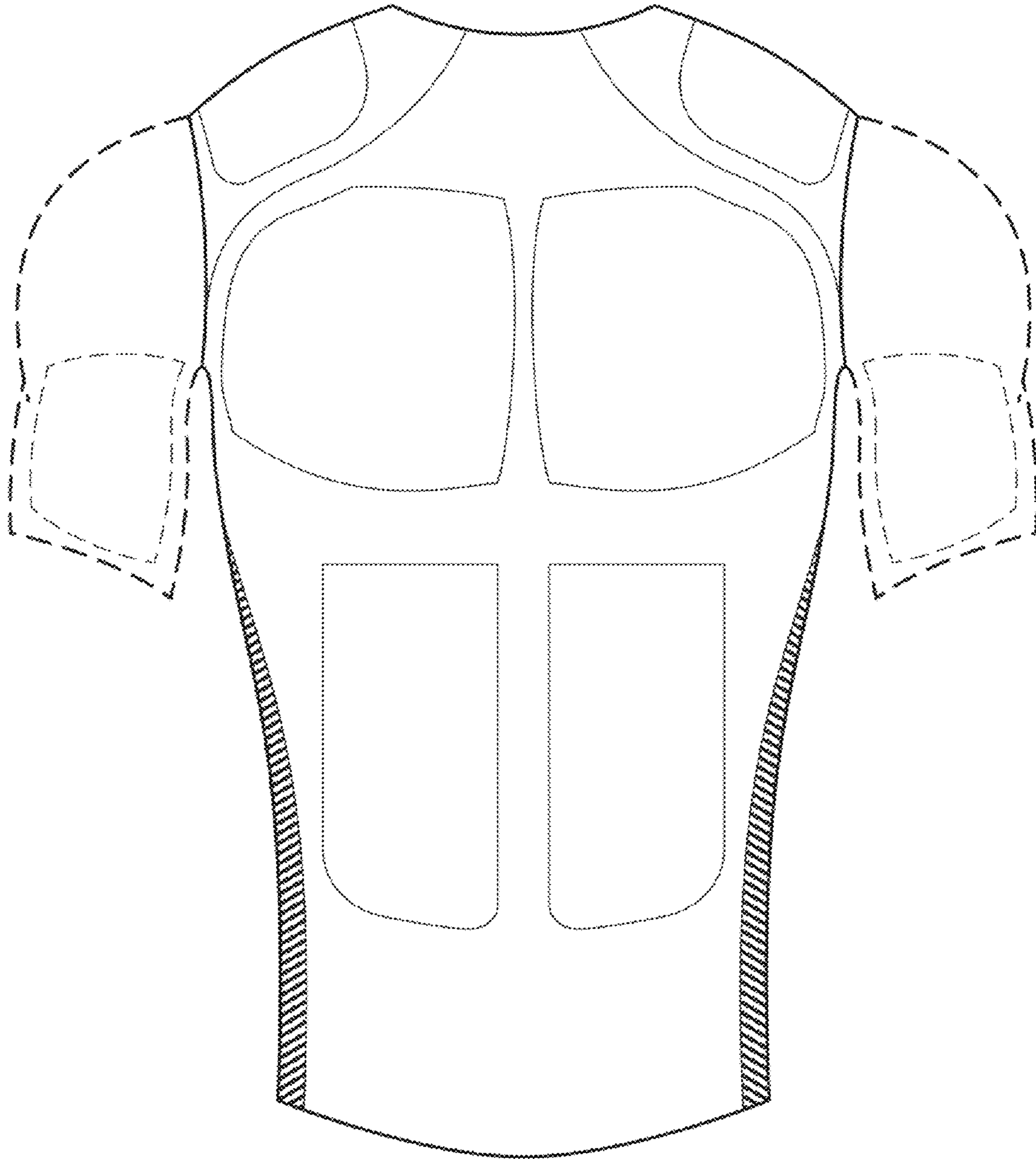
**Figure 1**



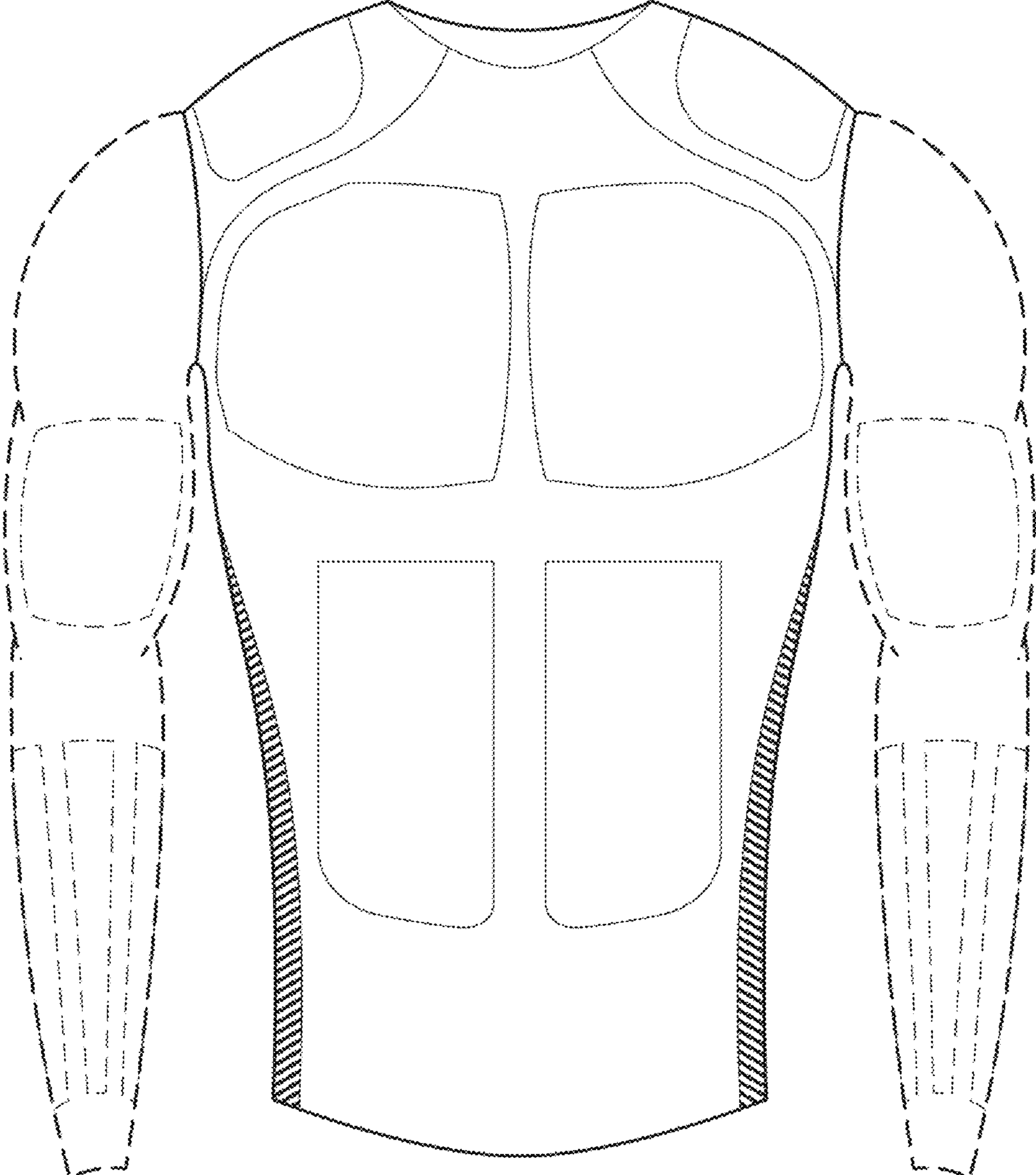
**Figure 2**



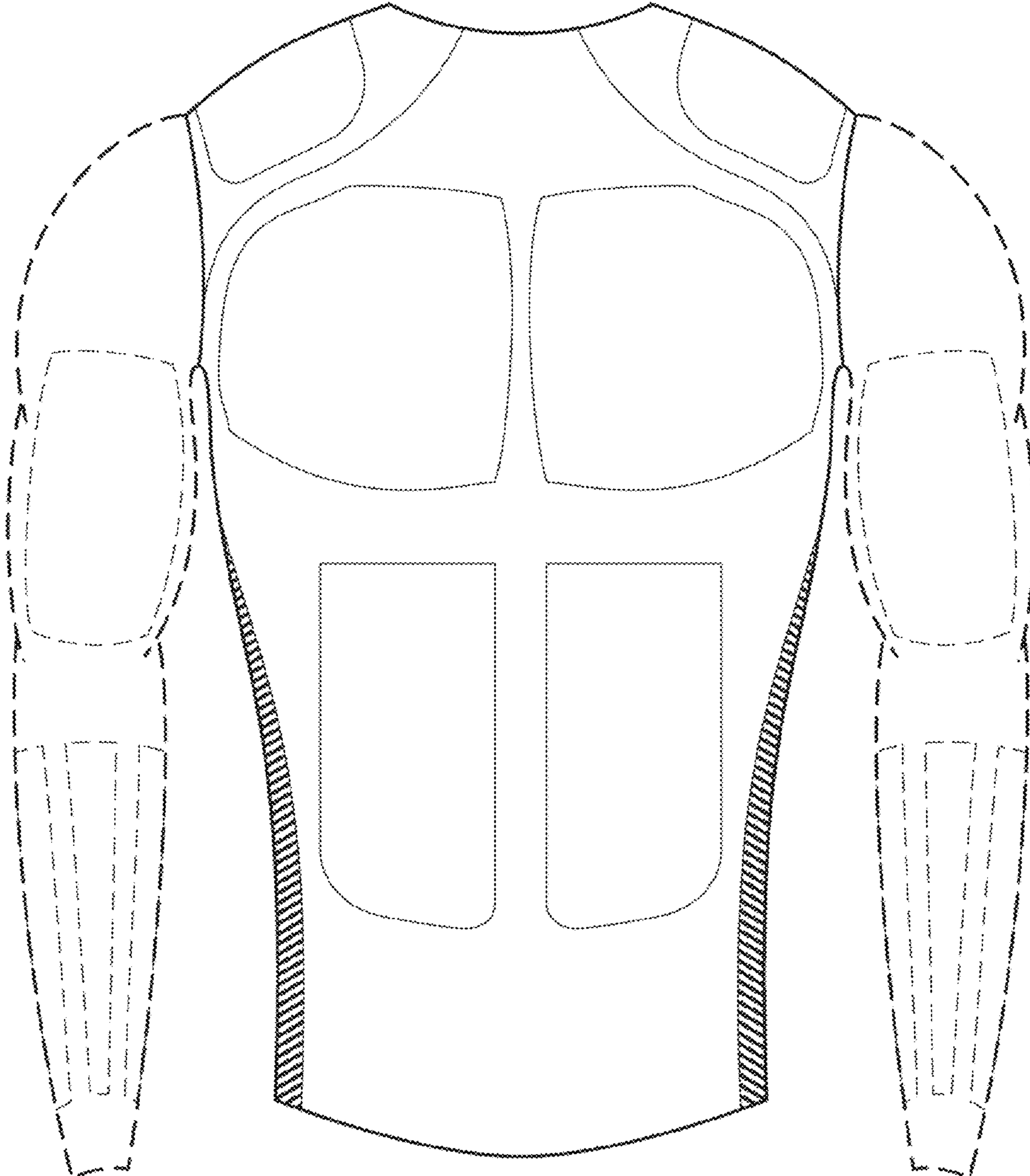
**Figure 3**



**Figure 4**



**Figure 5**



**Figure 6**