



US00D683933S

(12) **United States Design Patent**
Robbins

(10) **Patent No.:** **US D683,933 S**

(45) **Date of Patent:** **** Jun. 11, 2013**

(54) **VEST**

(76) **Inventor:** **Kerri Robbins**, Talent, OR (US)

(**) **Term:** **14 Years**

(21) **Appl. No.:** **29/384,870**

(22) **Filed:** **Feb. 4, 2011**

(51) **LOC (9) Cl.** **02-02**

(52) **U.S. Cl.**
USPC **D2/830**; D2/829; D3/216

(58) **Field of Classification Search**
USPC D2/829, 839, 857, 830, 861, 216; 2/102,
2/94; 224/576; D29/101.4
See application file for complete search history.

(56) **References Cited**

U.S. PATENT DOCUMENTS

| | | | |
|--------------|---------|-----------------------|--------|
| D263,006 S * | 2/1982 | Boker | D2/829 |
| D270,585 S * | 9/1983 | Viio | D2/829 |
| D305,825 S * | 2/1990 | Tenore | D2/829 |
| D315,632 S * | 3/1991 | Boyle | D2/829 |
| D392,439 S * | 3/1998 | Okoniewski | D2/829 |
| D402,788 S * | 12/1998 | Blankenship, Jr. | D2/839 |
| D416,125 S * | 11/1999 | Falk et al. | D2/857 |
| D426,051 S * | 6/2000 | Bugel et al. | D2/830 |
| D426,937 S * | 6/2000 | Auster et al. | D2/830 |
| D429,060 S * | 8/2000 | Matthias | D2/830 |
| D611,680 S * | 3/2010 | Thomas | D2/830 |

D622,036 S * 8/2010 Mason, III D2/829

* cited by examiner

Primary Examiner — Ian Simmons

Assistant Examiner — Eleni H Aldridge

(74) *Attorney, Agent, or Firm* — QuickPatents; Kevin Prince

(57) **CLAIM**

I claim the ornamental design for a vest, as shown and described.

DESCRIPTION

FIG. 1 is a perspective view of a vest, showing my new design; FIG. 2 is a front elevational view thereof; FIG. 3 is a rear elevational view thereof; FIG. 4 is a right-side elevational view thereof; FIG. 5 is a left-side elevational view thereof; FIG. 6 is a top plan view thereof; and, FIG. 7 is a bottom plan view thereof.

The broken line showing a person in FIG. 1 depict environmental matter and form no part of the claimed design. The broken line showing the inside boundary of the pockets and the eyelet in FIG. 6 is for the purpose of illustration portions of the article and forms no part of the claim. The remaining broken lines represent stitching and form a part of the claimed design.

1 Claim, 5 Drawing Sheets

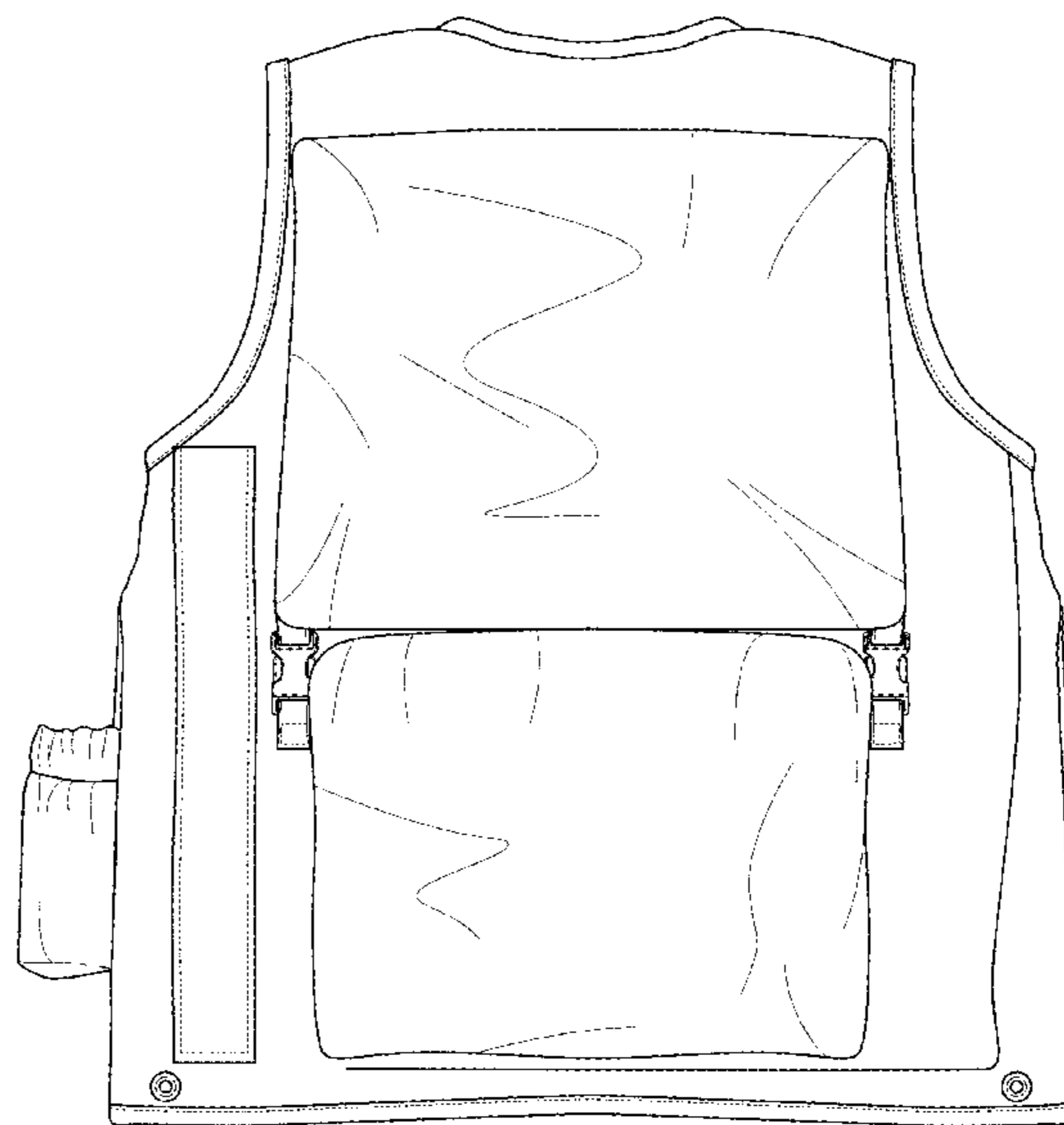



FIG. 1

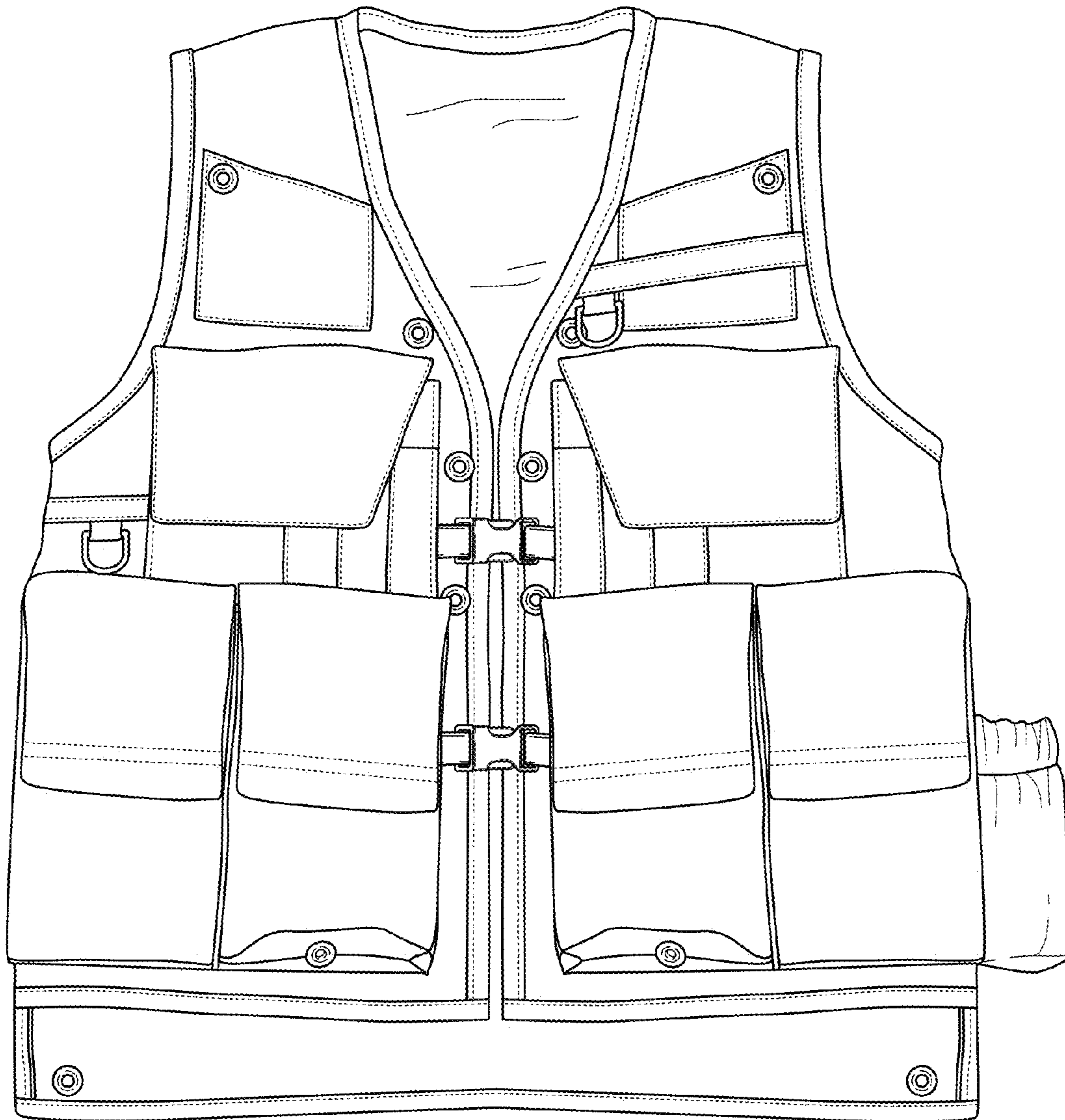

FIG. 2



FIG. 3

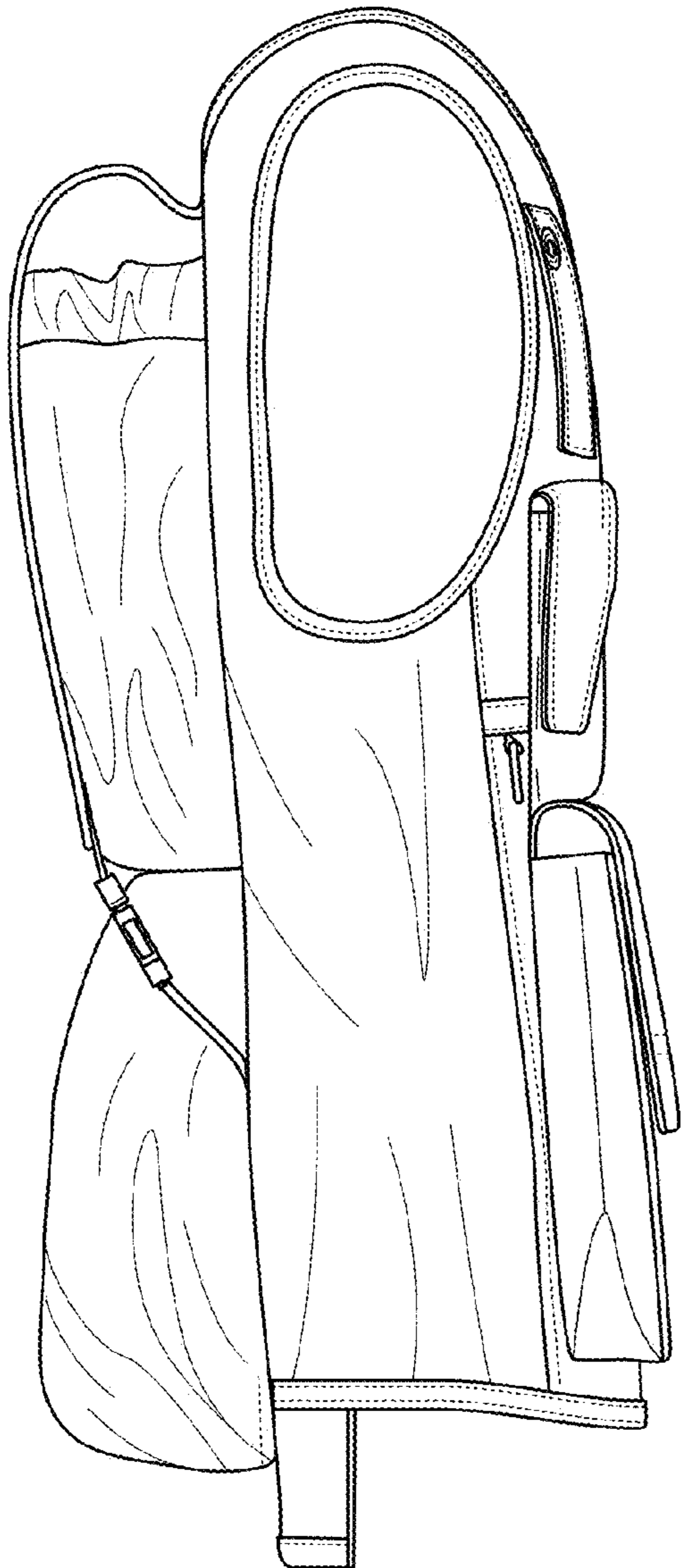

FIG. 4

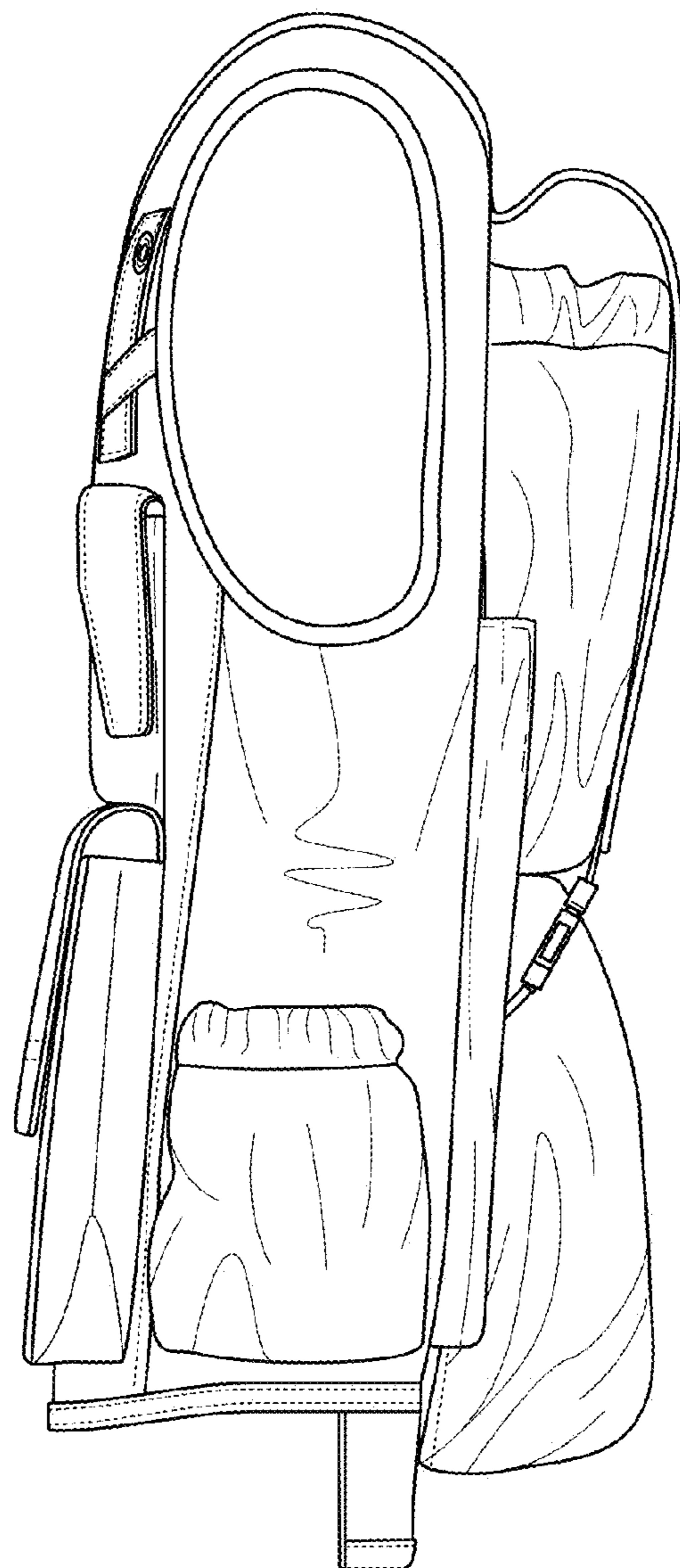

FIG. 5

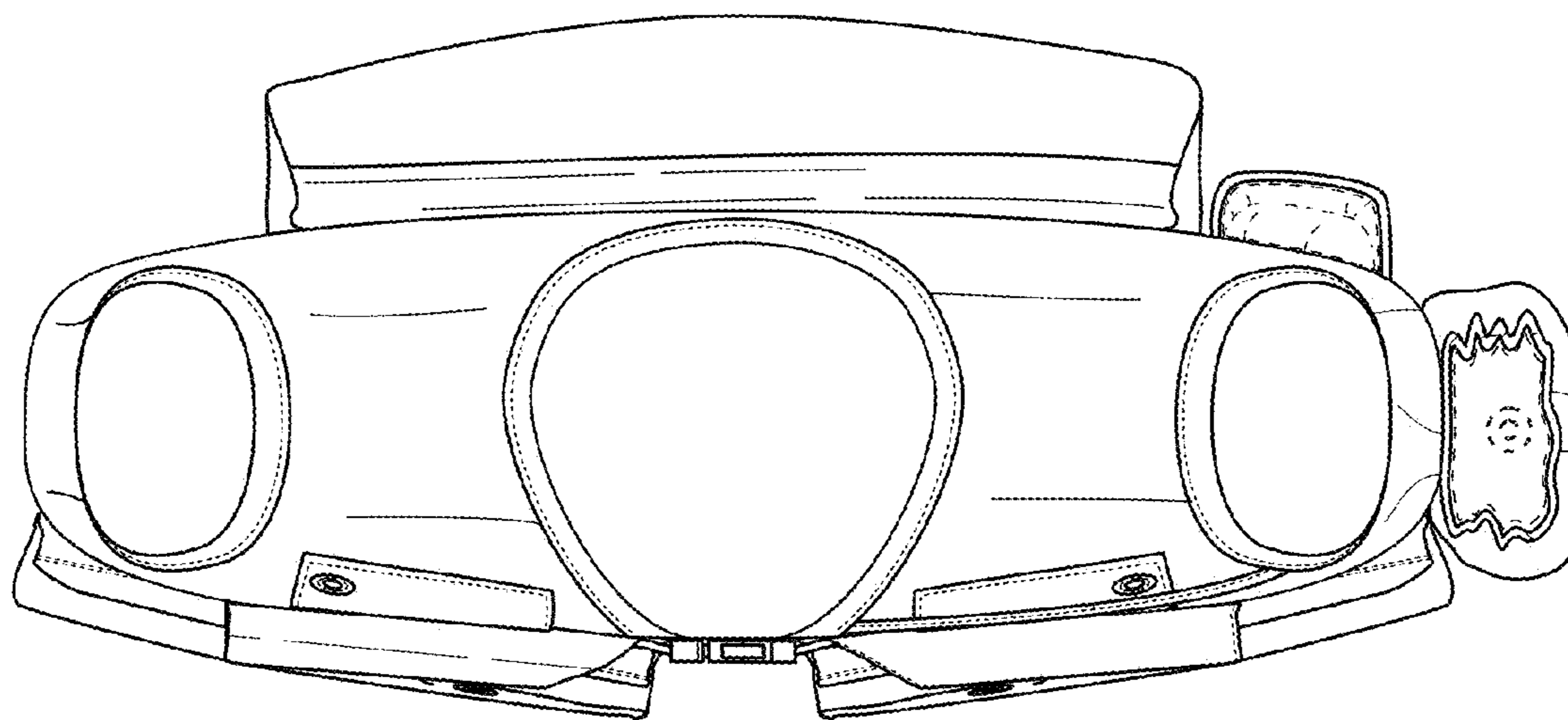

FIG. 6

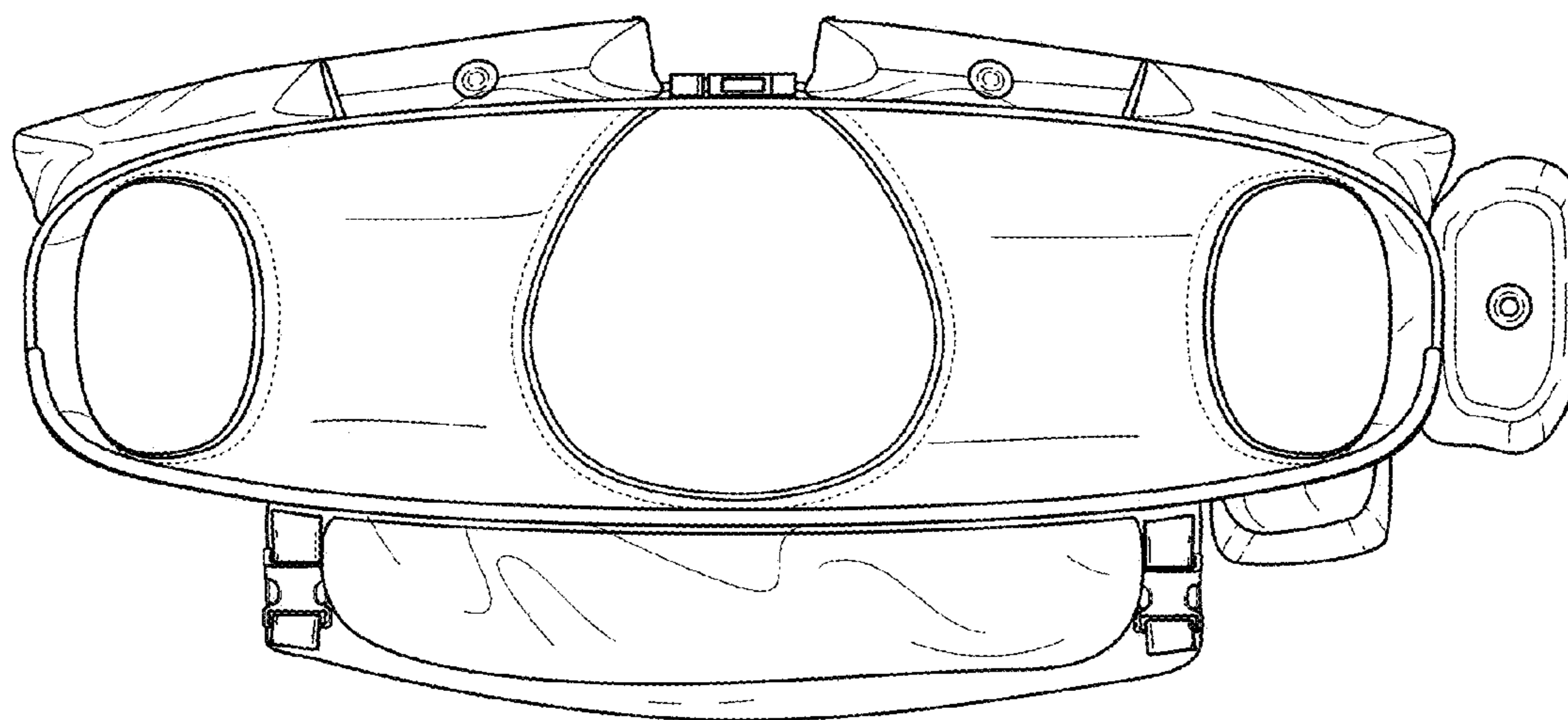

FIG. 7