

US00D683833S

(12) **United States Design Patent**
Chouji et al.

(10) **Patent No.:** **US D683,833 S**
(45) **Date of Patent:** **** Jun. 4, 2013**

(54) **AIR-CONDITIONER**
(75) Inventors: **Masahiko Chouji**, Kusatsu (JP);
Kouichirou Seki, Kusatsu (JP)
(73) Assignee: **Daikin Industries Ltd.**, Osaka-Shi (JP)
(**) **Term:** **14 Years**
(21) Appl. No.: **29/371,916**
(22) Filed: **Jan. 19, 2012**

D613,384 S * 4/2010 Ohta D23/351
D621,018 S * 8/2010 Nagahori et al. D23/351
D624,168 S * 9/2010 Aketa et al. D23/351
D632,769 S * 2/2011 Seki D23/351
D641,847 S * 7/2011 Seki D23/351
D642,249 S * 7/2011 Seki D23/351
D642,250 S * 7/2011 Chouji D23/351
D648,015 S * 11/2011 Baek et al. D23/351
D657,035 S * 4/2012 Chouji D23/351
D667,095 S * 9/2012 Yamana et al. D23/351
D669,567 S * 10/2012 Yamana et al. D23/351
D674,068 S * 1/2013 Baek et al. D23/351

* cited by examiner

(30) **Foreign Application Priority Data**
Aug. 11, 2011 (JP) 2011-018422
(51) **LOC (9) Cl.** **23-04**
(52) **U.S. Cl.**
USPC **D23/351**
(58) **Field of Classification Search**
USPC . D23/351-354, 385, 355, 357, 361; 312/236;
62/259.1, 259.4, 262-263, 304; 454/330-331,
454/349-350
See application file for complete search history.

Primary Examiner — Brian N Vinson
(74) *Attorney, Agent, or Firm* — Manabu Kanesaka

(57) **CLAIM**
The ornamental design for an air-conditioner, as shown and described.

DESCRIPTION

FIG. 1 is a perspective view of an air-conditioner showing our new design;
FIG. 2 is a front view thereof;
FIG. 3 is a rear view thereof;
FIG. 4 is a plan view thereof;
FIG. 5 is a bottom view thereof;
FIG. 6 is a left side view thereof;
FIG. 7 is a right side view thereof; and,
FIG. 8 is a cross-sectional view thereof taken along line 8-8 of FIG. 2.
The broken lines depict portions of the air-conditioner that form no part of claimed design.

(56) **References Cited**
U.S. PATENT DOCUMENTS
D529,158 S * 9/2006 Ueno et al. D23/351
D564,081 S * 3/2008 Yamamoto D23/351
D579,095 S * 10/2008 Nagahori et al. D23/351
D580,534 S * 11/2008 Oh et al. D23/351
D581,504 S * 11/2008 Nakamura et al. D23/351
D584,806 S * 1/2009 Oh et al. D23/351
D605,266 S * 12/2009 Nakamura et al. D23/351
D605,267 S * 12/2009 Nakamura et al. D23/351

1 Claim, 7 Drawing Sheets

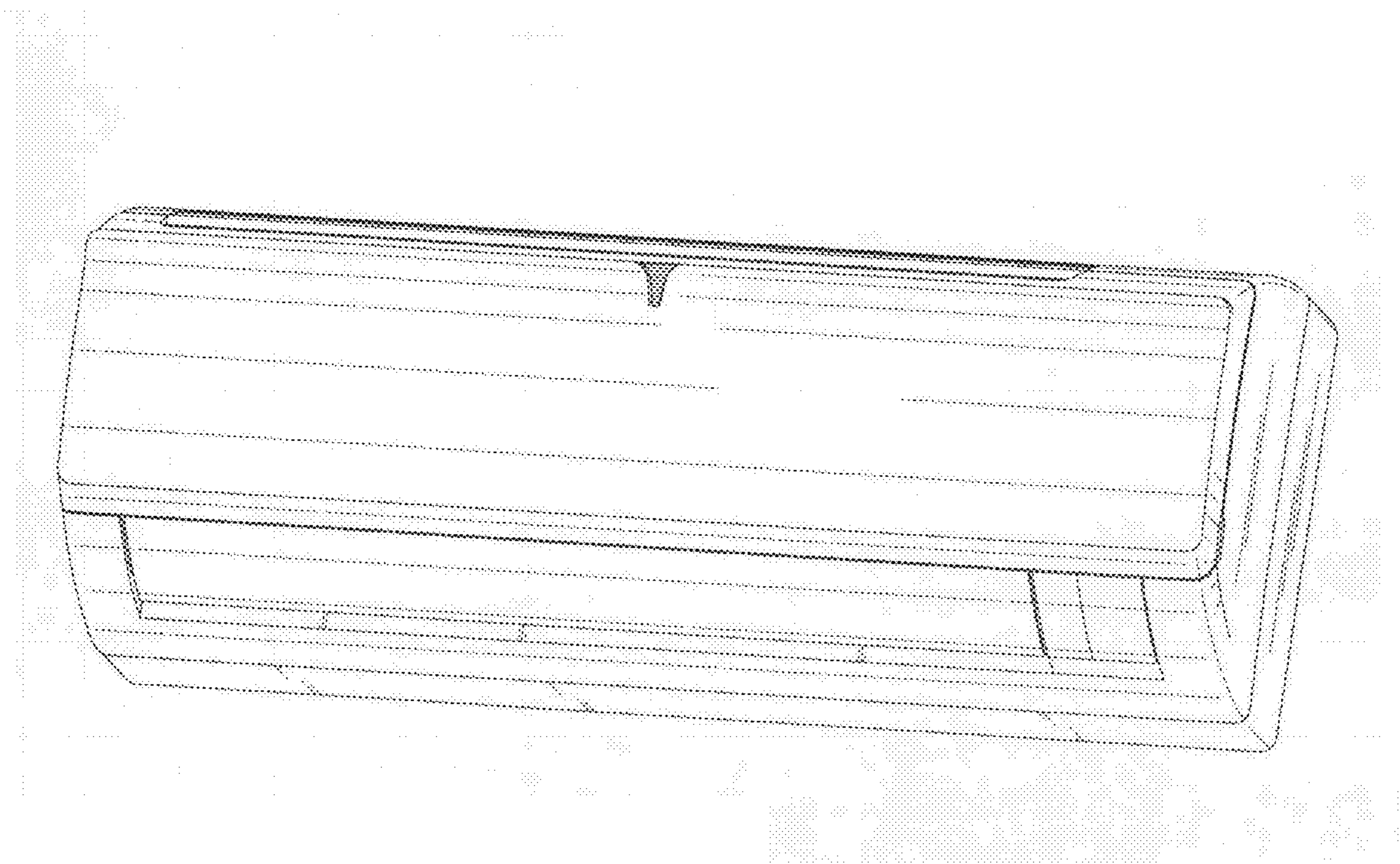
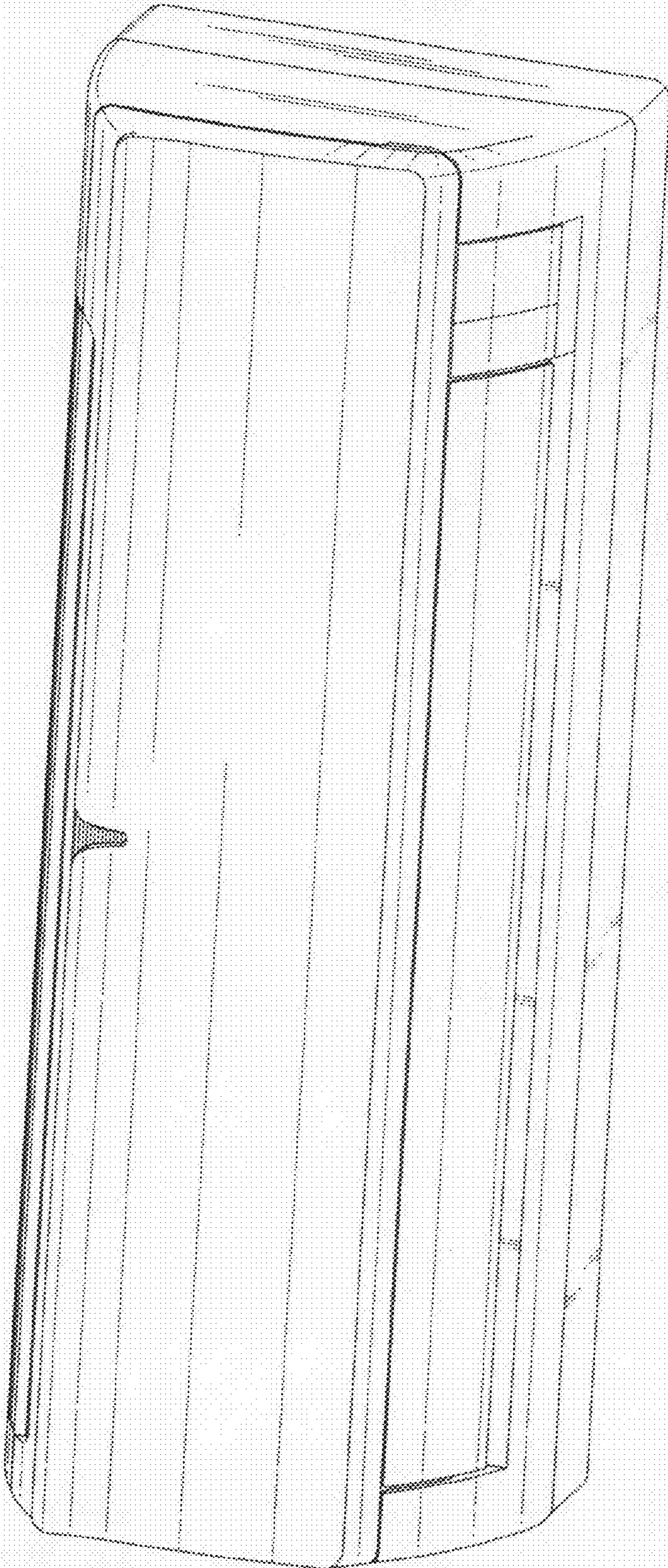

Fig. 1



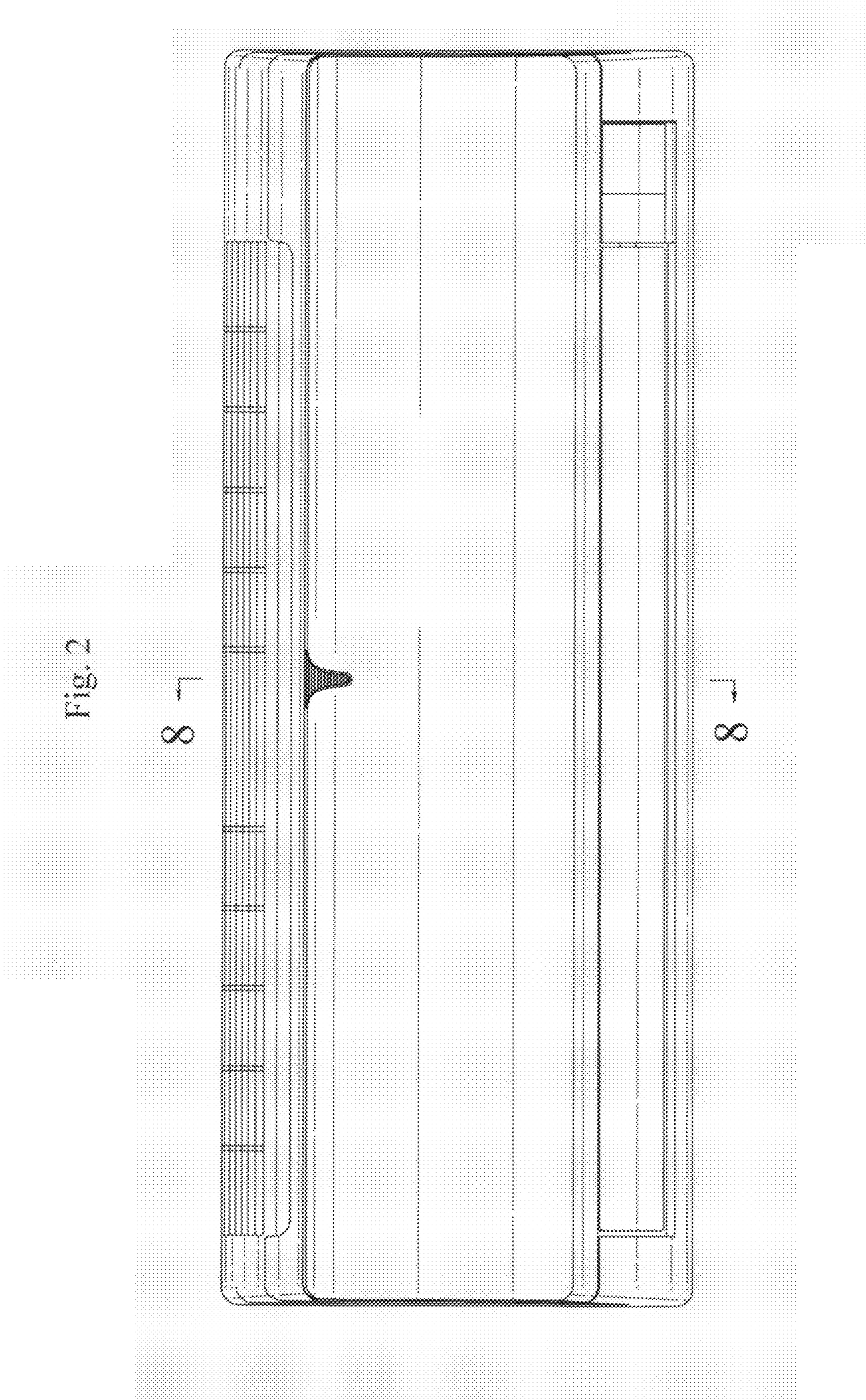

Fig. 2

8 ↗

8 ↗

Fig. 3

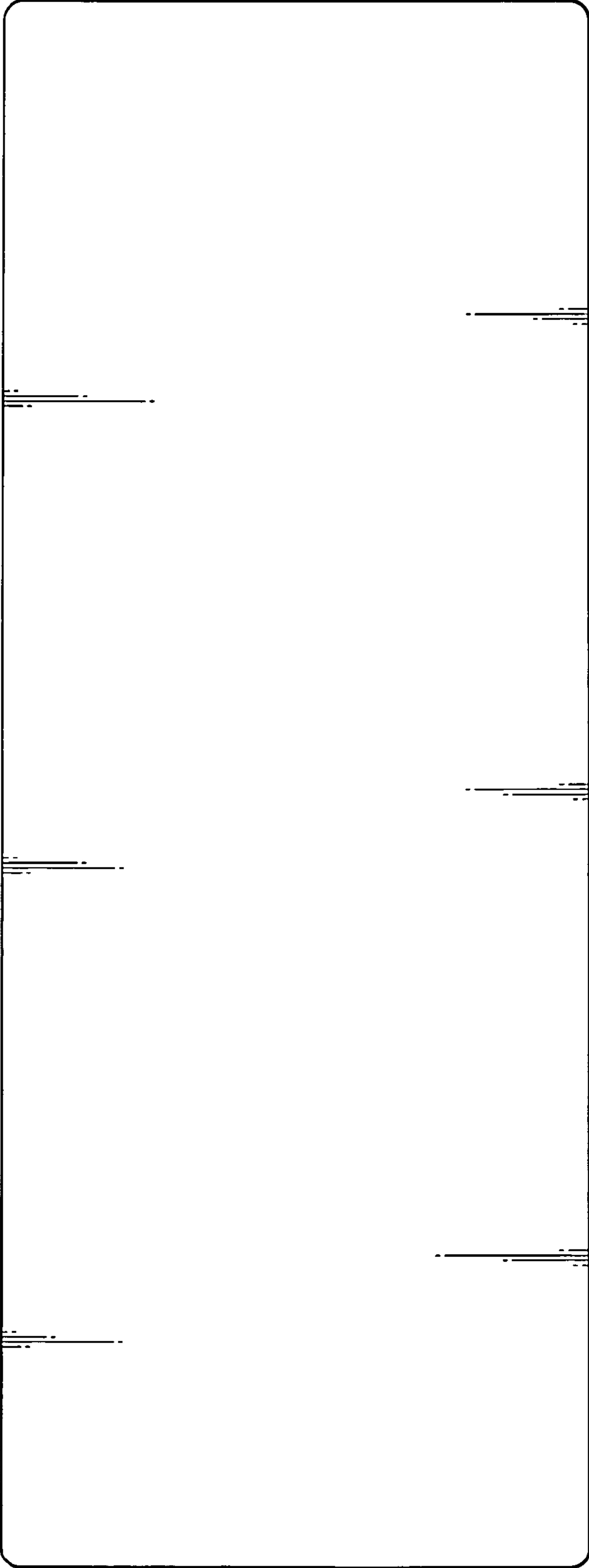

Fig. 4

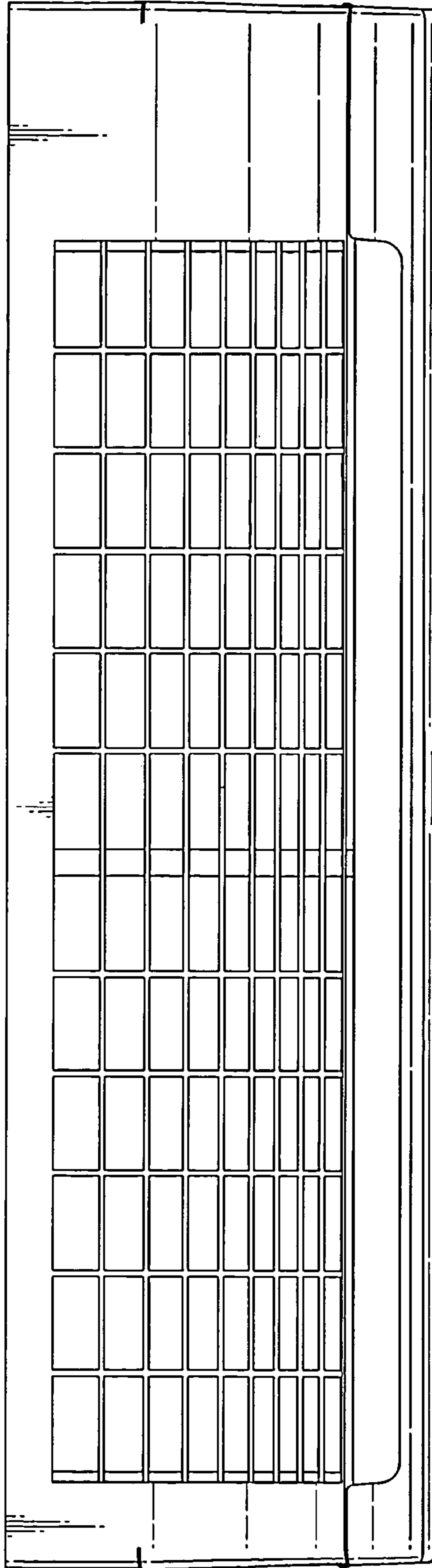

Fig. 5

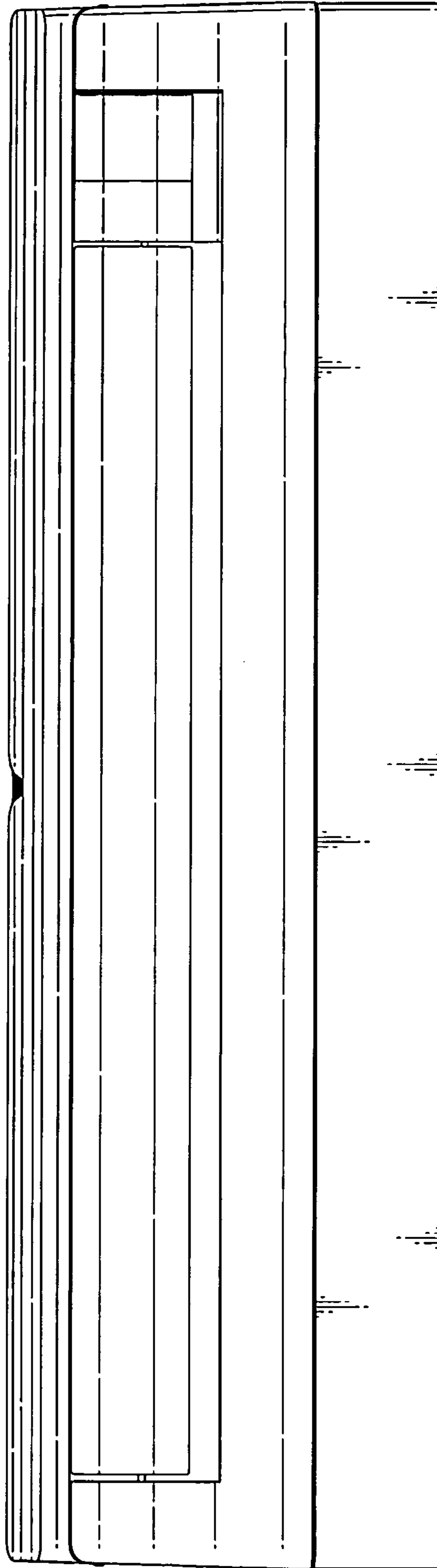

Fig. 7

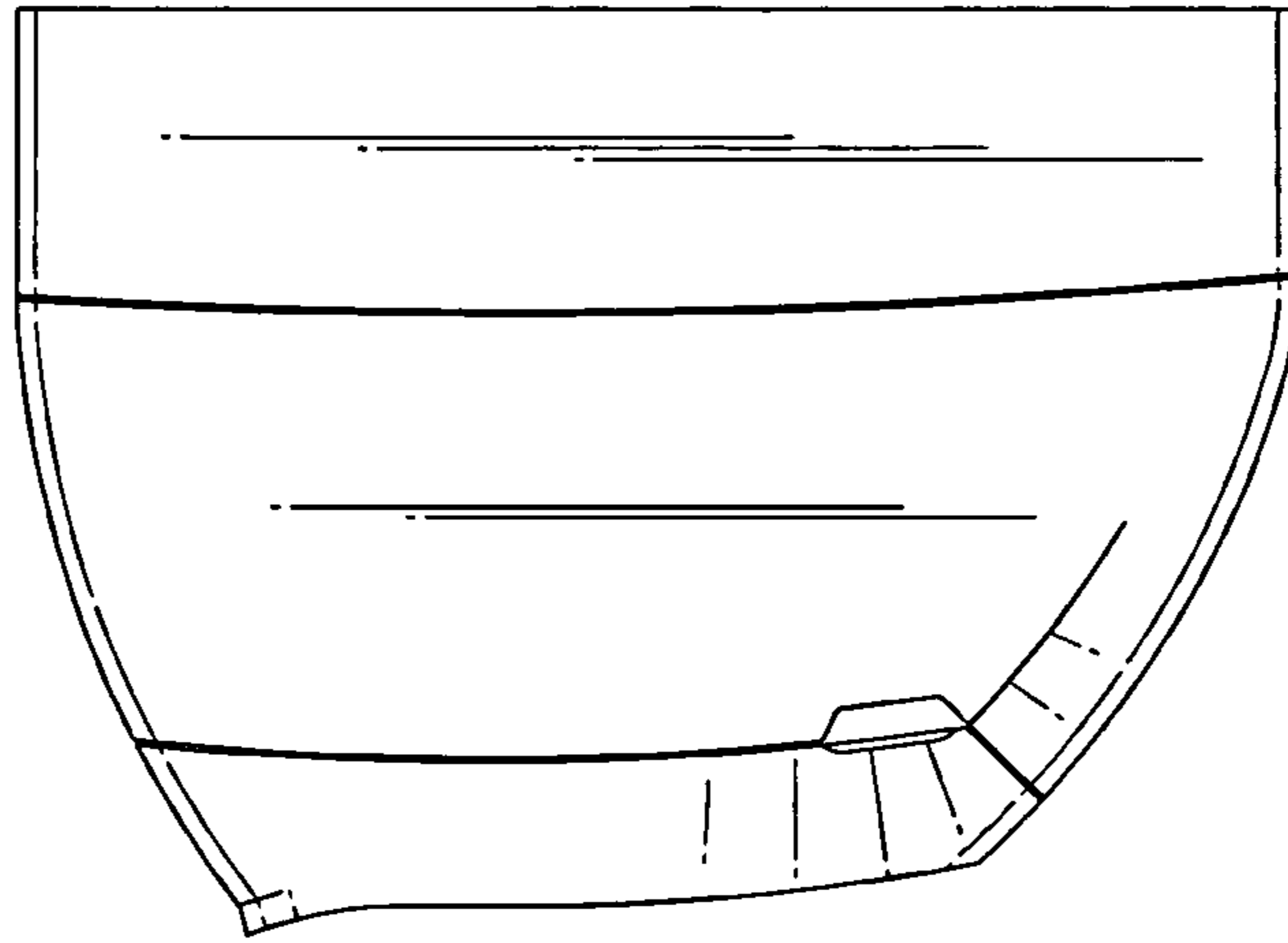

Fig. 6

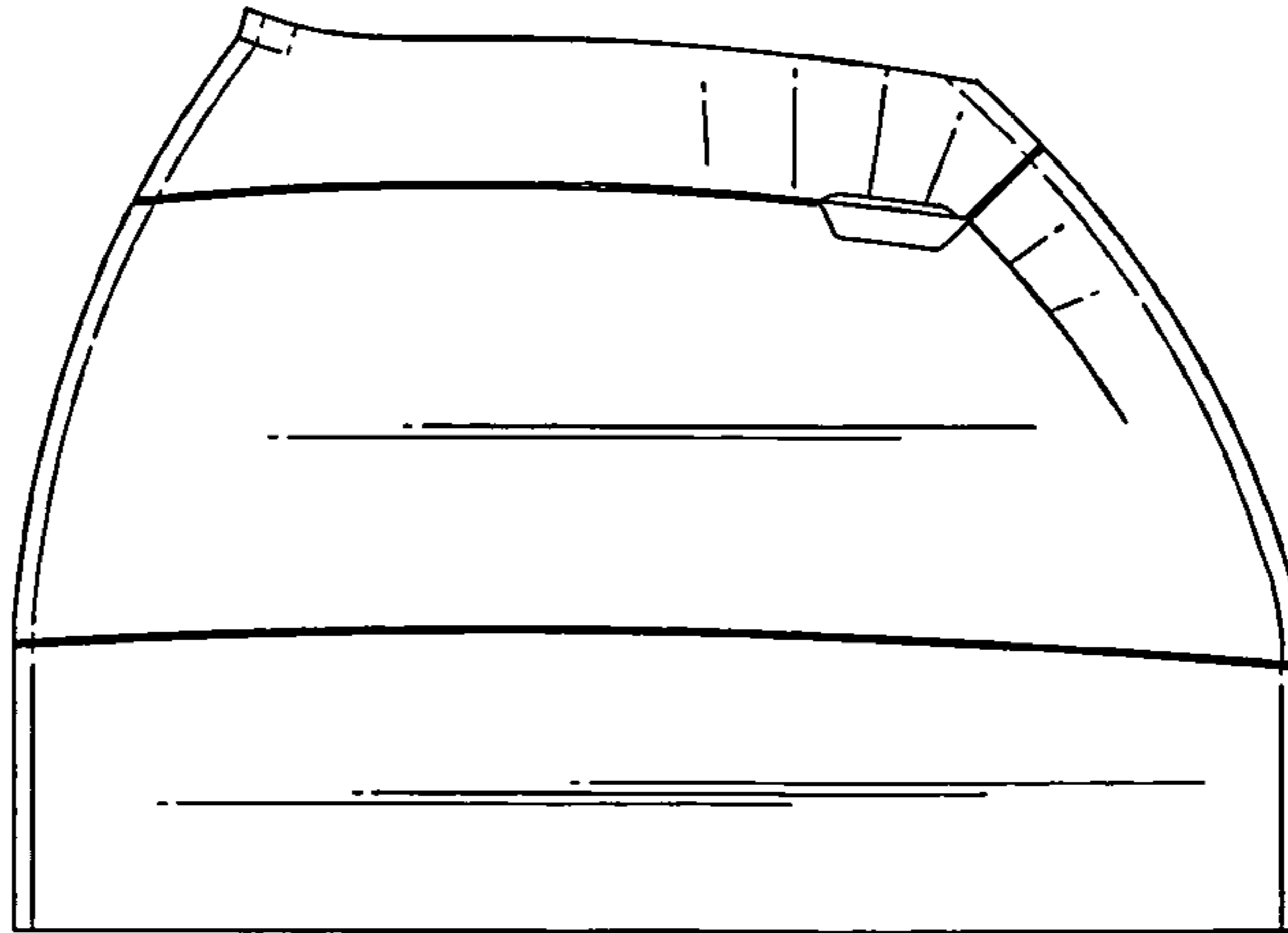

Fig. 8

