



US00D683809S

(12) **United States Design Patent**
Kasanjian-King

(10) **Patent No.:** **US D683,809 S**
(45) **Date of Patent:** **** Jun. 4, 2013**

(54) **SCOPE MOUNT FOR MINI-RED DOT SYSTEM**

(76) Inventor: **Zackary Kasanjian-King**, Blue Jay, CA (US)

(**) Term: **14 Years**

(21) Appl. No.: **29/412,311**

(22) Filed: **Feb. 1, 2012**

(51) **LOC (9) Cl.** **22-01**

(52) **U.S. Cl.**
USPC **D22/108**

(58) **Field of Classification Search**

USPC D22/108–110, 199; 359/399, 823,
359/744; 42/111, 133, 119, 122; D16/132,
D16/130, 133, 330, 134

See application file for complete search history.

(56) **References Cited**

U.S. PATENT DOCUMENTS

D255,140	S	5/1980	Weast	
D262,481	S	12/1981	Bechtel	
D270,748	S	9/1983	Bechtel	
D283,433	S *	4/1986	Bechtel D22/110
D331,442	S	12/1992	Bechtel	
D331,443	S	12/1992	Bechtel	
D365,621	S	12/1995	Coste	
D373,169	S *	8/1996	Kokko D22/107
D381,059	S *	7/1997	Simpson et al. D22/110
D394,096	S	5/1998	Edgar	
5,878,504	A *	3/1999	Harms 42/120
5,887,375	A *	3/1999	Watson 42/106
D413,958	S *	9/1999	Khnosnood D22/107

D433,478	S	11/2000	Edgar	
6,154,313	A *	11/2000	Isbell et al. 359/419
6,449,893	B2 *	9/2002	Spinner 42/127
6,629,381	B1 *	10/2003	Keng 42/124
2012/0317862	A1 *	12/2012	Samson et al. 42/125

* cited by examiner

Primary Examiner — Michael A Pratt

(74) *Attorney, Agent, or Firm* — Kirk A. Buhler; Buhler & Associates

(57) **CLAIM**

The ornamental design for a scope mount for mini-red dot system, as shown and described.

DESCRIPTION

FIG. 1 is a left side view for a scope mount for mini-red dot system configured as a right mount a mirror image would represent a right side view configured as a left mount thereof; FIG. 2 is a rear side view configured as a right mount a mirror image would represent a rear side view configured as a left mount thereof;

FIG. 3 is a right side view configured as a right mount a mirror image would represent a left side view configured as a left mount thereof;

FIG. 4 is a top side view configured as a right mount thereof;

FIG. 5 is a back side view configured as a right mount thereof;

FIG. 6 is a bottom side view configured as a right mount thereof;

FIG. 7 is a top right perspective view configured as a right mount thereof; and,

FIG. 8 is a top left perspective view configured as a left mount thereof.

1 Claim, 5 Drawing Sheets

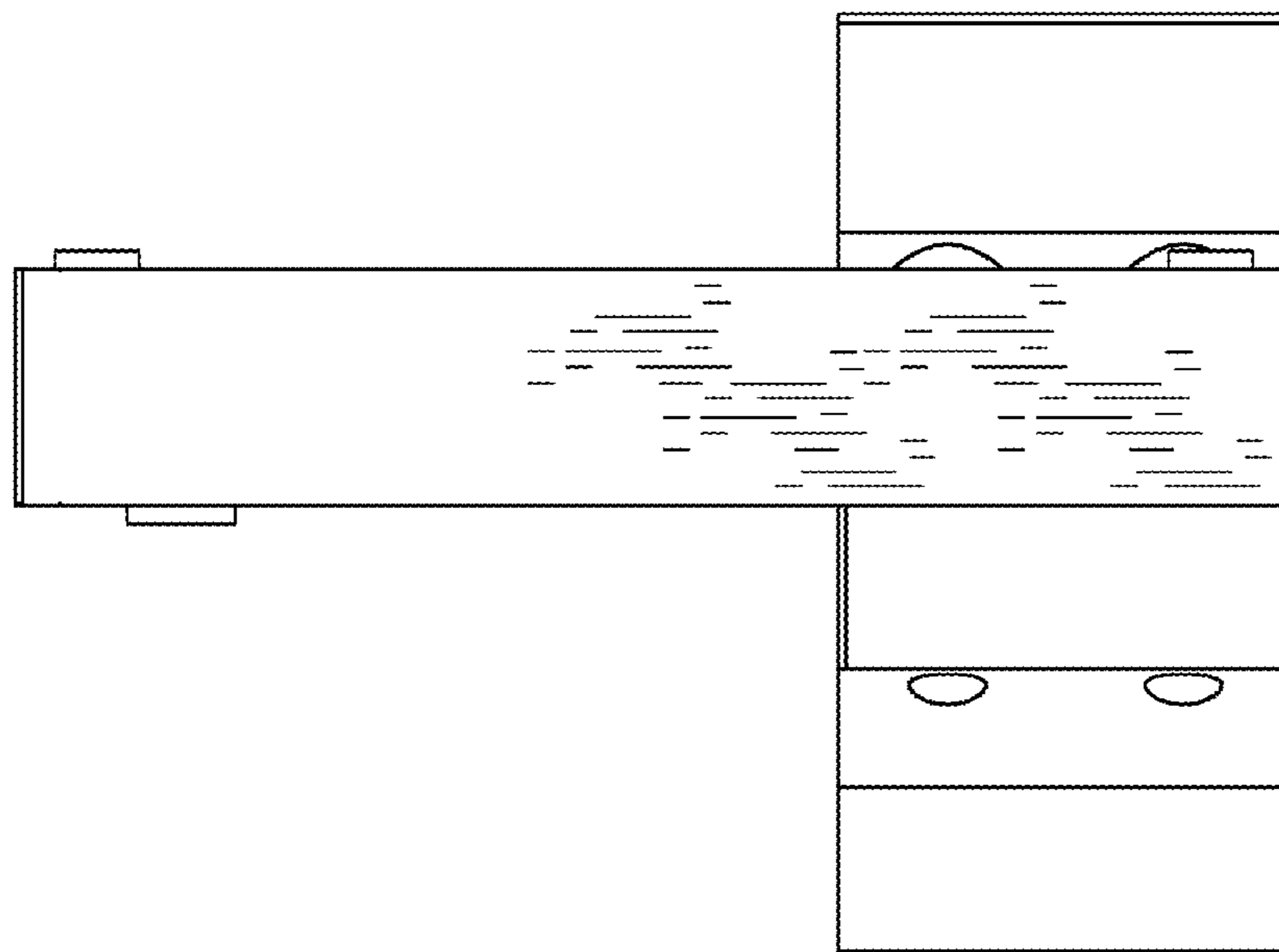

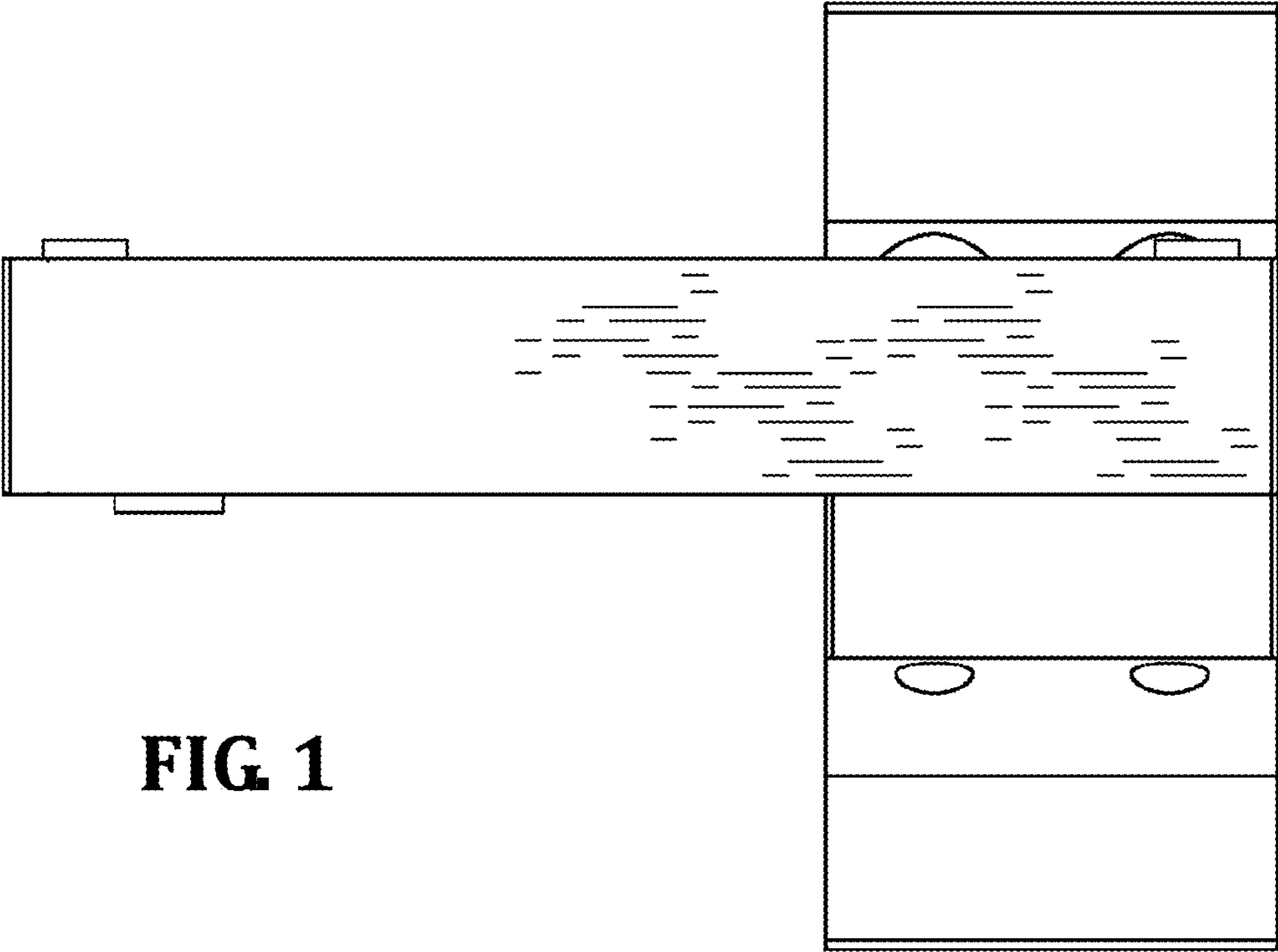

FIG 1

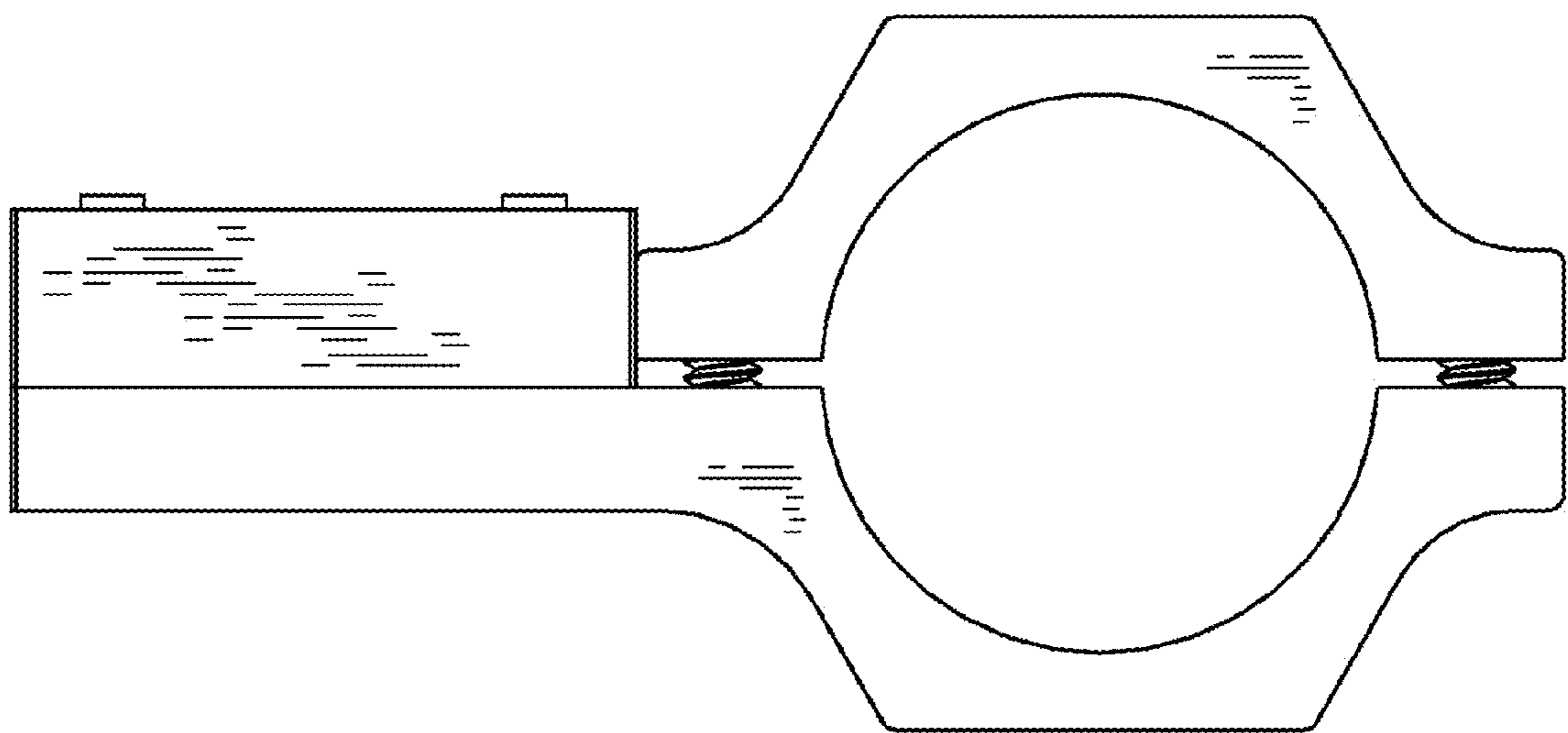

FIG 2

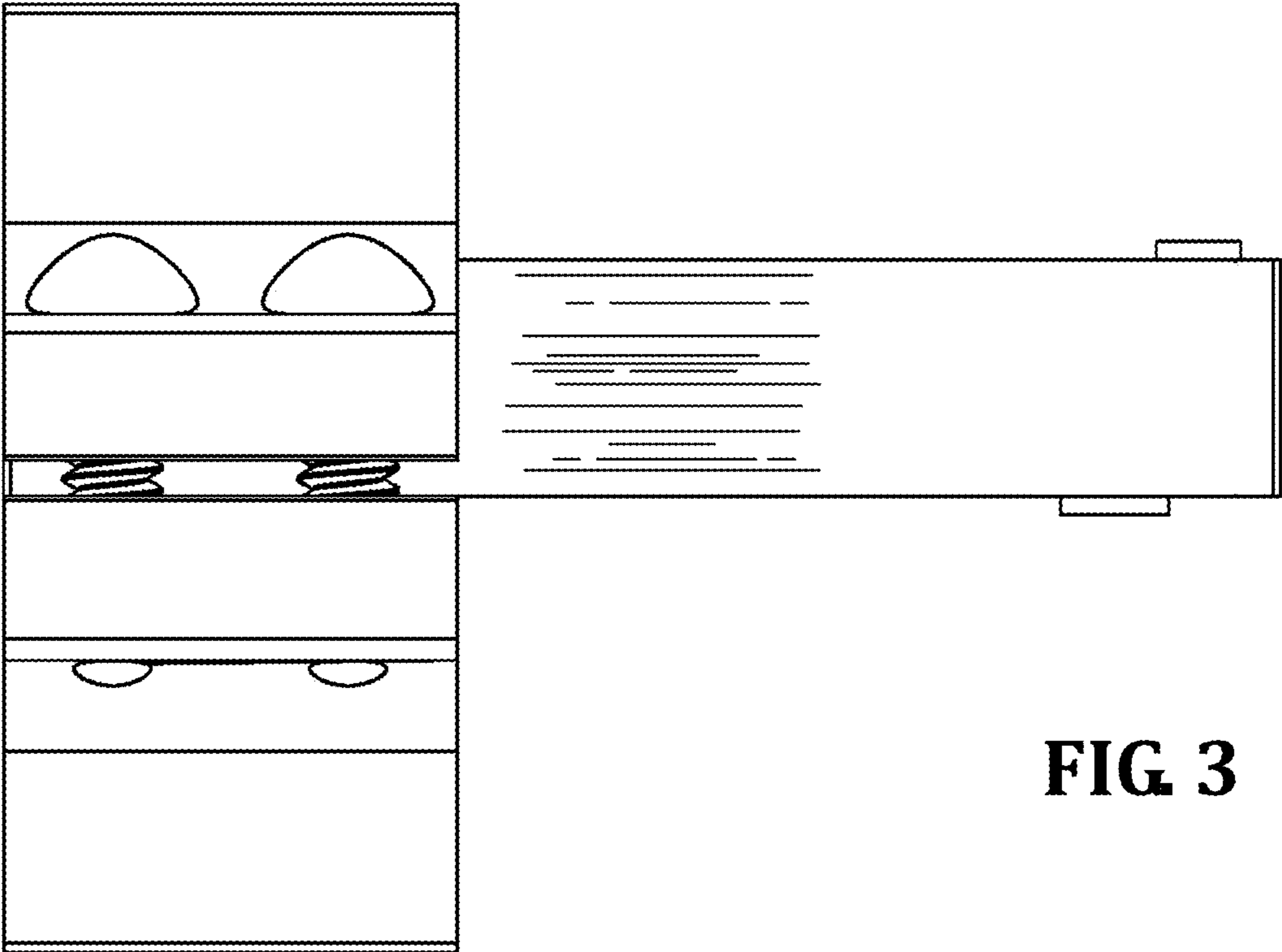

FIG 3

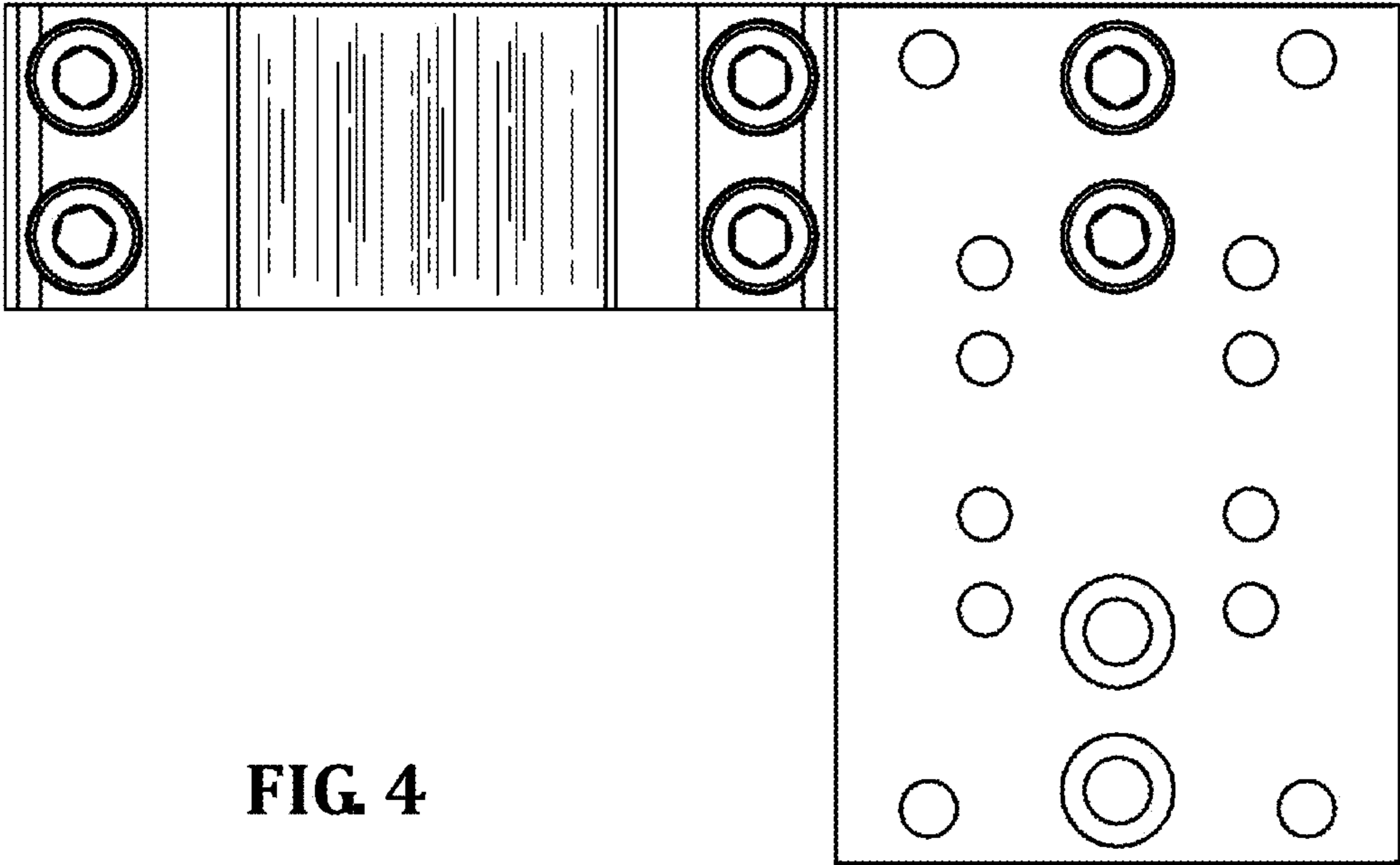

FIG. 4

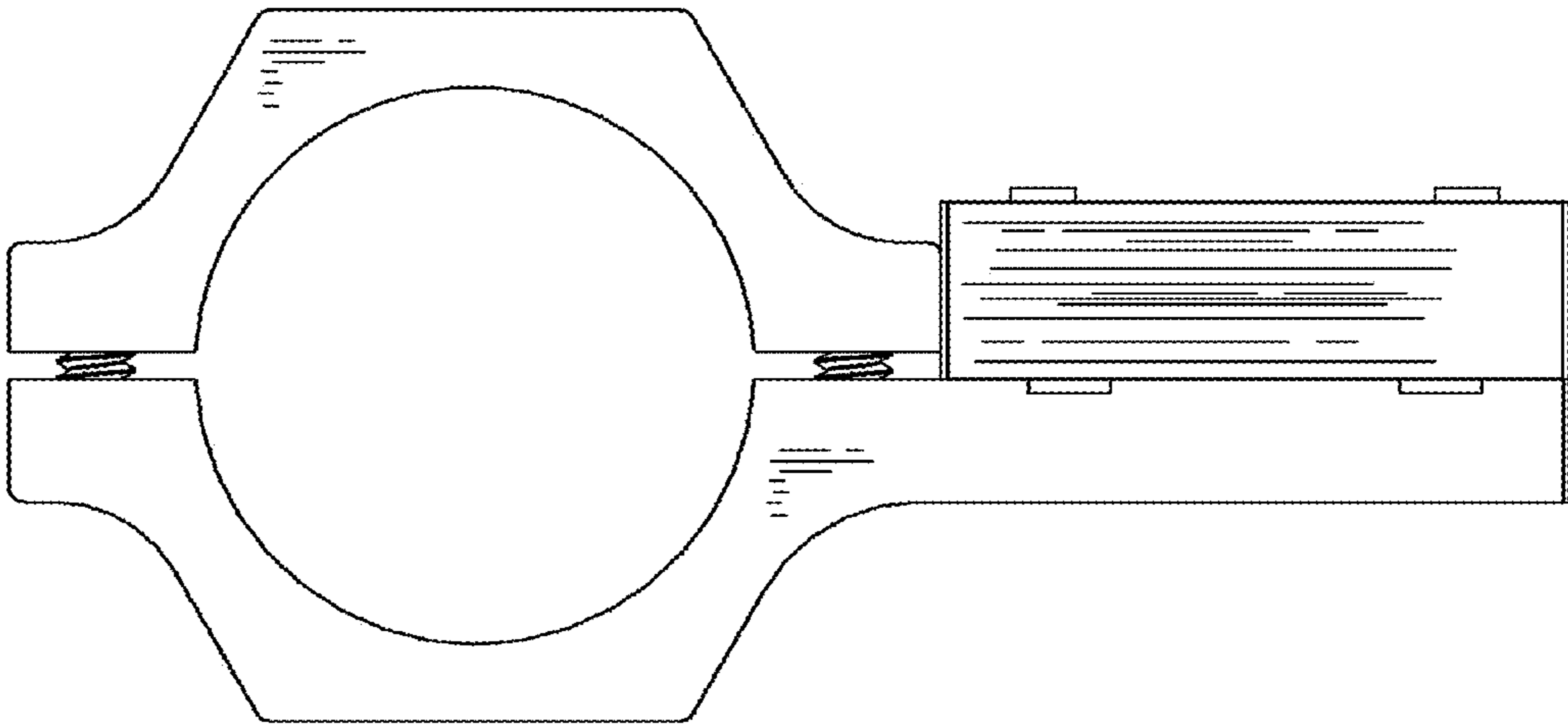

FIG. 5

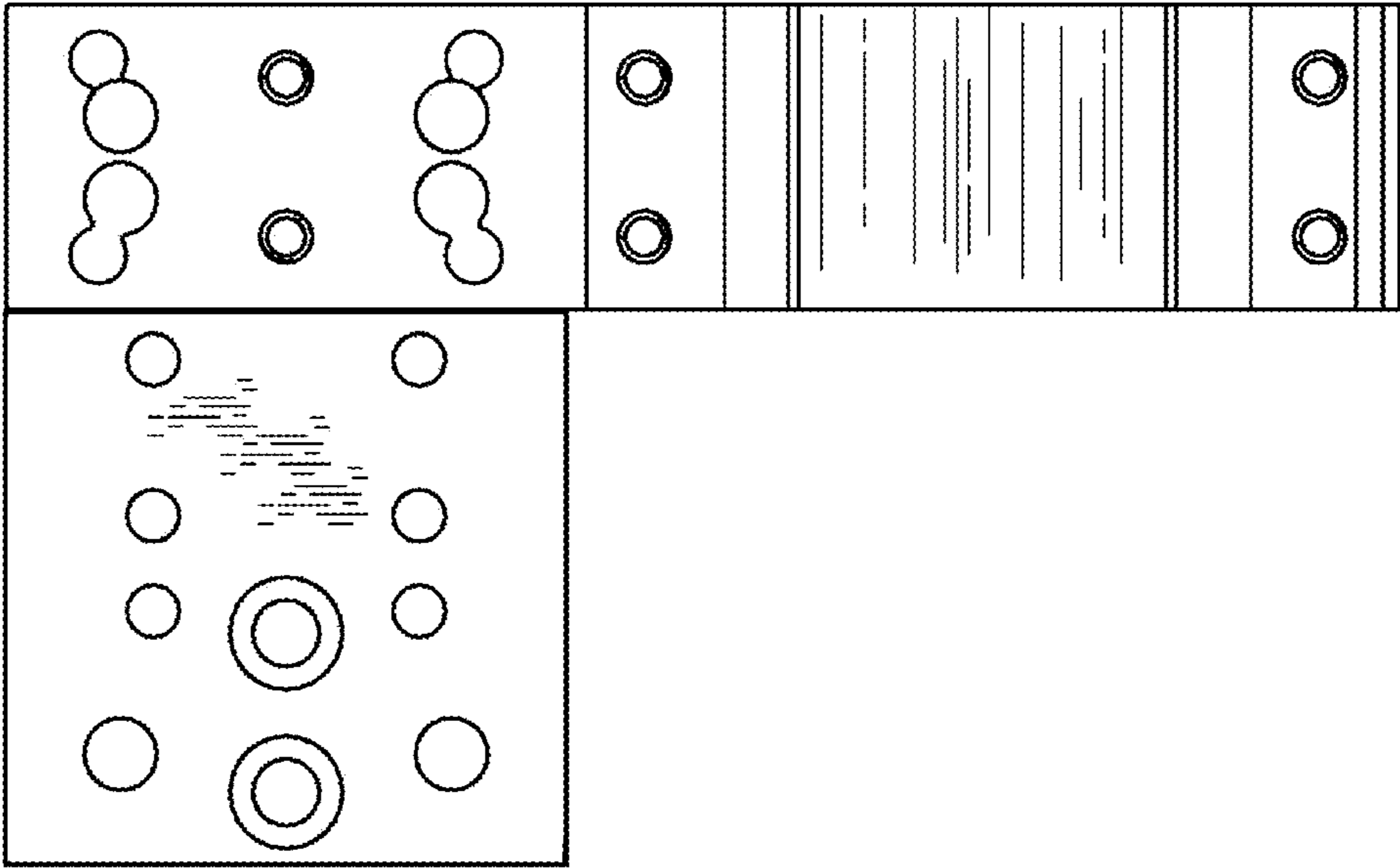

FIG 6

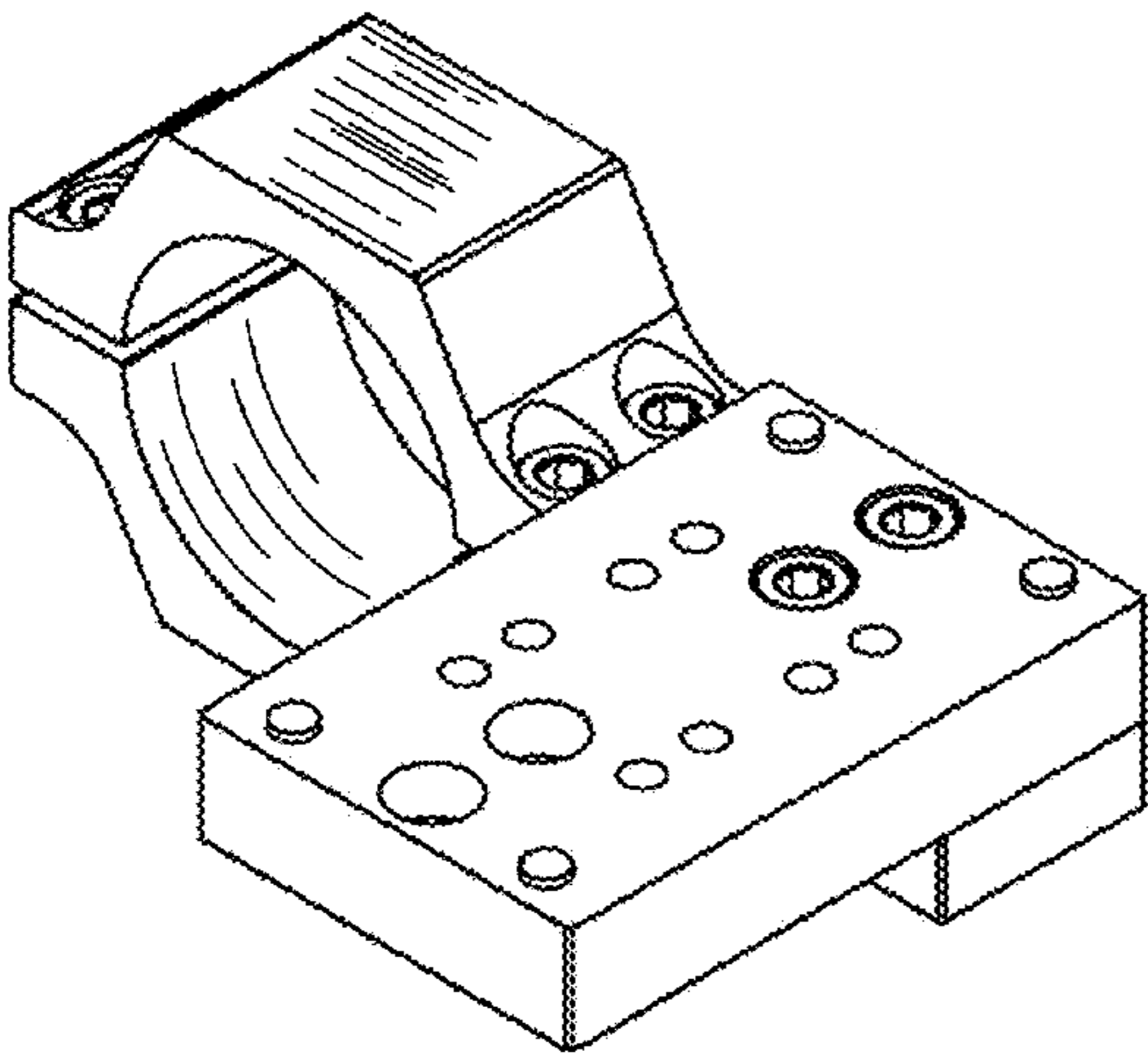

FIG 7

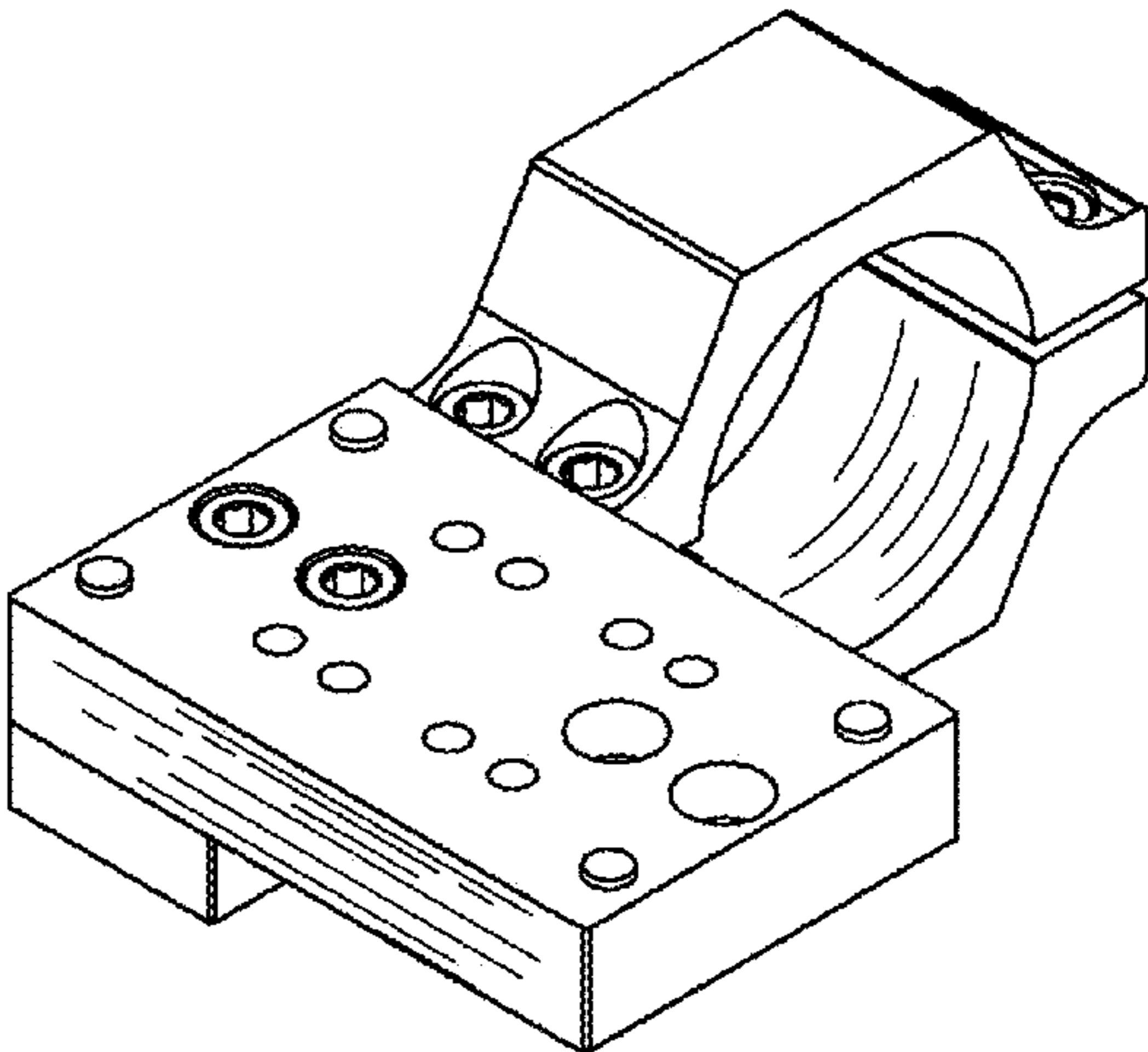

FIG 8