



US00D683694S

(12) **United States Design Patent**  
**Yonetsu**

(10) **Patent No.:** **US D683,694 S**  
(45) **Date of Patent:** **\*\* Jun. 4, 2013**

(54) **AUTOMOBILE TIRE**

(75) Inventor: **Isao Yonetsu**, Osaka (JP)

(73) Assignee: **Toyo Tire & Rubber Co., Ltd.**,  
Osaka-shi, Osaka (JP)

(\*\*) Term: **14 Years**

(21) Appl. No.: **29/408,113**

(22) Filed: **Dec. 7, 2011**

(30) **Foreign Application Priority Data**

Sep. 27, 2011 (JP) ..... 2011-022024

(51) **LOC (9) Cl.** ..... **12-15**

(52) **U.S. Cl.**  
USPC ..... **D12/585**

(58) **Field of Classification Search**  
USPC ..... D12/568-603; 152/209.1-209.28  
See application file for complete search history.

(56) **References Cited**

**U.S. PATENT DOCUMENTS**

D534,860 S	1/2007	Moriya et al.	
D666,554 S *	9/2012	Yonetsu	D12/585
2005/0109437 A1 *	5/2005	Shirouzu	152/209.15
2012/0318420 A1 *	12/2012	Sawai	152/209.15

\* cited by examiner

*Primary Examiner* — George D Kirschbaum

(74) *Attorney, Agent, or Firm* — Westerman, Hattori,  
Daniels & Adrian, LLP

(57) **CLAIM**

The ornamental design for an automobile tire, as shown and described.

**DESCRIPTION**

FIG. 1 is a front elevational view of an automobile tire showing our new design;

FIG. 2 a right side elevational view thereof;

FIG. 3 is a top plan view thereof;

FIG. 4 is a perspective view thereof;

FIG. 5 is an enlarged cross-sectional view along the line 5-5 in FIG. 1, in the area designated by 5', 5' in FIG. 2 thereof; and, FIG. 6 is an enlarged sectional view taken along the line 6-6 and line 6'-6' in FIG. 1.

In the drawings, the broken lines defining the sidewall, inner bead and the peripheral boundary between the claimed tire tread and the unclaimed sidewall depict environmental subject matter that forms no part of the claimed design.

**1 Claim, 6 Drawing Sheets**

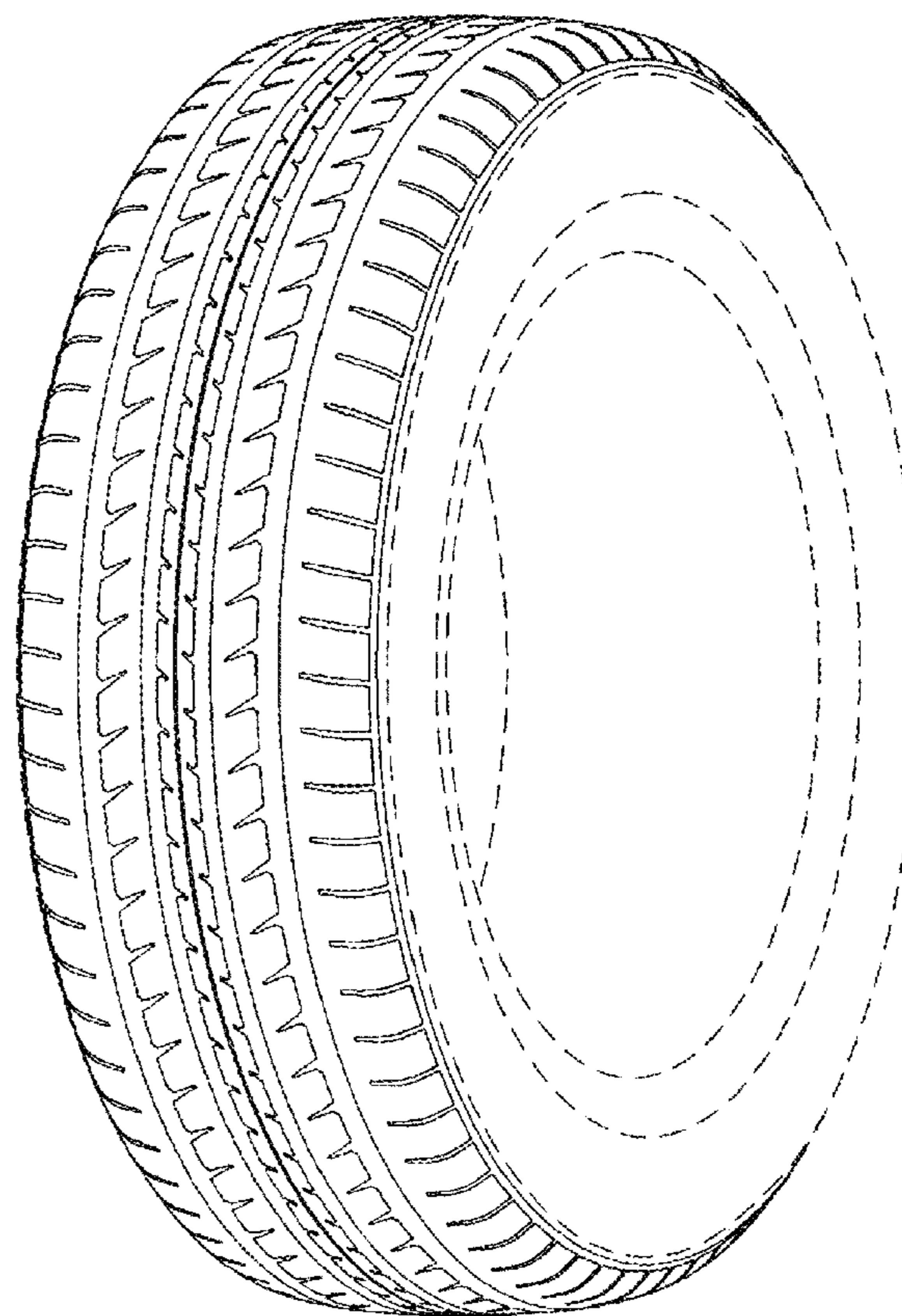
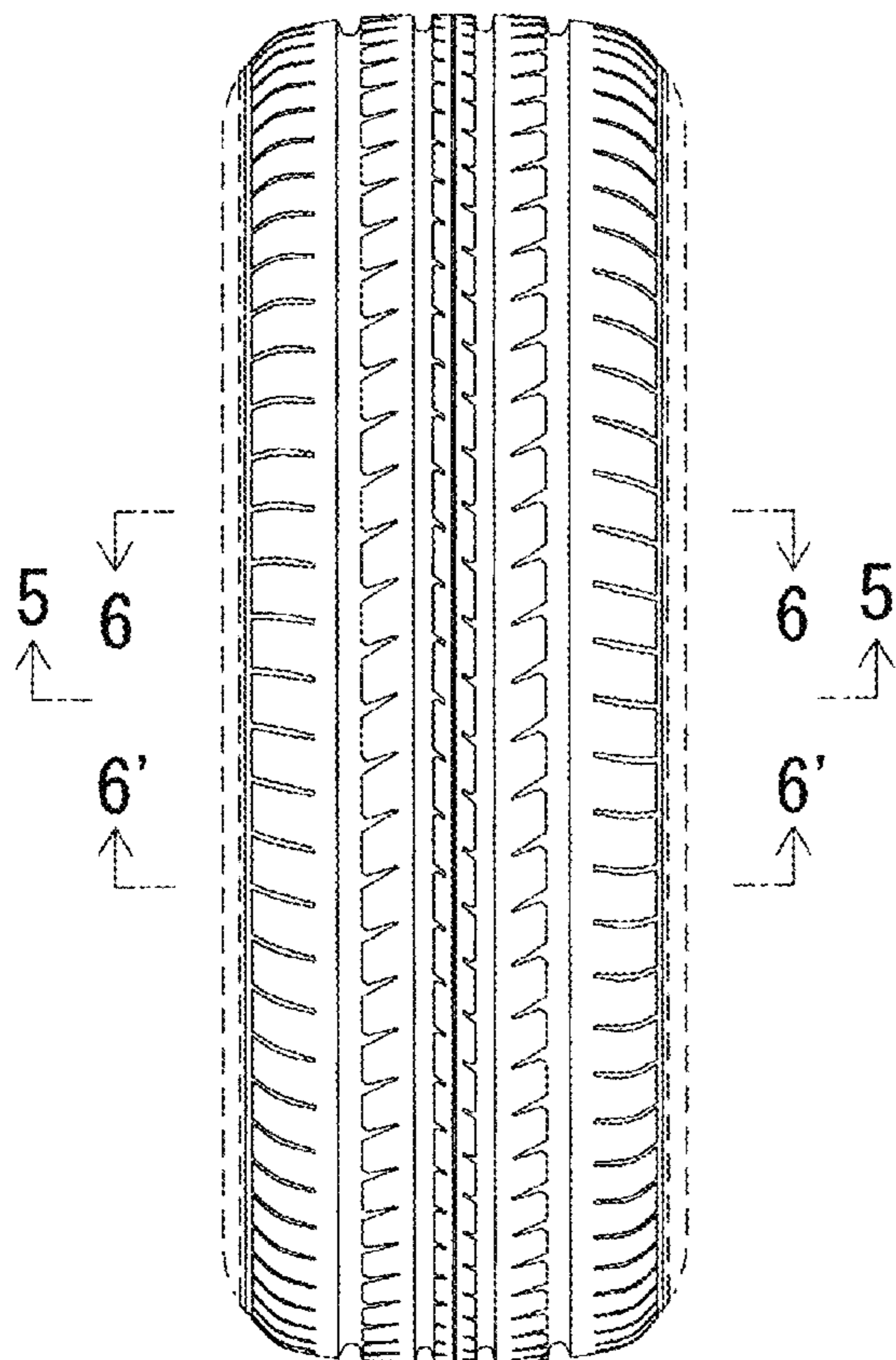

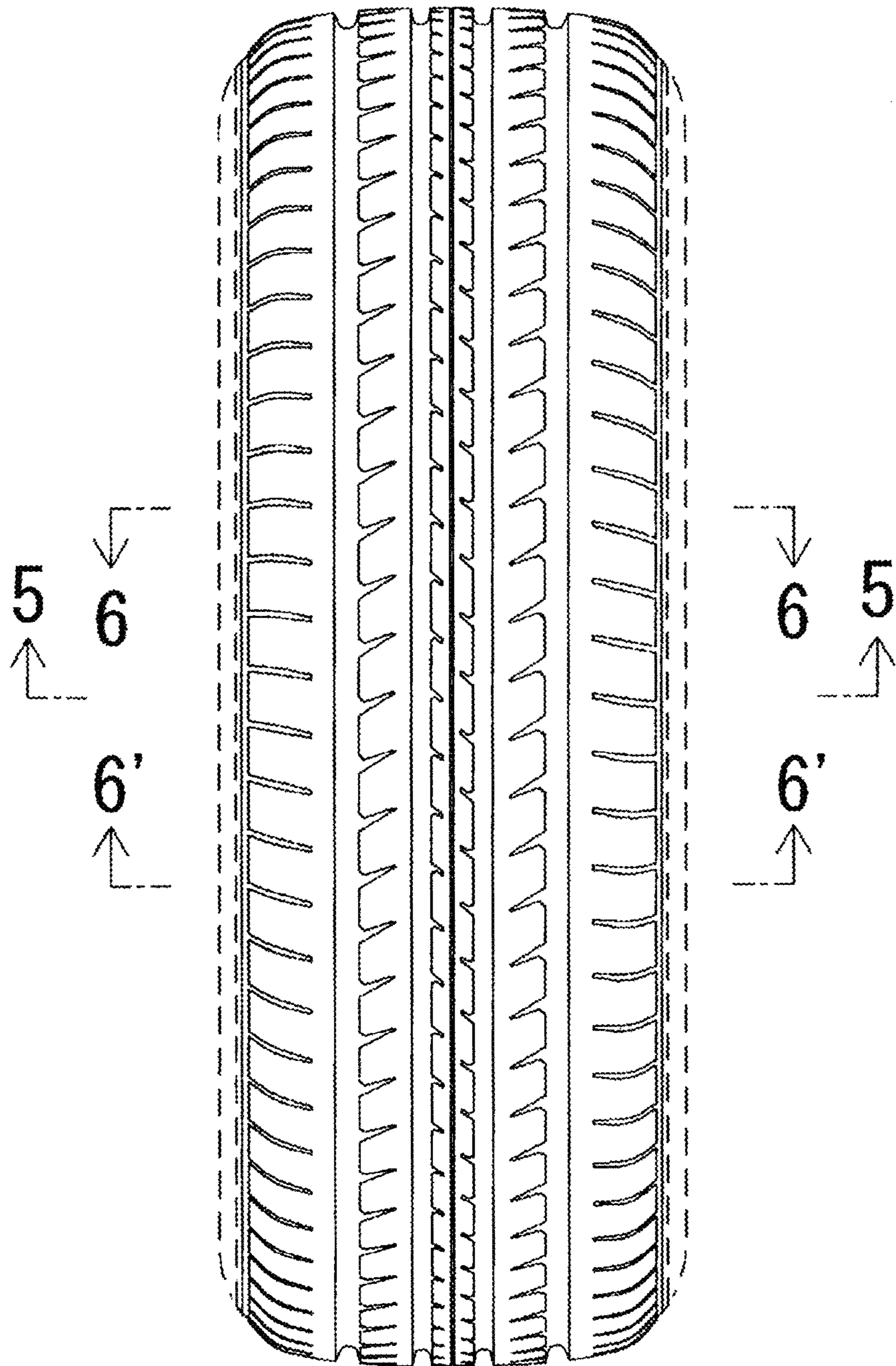

FIG. 1

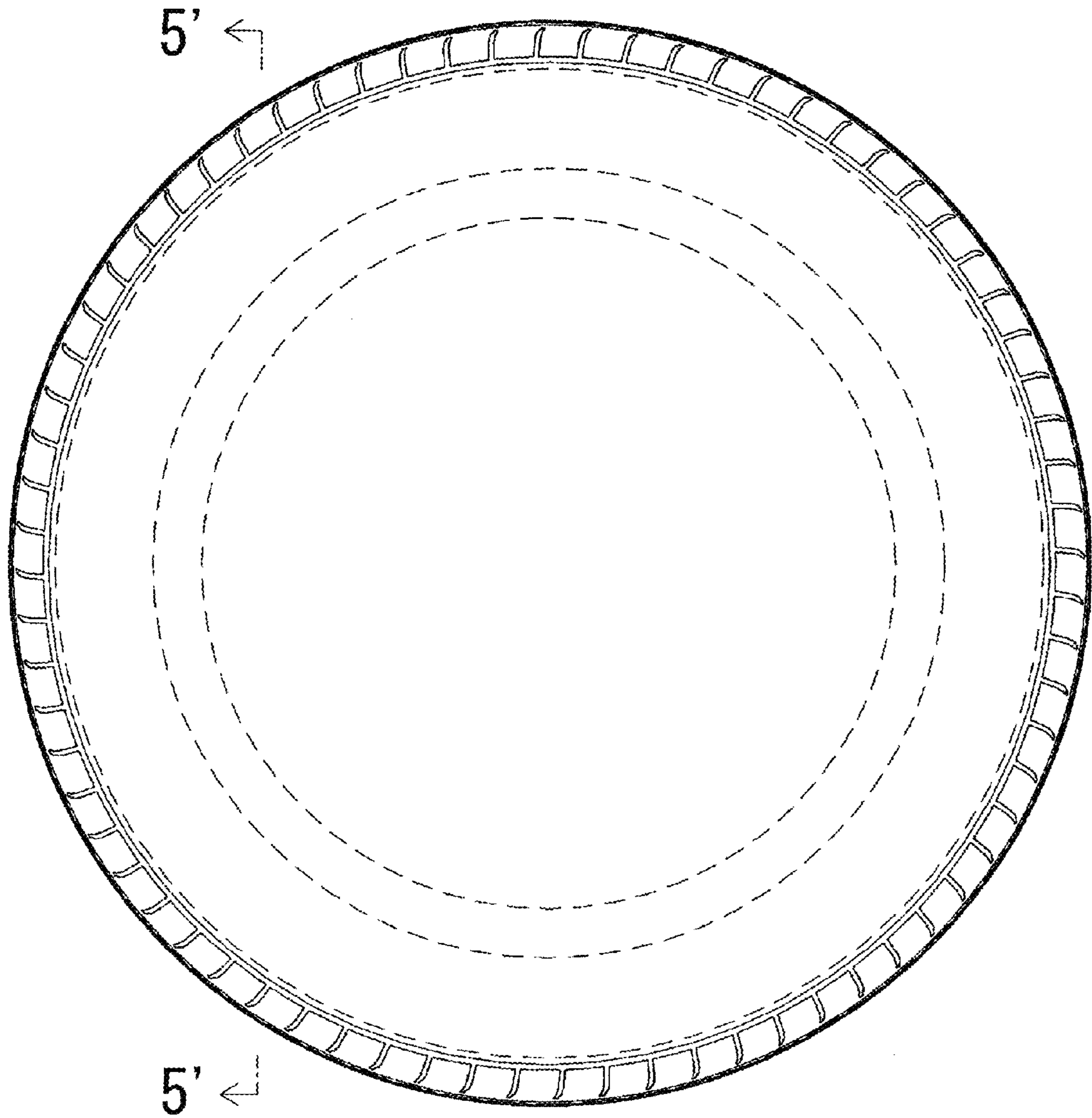

FIG.2

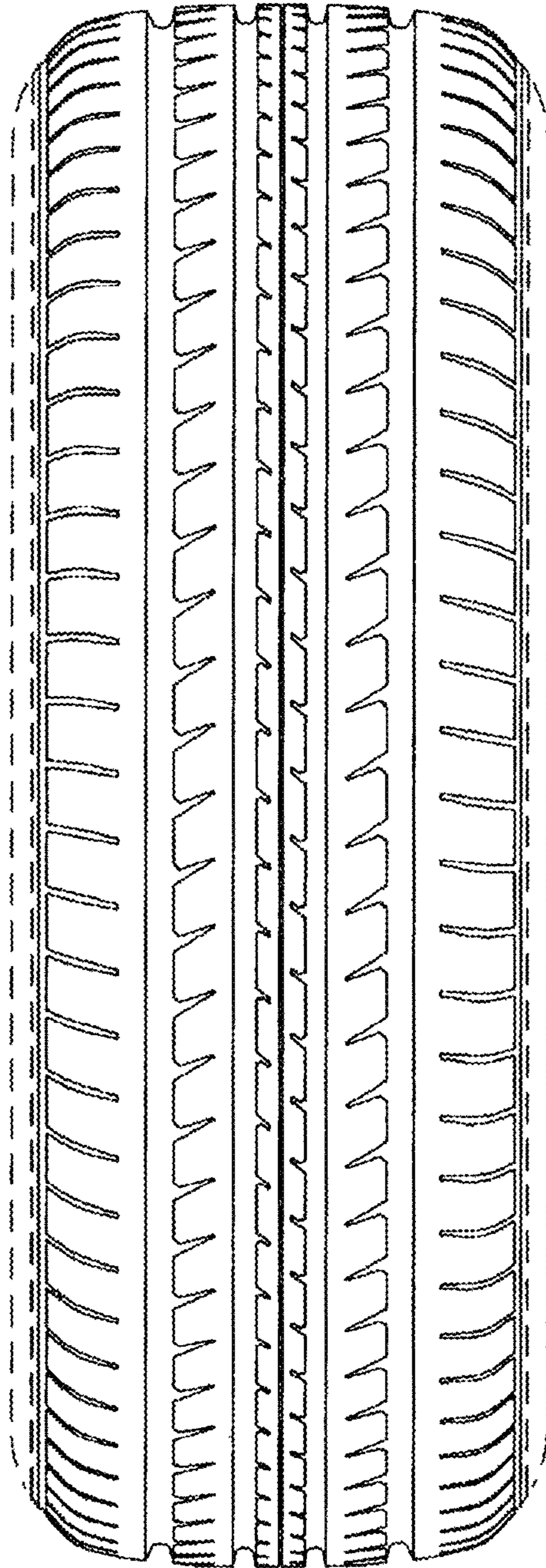

FIG.3

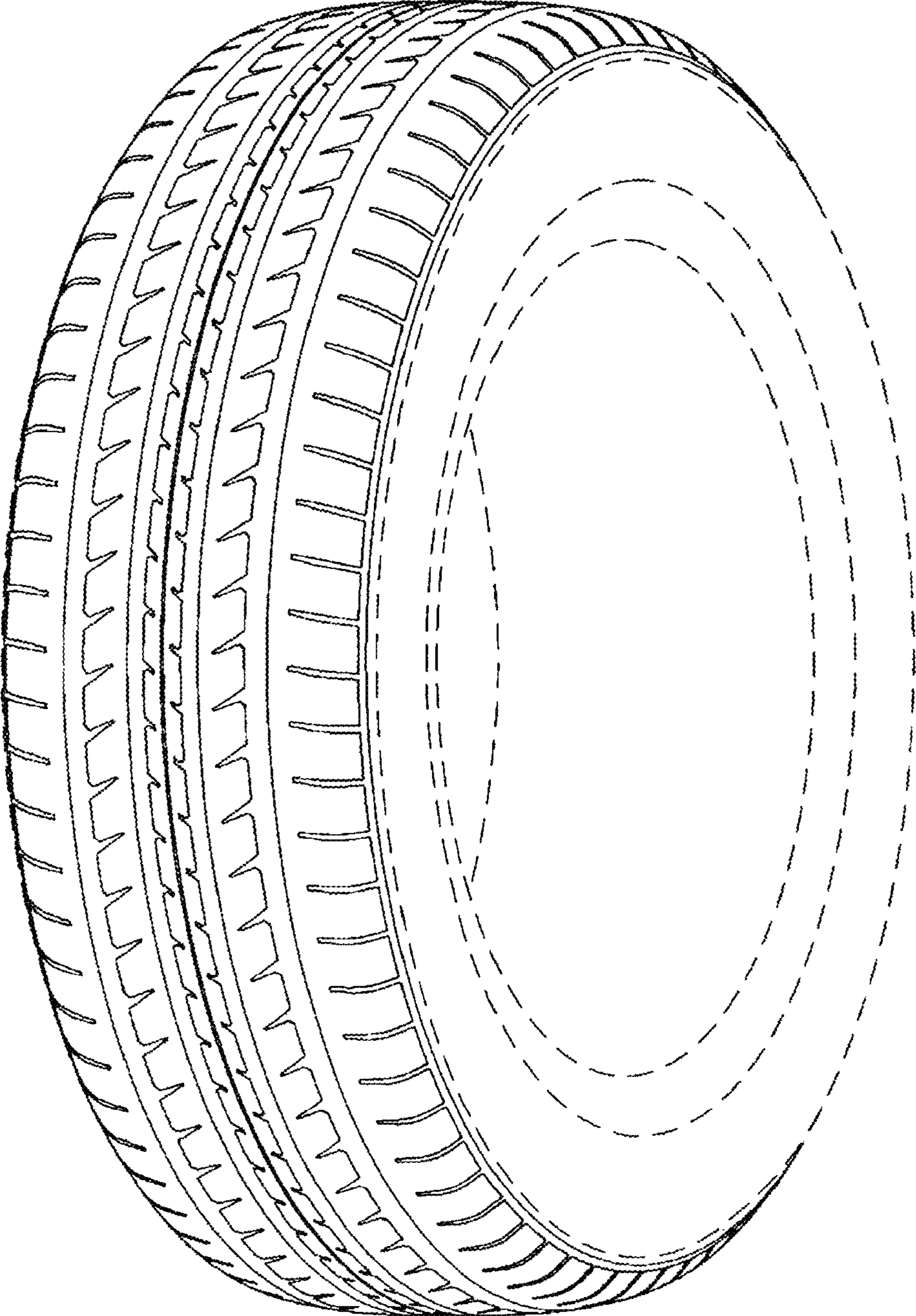

FIG.4

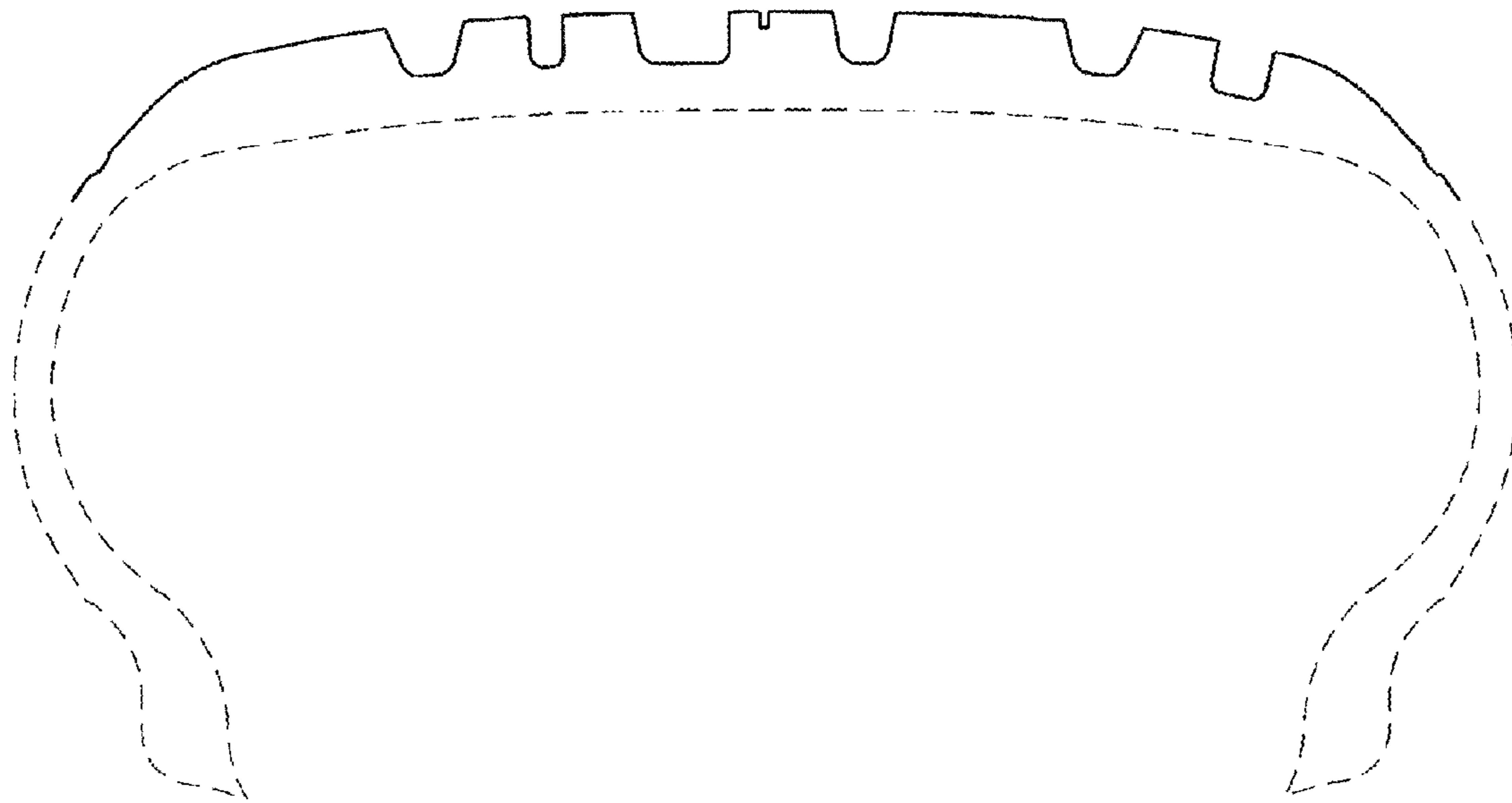

FIG.5

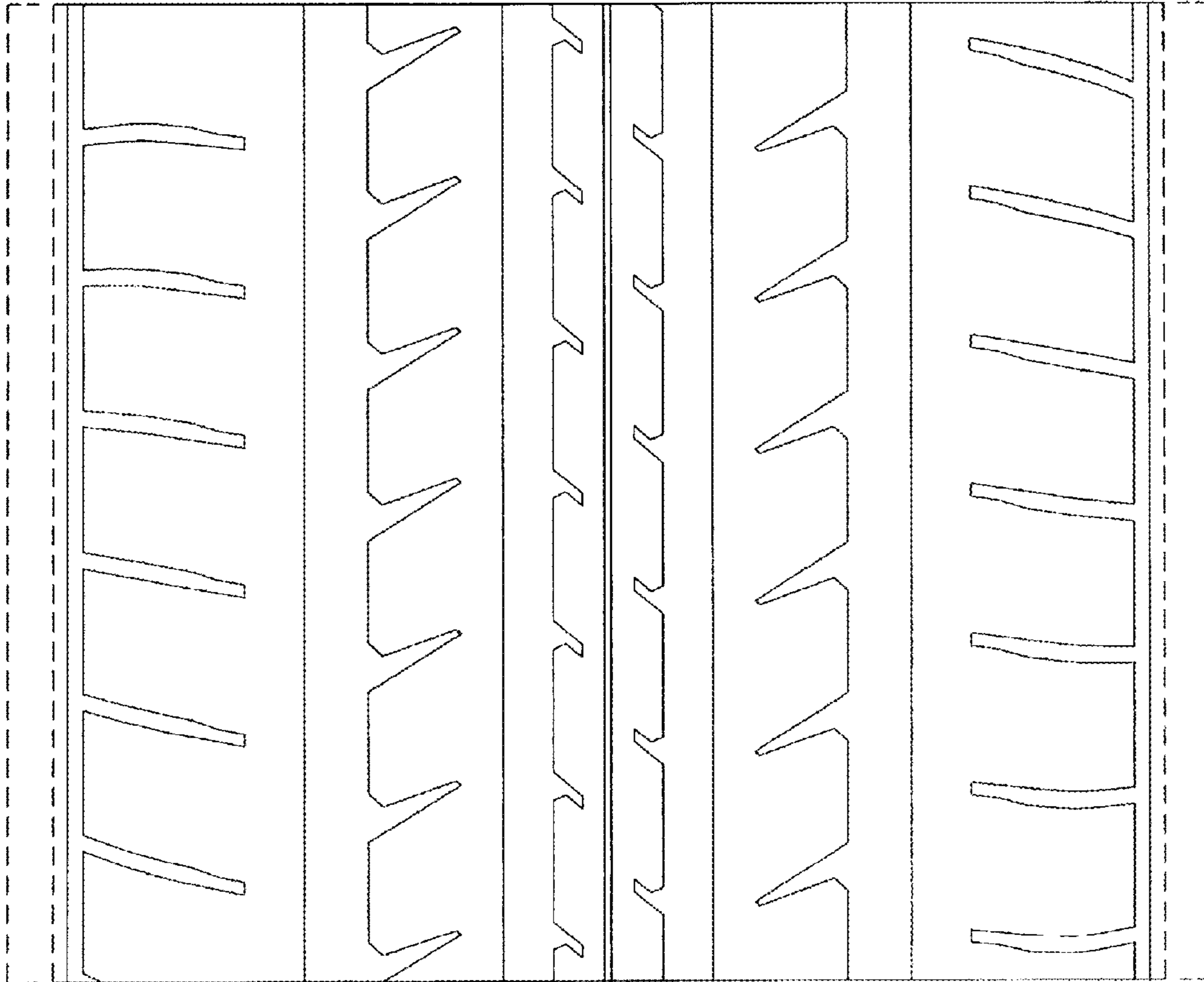

FIG.6