



US00D683693S

(12) **United States Design Patent**
Dixon et al.

(10) **Patent No.:** **US D683,693 S**
(45) **Date of Patent:** **** Jun. 4, 2013**

- (54) **TIRE**
- (71) Applicants: **Max Harold Dixon**, Kent, OH (US);
Dale Edward Umstot, Atwater, OH (US); **Joel Joseph Lazeration**, Copley, OH (US)
- (72) Inventors: **Max Harold Dixon**, Kent, OH (US);
Dale Edward Umstot, Atwater, OH (US); **Joel Joseph Lazeration**, Copley, OH (US)
- (73) Assignee: **The Goodyear Tire & Rubber Company**, Akron, OH (US)
- (**) Term: **14 Years**
- (21) Appl. No.: **29/433,680**
- (22) Filed: **Oct. 3, 2012**
- (51) **LOC (9) Cl.** **12-15**
- (52) **U.S. Cl.**
USPC **D12/563**
- (58) **Field of Classification Search**
USPC D12/533-567, 900-901, 570, 599;
152/209.1-209.9, 209.11-209.19,
209.21-209.28, 455
See application file for complete search history.

D509,786 S *	9/2005	Matsumoto et al.	D12/563
D512,681 S	12/2005	Maxwell	D12/550
D516,011 S	2/2006	Shondel et al.	D12/566
D516,998 S *	3/2006	Wang et al.	D12/563
D532,362 S	11/2006	Noguchi et al.	D12/563
D556,121 S	11/2007	Shondel	D12/563
D556,122 S	11/2007	Maxwell	D12/563
D562,220 S *	2/2008	Youn	D12/563
D562,221 S *	2/2008	Oh	D12/563
D596,108 S	7/2009	Maxwell et al.	D12/553
D633,434 S	3/2011	Maxwell et al.	D12/553
D641,306 S	7/2011	Graas et al.	D12/551
D667,361 S *	9/2012	Bindner et al.	D12/558

* cited by examiner

Primary Examiner — Stacia Cadmus

(74) *Attorney, Agent, or Firm* — Richard B. O'Planick

(57) **CLAIM**

The ornamental design for a tire, as shown and described.

DESCRIPTION

FIG. 1 is a perspective view of a tire showing our new design, it being understood that the pattern repeats uniformly throughout the circumference of the tread;
 FIG. 2 is a front elevational view thereof;
 FIG. 3 is a right side elevational view thereof; the opposite side elevational view being identical thereto;
 FIG. 4 is an enlarged fragmentary front elevational view thereof;
 FIG. 5 is a perspective view of a second embodiment of a tire showing our new design, it being understood that the pattern repeats uniformly throughout the circumference of the tread and that the opposite side view is identical thereto; and,
 FIG. 6 is a front elevational view of a second embodiment, it being understood that an enlarged fragmentary view thereof would be substantially identical to that shown in FIG. 4, with the exception of the inclusion of the sidewall in solid lines.
 In the drawings, the broken lines showing of the sidewall, inner bead and the peripheral boundary between the tire tread and the sidewall in FIGS. 1 through 4 depict environmental subject matter and form no part of the claimed design.

1 Claim, 6 Drawing Sheets

(56) **References Cited**

U.S. PATENT DOCUMENTS

D354,261 S	1/1995	Graas	D12/147
D370,880 S	6/1996	Graas	D12/151
D379,449 S	5/1997	Graas et al.	D12/151
D426,855 S *	6/2000	Niwa et al.	D12/563
D450,033 S	11/2001	Graas et al.	D12/563
D471,152 S	3/2003	Graas et al.	D12/563
D484,846 S	1/2004	Graas	D12/551
D486,443 S	2/2004	Maxwell	D12/563
D492,930 S	7/2004	Maxwell	D12/558
D495,990 S	9/2004	Graas	D12/563
D495,991 S *	9/2004	Chatignoux	D12/563
D504,107 S	4/2005	Matsumoto et al.	D12/563
D505,111 S *	5/2005	Allison et al.	D12/563
D505,383 S	5/2005	Ratliff, Jr. et al.	D12/551

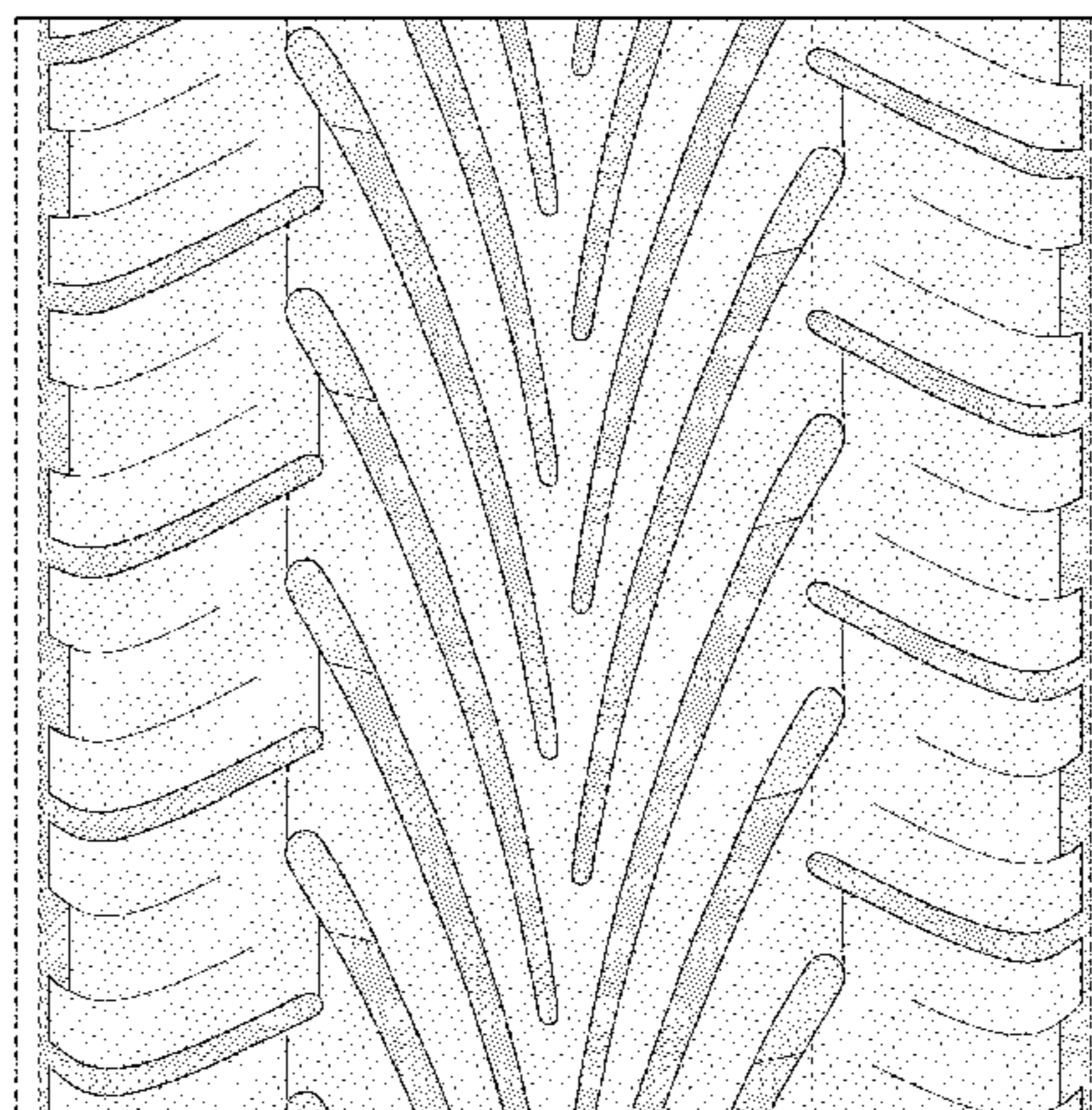
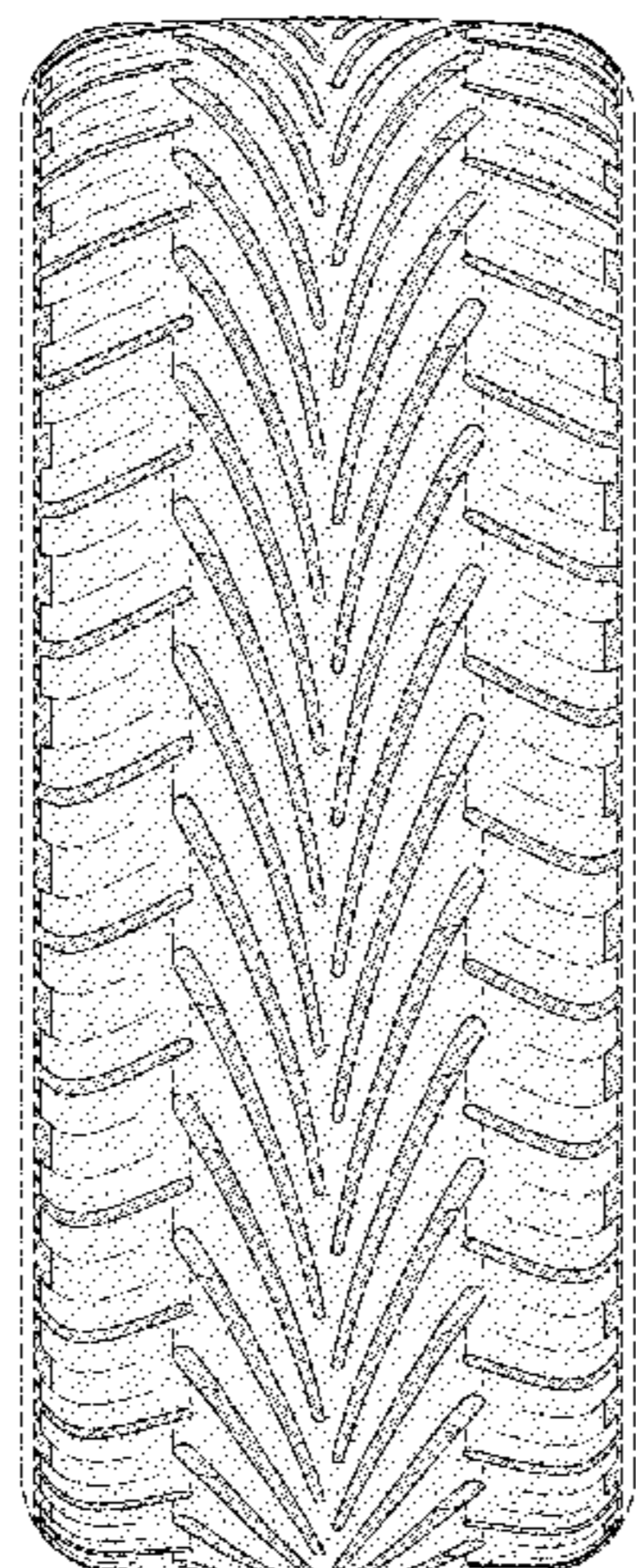

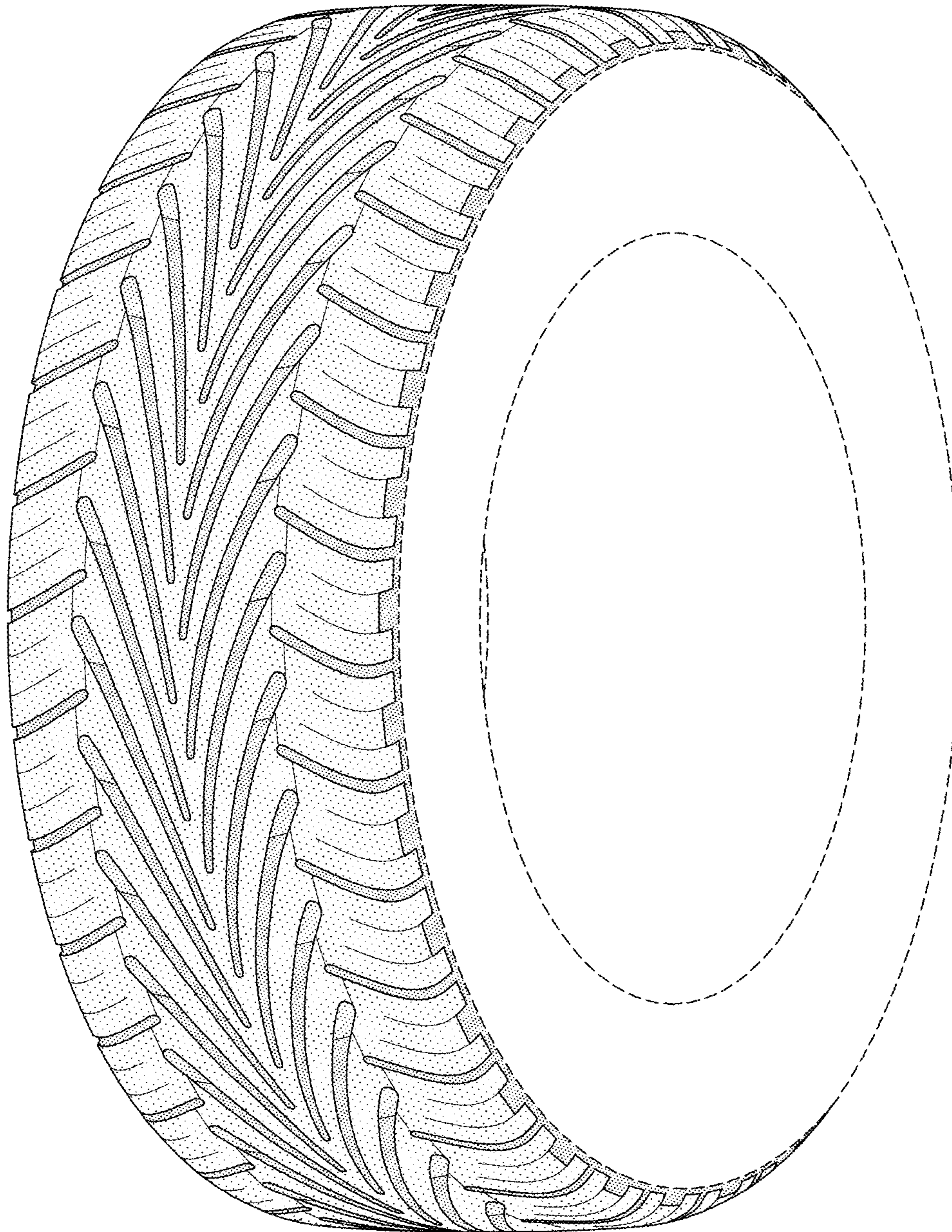

FIG-1

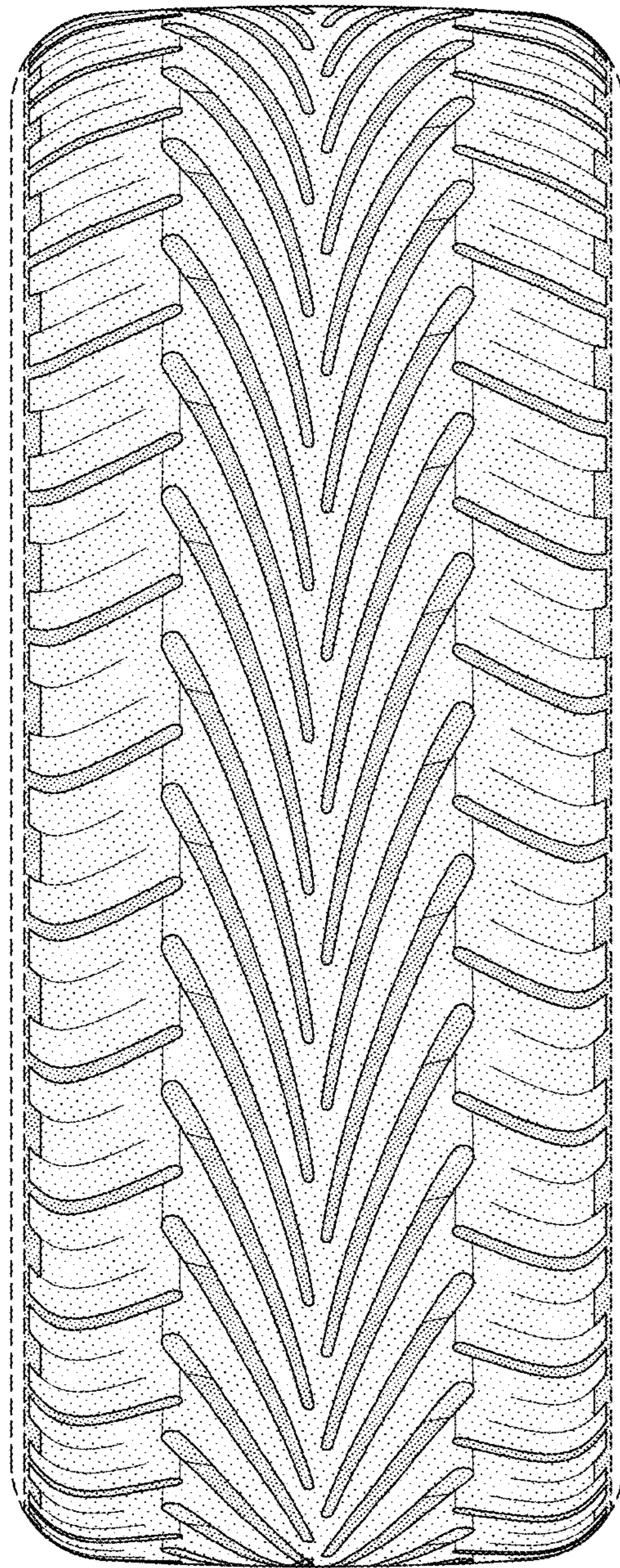

FIG-2

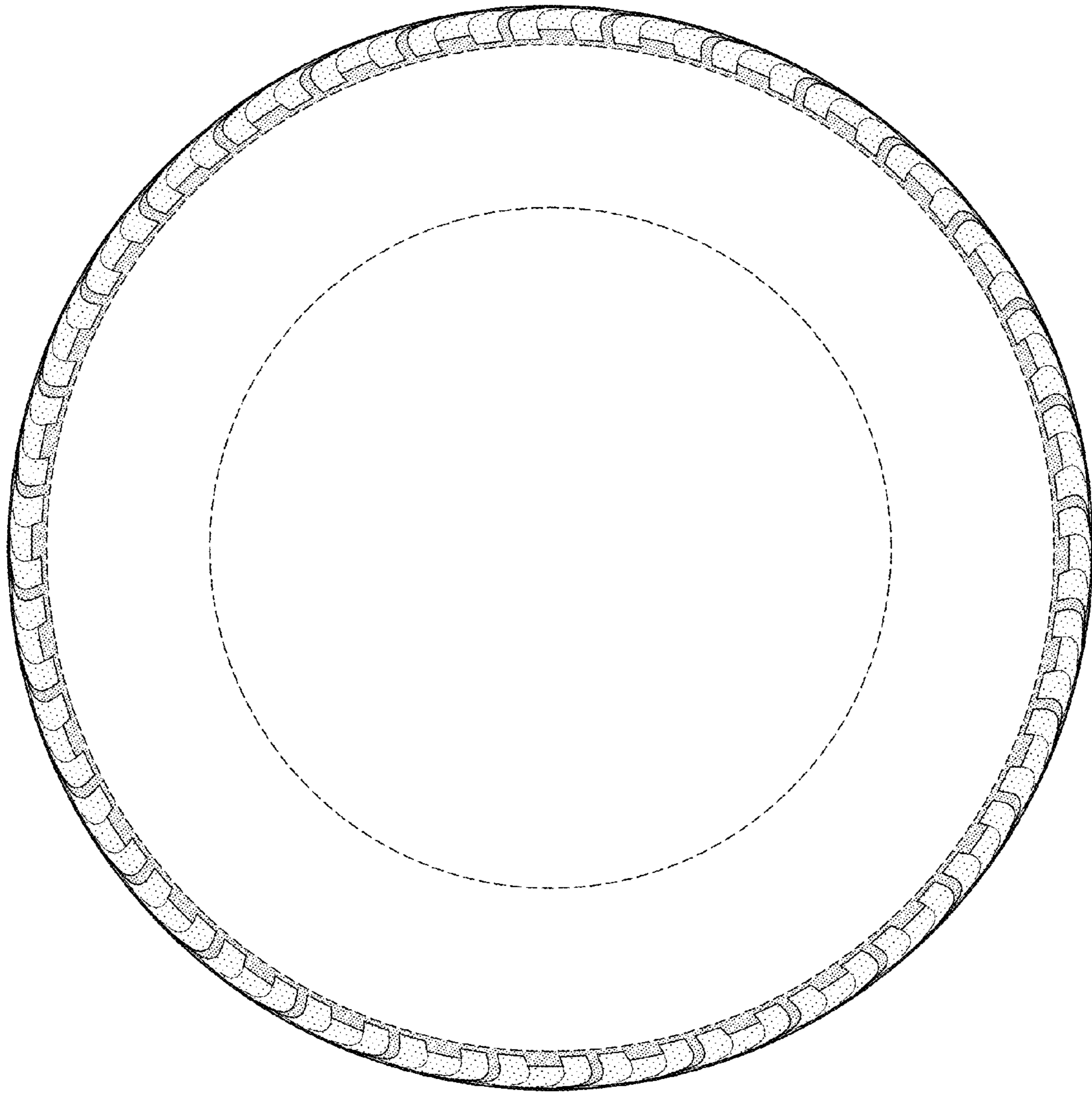

FIG-3

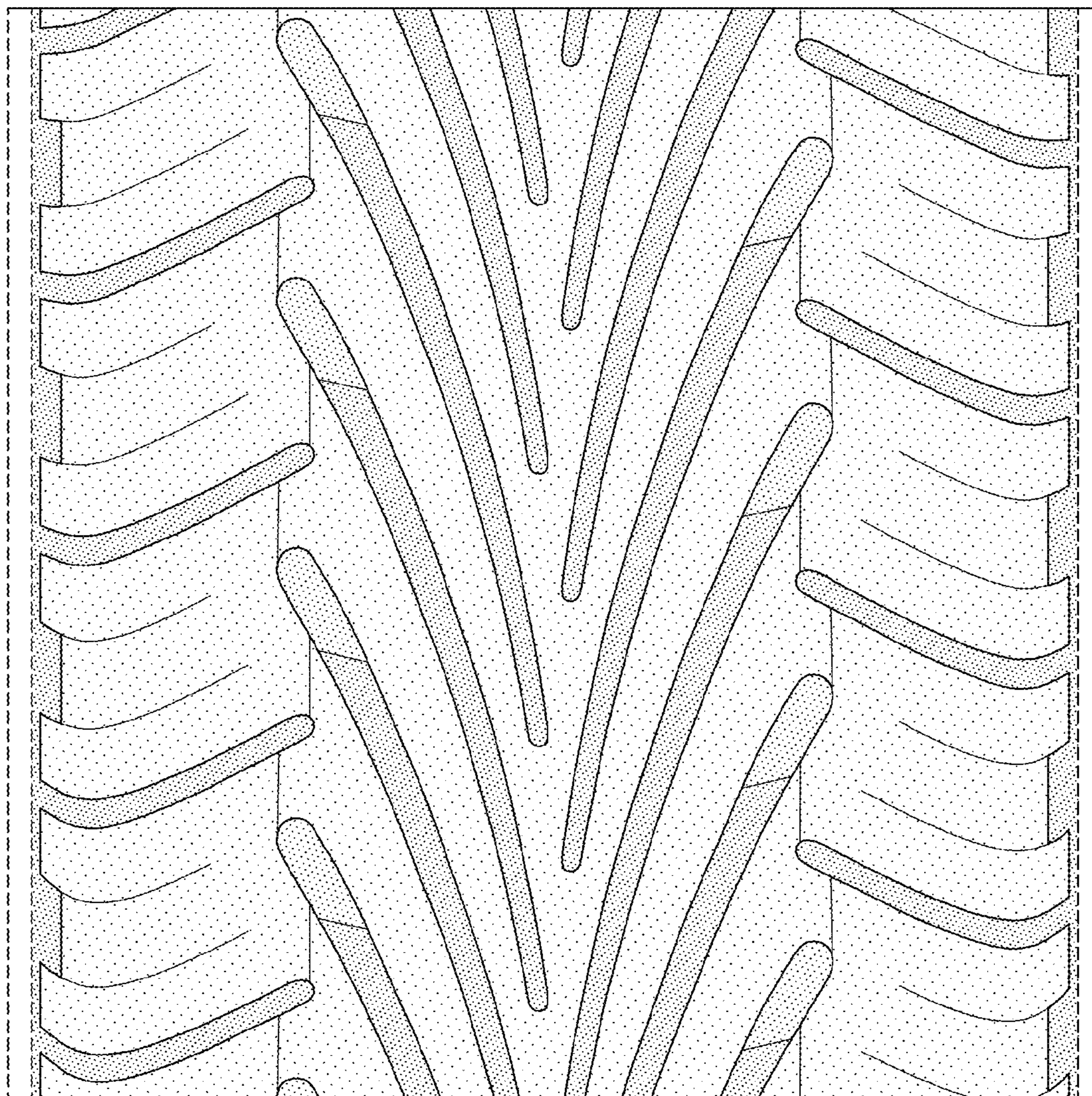

FIG-4

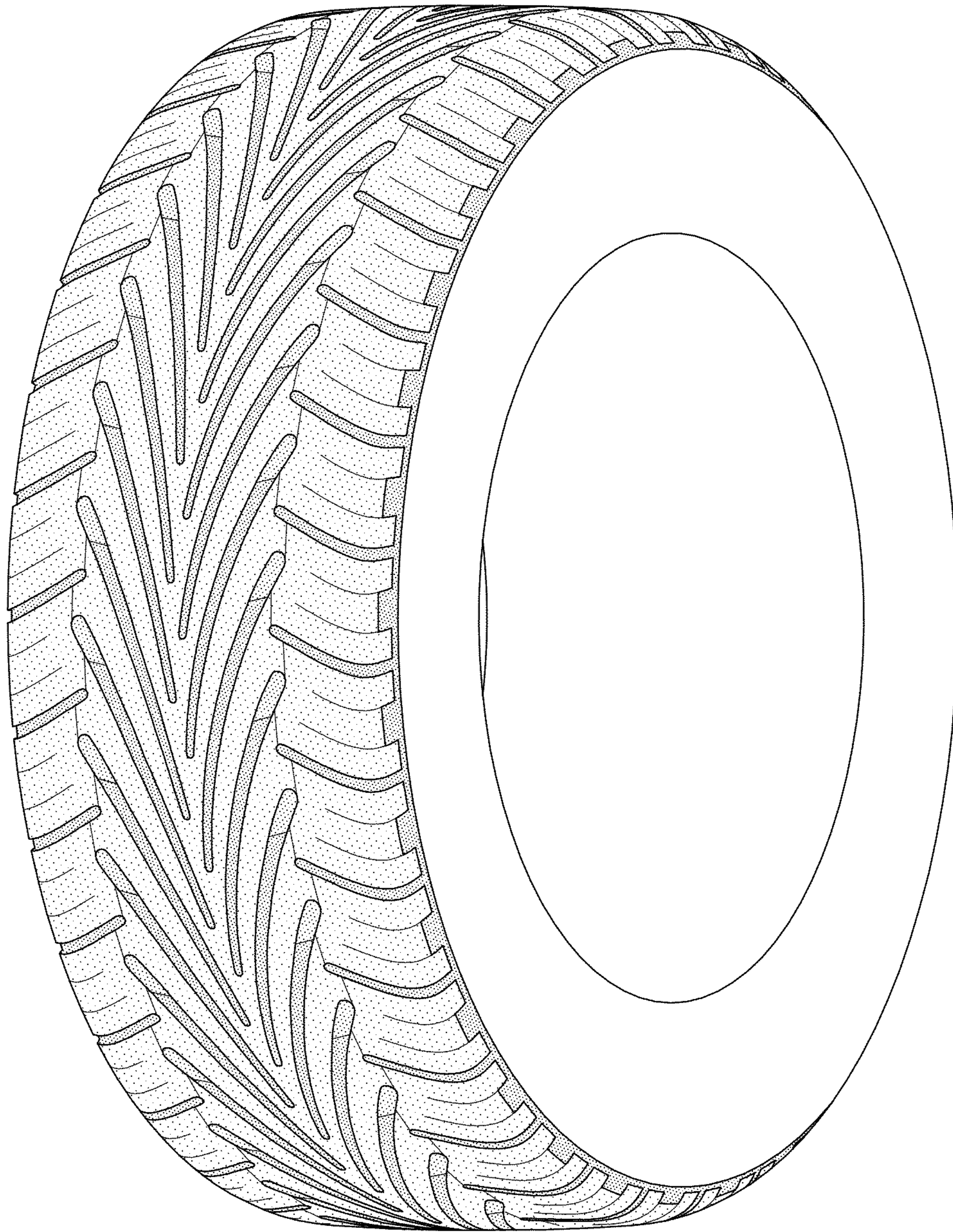

FIG-5

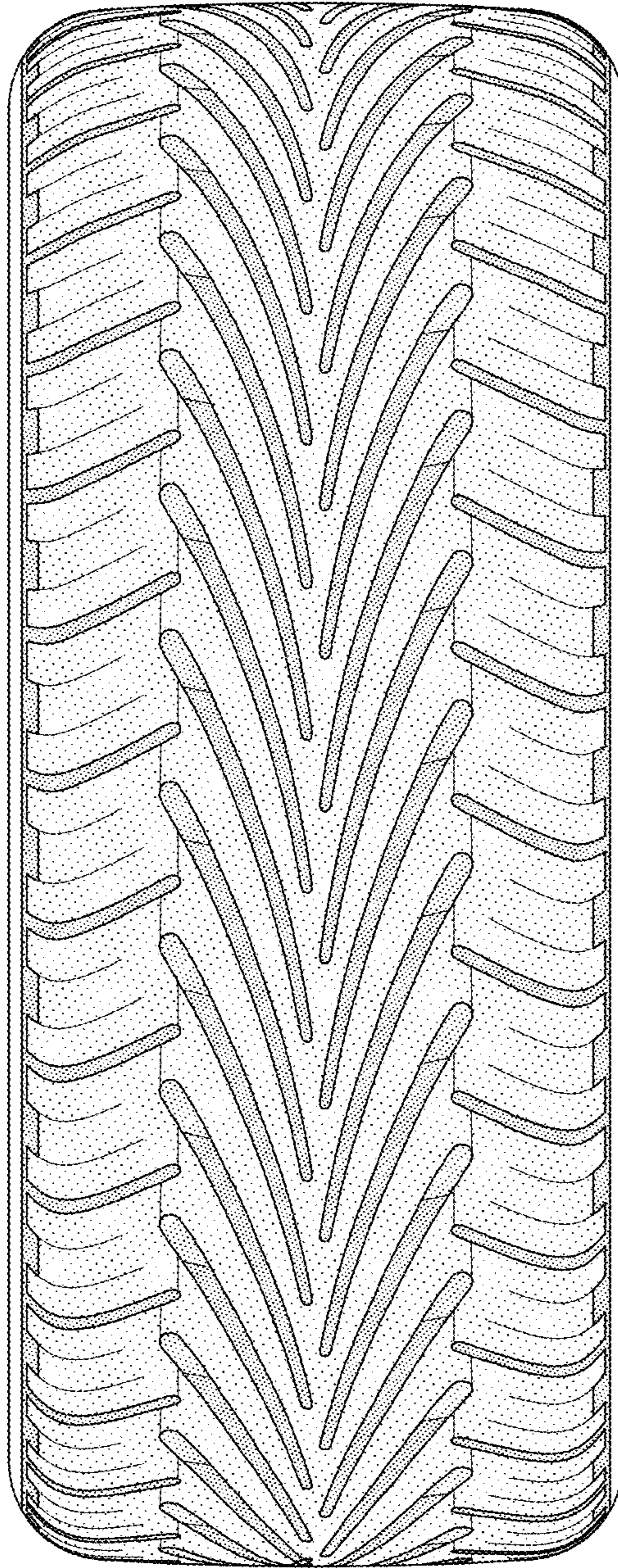

FIG-6