



US00D683692S

(12) **United States Design Patent**  
**Yasunaga**

(10) **Patent No.:** **US D683,692 S**  
(45) **Date of Patent:** **\*\* Jun. 4, 2013**

(54) **AUTOMOBILE TIRE**  
(75) **Inventor:** **Toshikazu Yasunaga, Osaka (JP)**  
(73) **Assignee:** **Toyo Tire & Rubber Co., Ltd.,  
Osaka-shi, Osaka (JP)**  
(\*\*) **Term:** **14 Years**  
(21) **Appl. No.:** **29/409,811**  
(22) **Filed:** **Dec. 29, 2011**

*Primary Examiner* — George D Kirschbaum  
(74) *Attorney, Agent, or Firm* — Westerman, Hattori,  
Daniels & Adrian, LLP

(57) **CLAIM**  
The ornamental design for an automobile tire, as shown and described.

(30) **Foreign Application Priority Data**  
Oct. 25, 2011 (JP) ..... 2011-024502  
(51) **LOC (9) Cl.** ..... **12-15**  
(52) **U.S. Cl.**  
USPC ..... **D12/523**  
(58) **Field of Classification Search**  
USPC ..... D12/505-532; 152/209.1-209.28  
See application file for complete search history.

**DESCRIPTION**

FIG. 1 is a front elevational view of an automobile tire showing my new design;  
FIG. 2 is a rear elevational view thereof;  
FIG. 3 is a left-side view thereof;  
FIG. 4 is a right-side view thereof;  
FIG. 5 is a top plan view thereof, for which the bottom plan view is the same;  
FIG. 6 is a perspective view thereof;  
FIG. 7 is an enlarged cross-sectional view along the line 7-7 in FIG. 1, in the area designated by 7'-7' in FIG. 4 thereof; and,  
FIG. 8 is an enlarged sectional view taken along the line 8-8 and line 8'-8' in FIG. 1.

(56) **References Cited**  
**U.S. PATENT DOCUMENTS**  
D372,891 S \* 8/1996 McKisson ..... D12/528  
D386,134 S \* 11/1997 Cagneaux et al. .... D12/521  
D403,628 S \* 1/1999 Muhlhoff et al. .... D12/532  
D597,926 S \* 8/2009 Takahashi ..... D12/519

In the drawings, the broken lines defining the sidewall, inner bead and the peripheral boundary between the claimed tire tread and the unclaimed sidewall depict environmental subject matter that forms no part of the claimed design.

\* cited by examiner

**1 Claim, 8 Drawing Sheets**

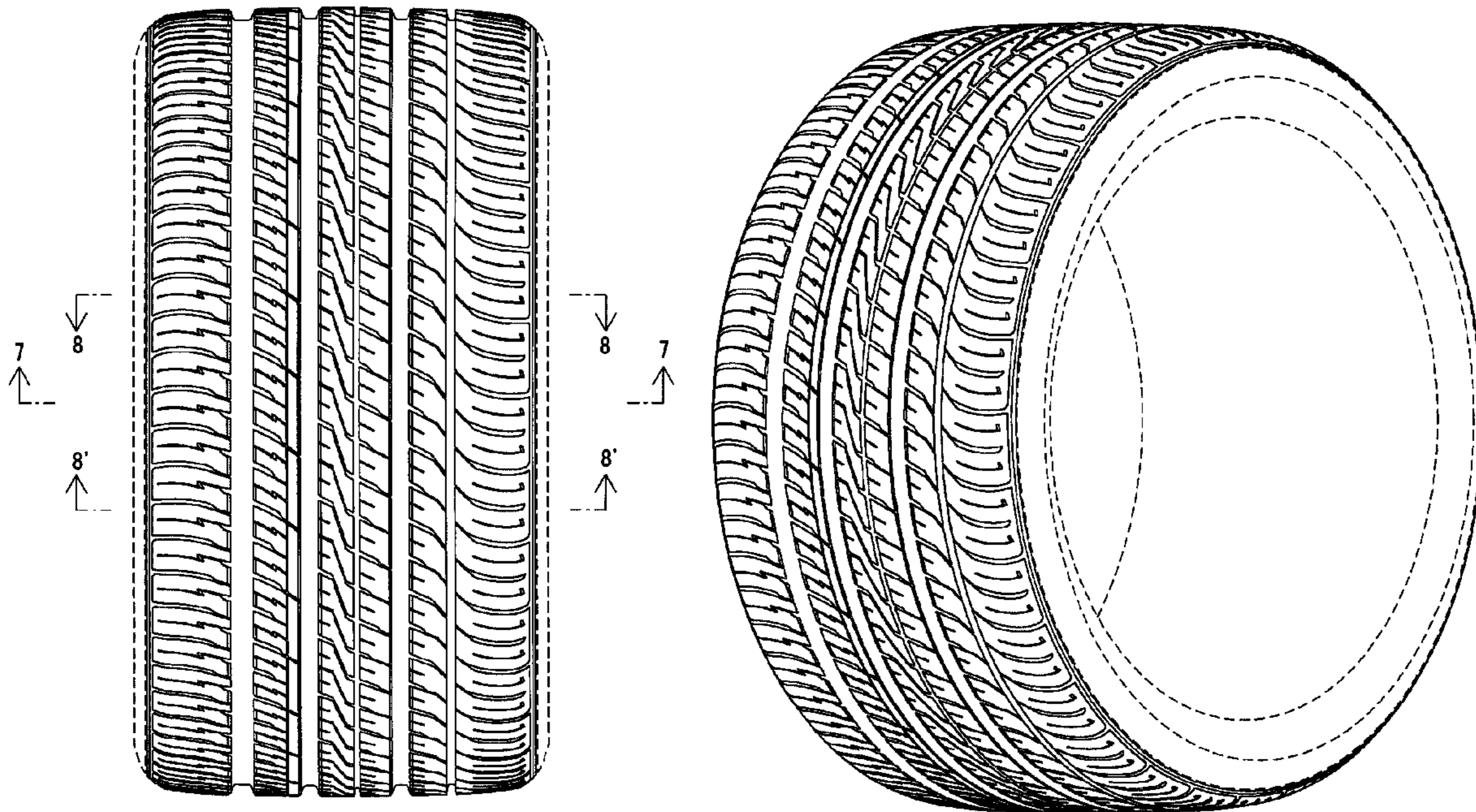

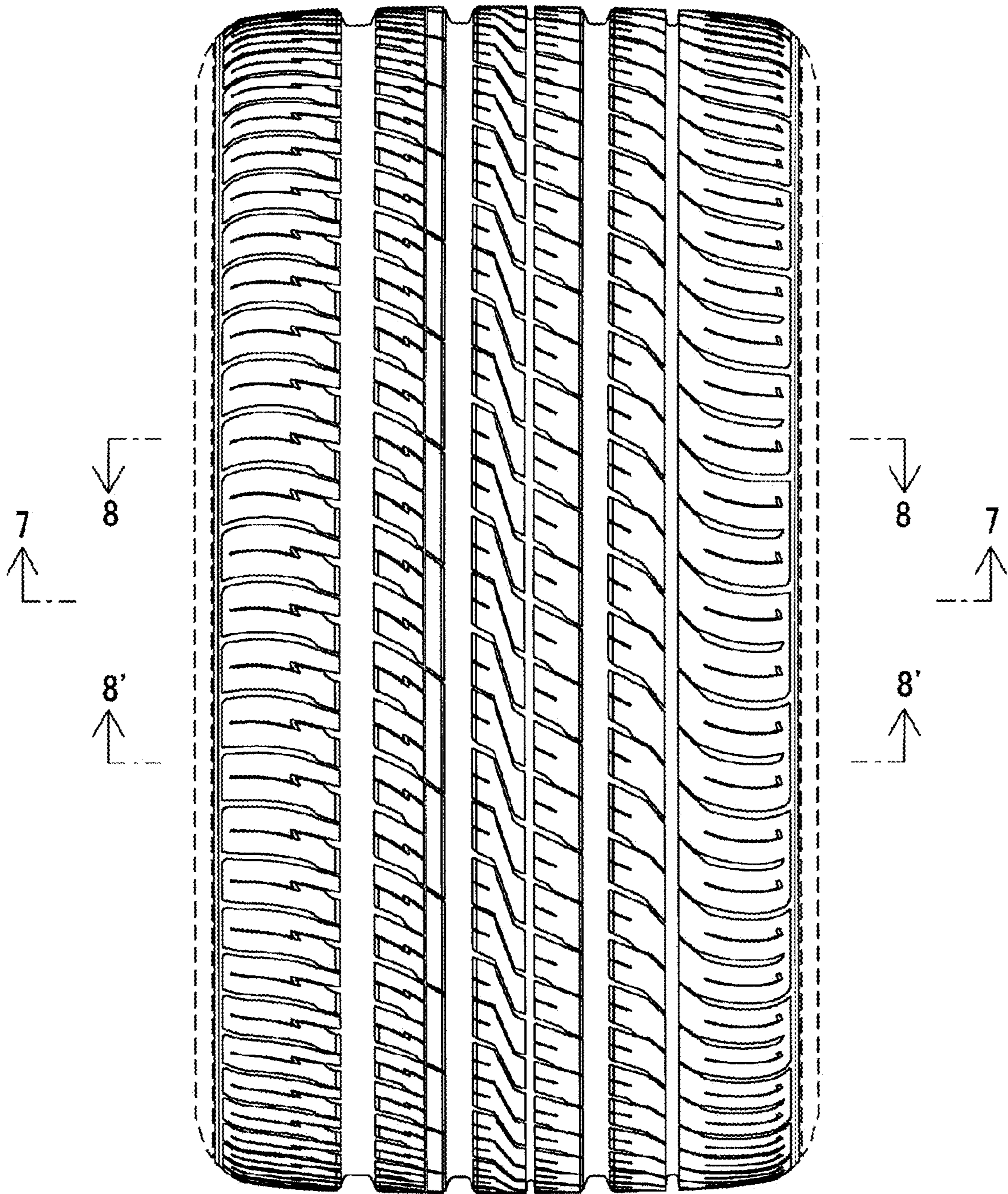

FIG. 1

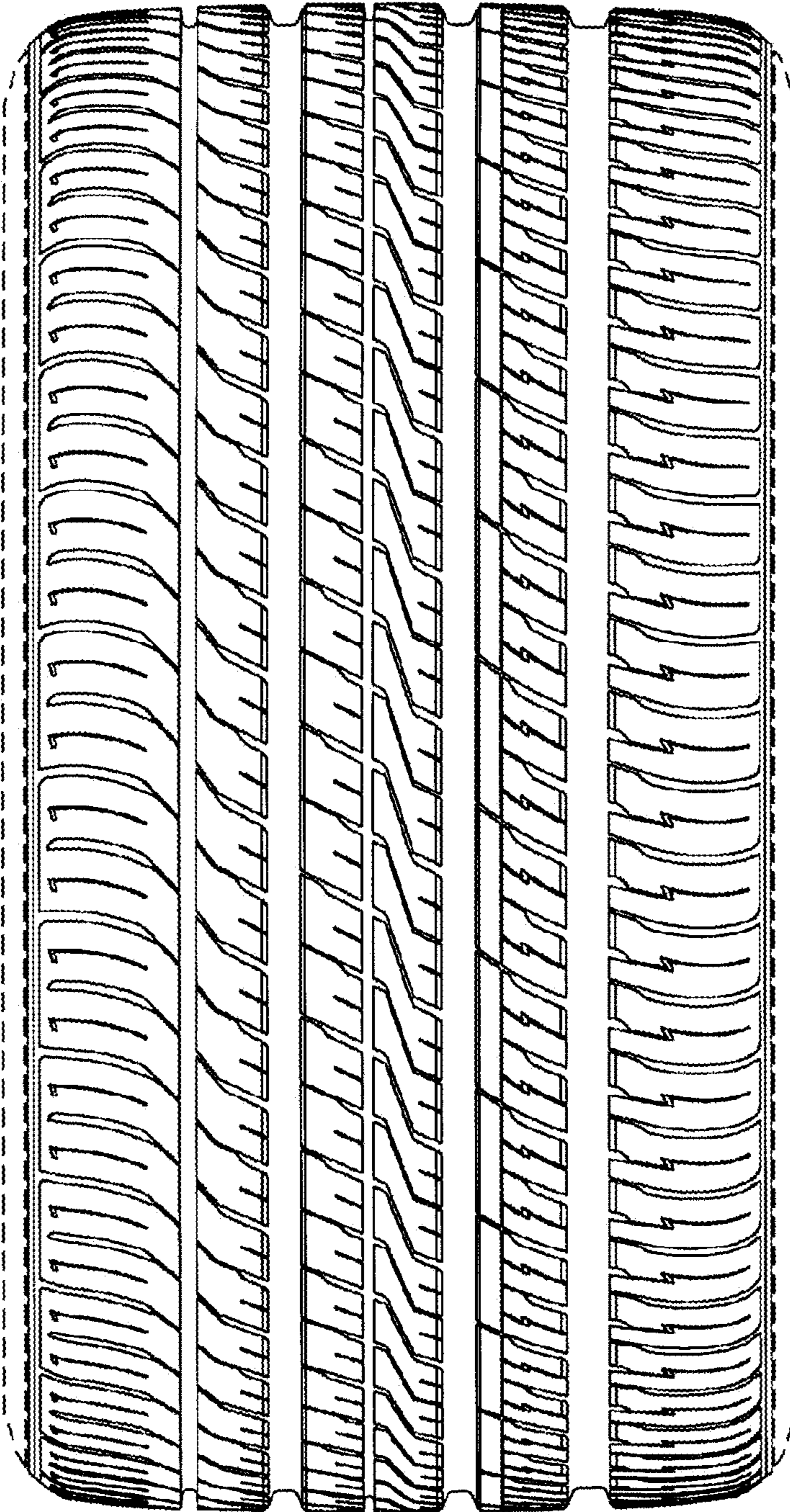

FIG.2

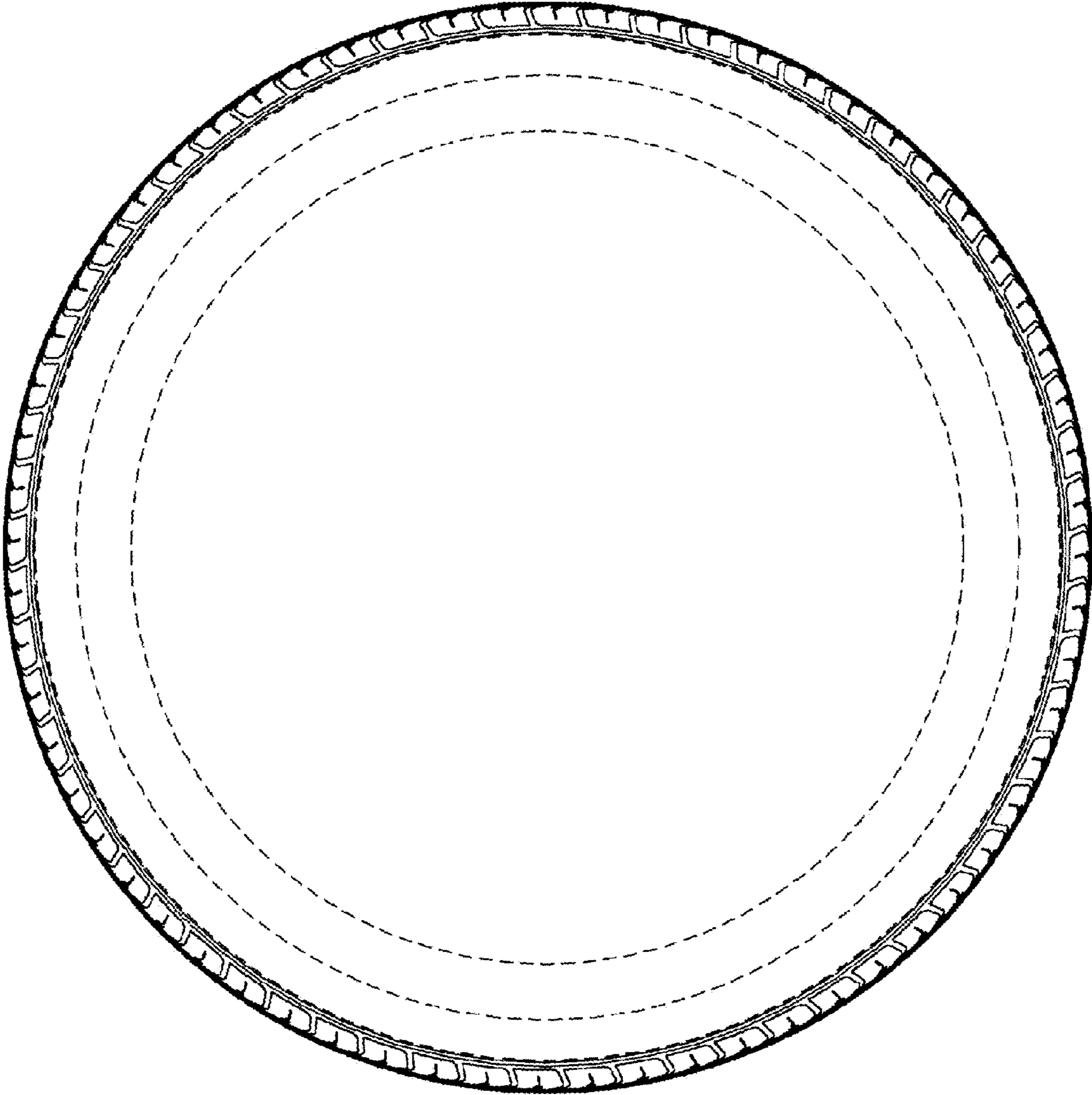

FIG.3

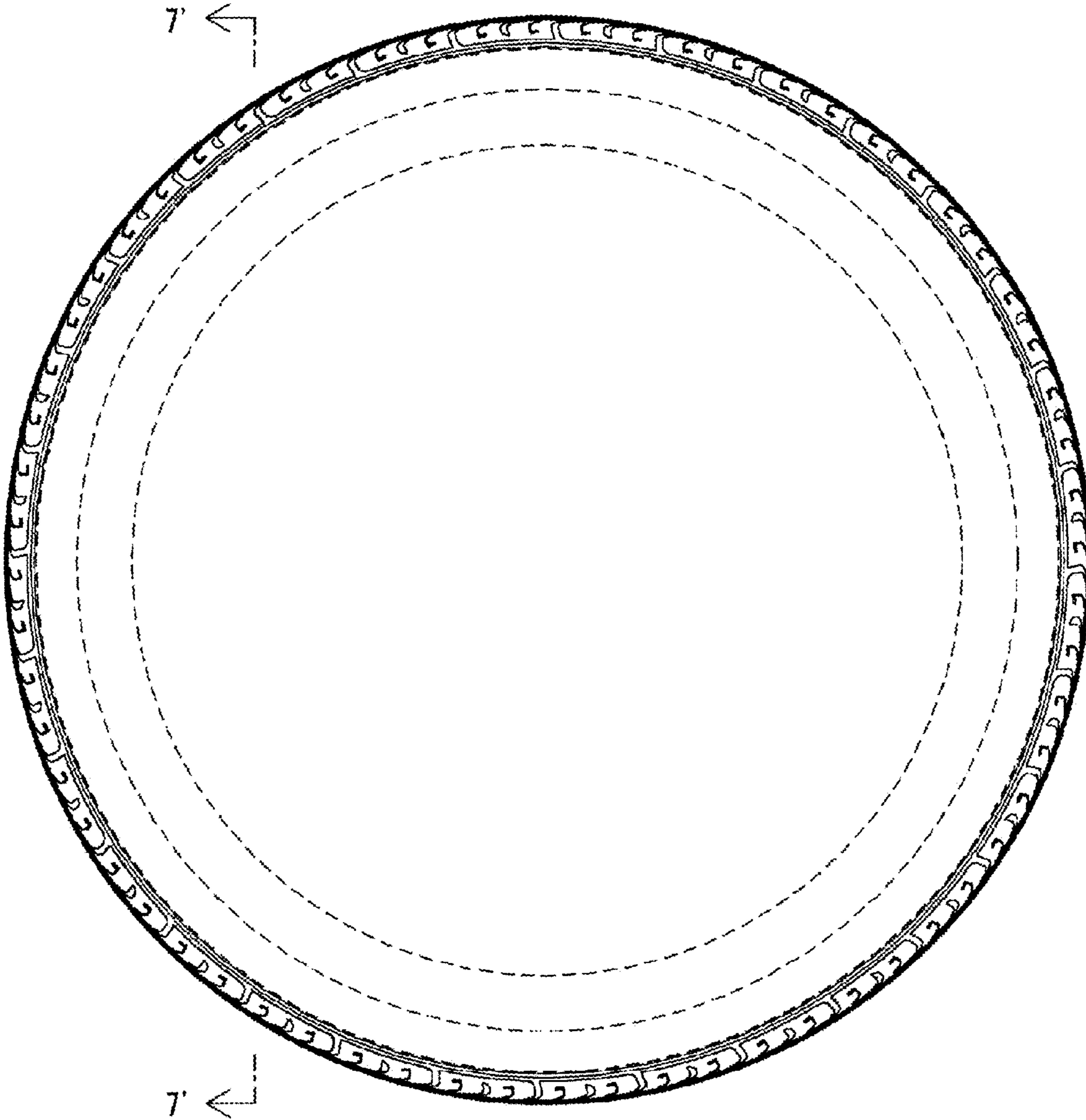

FIG.4

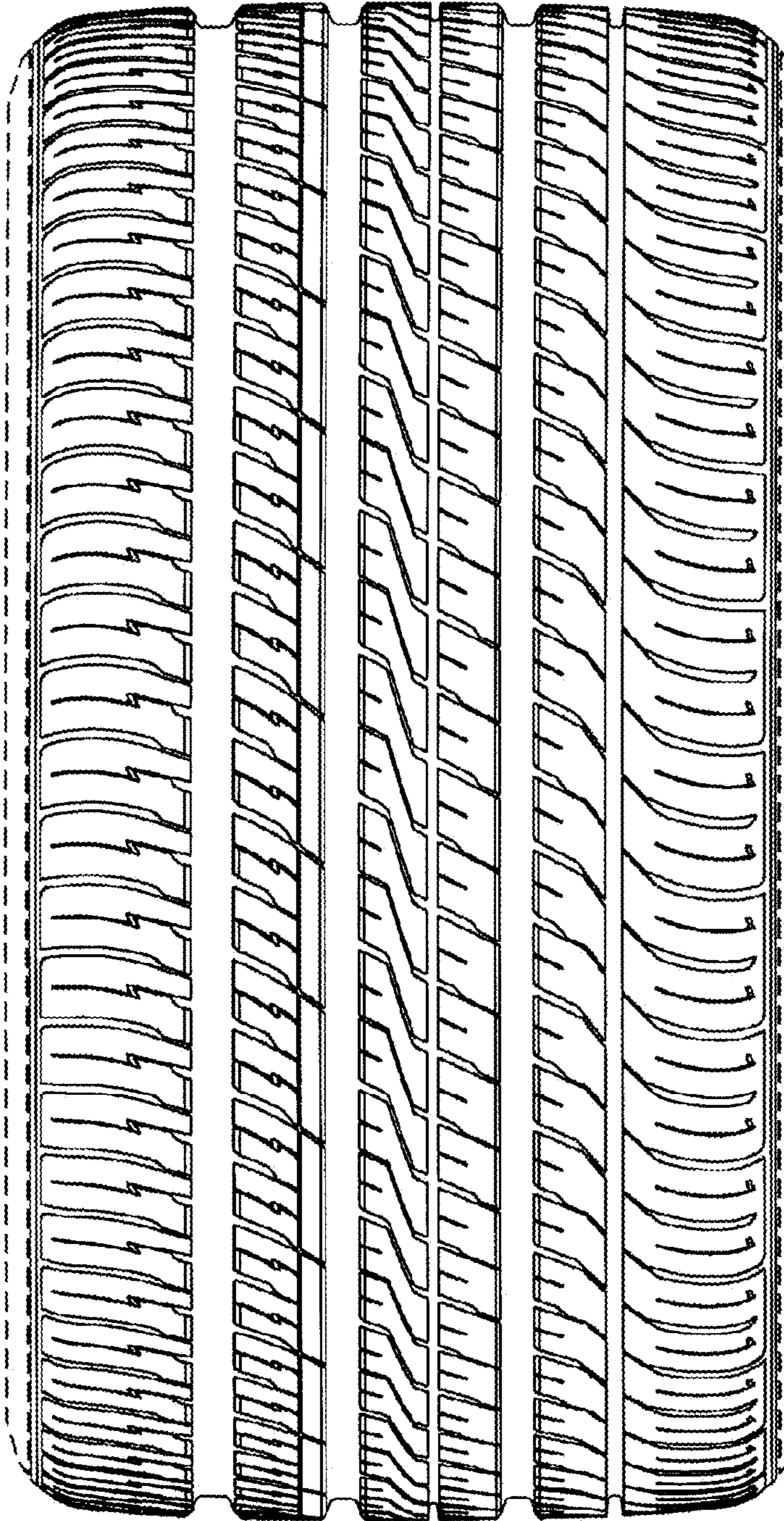

FIG.5

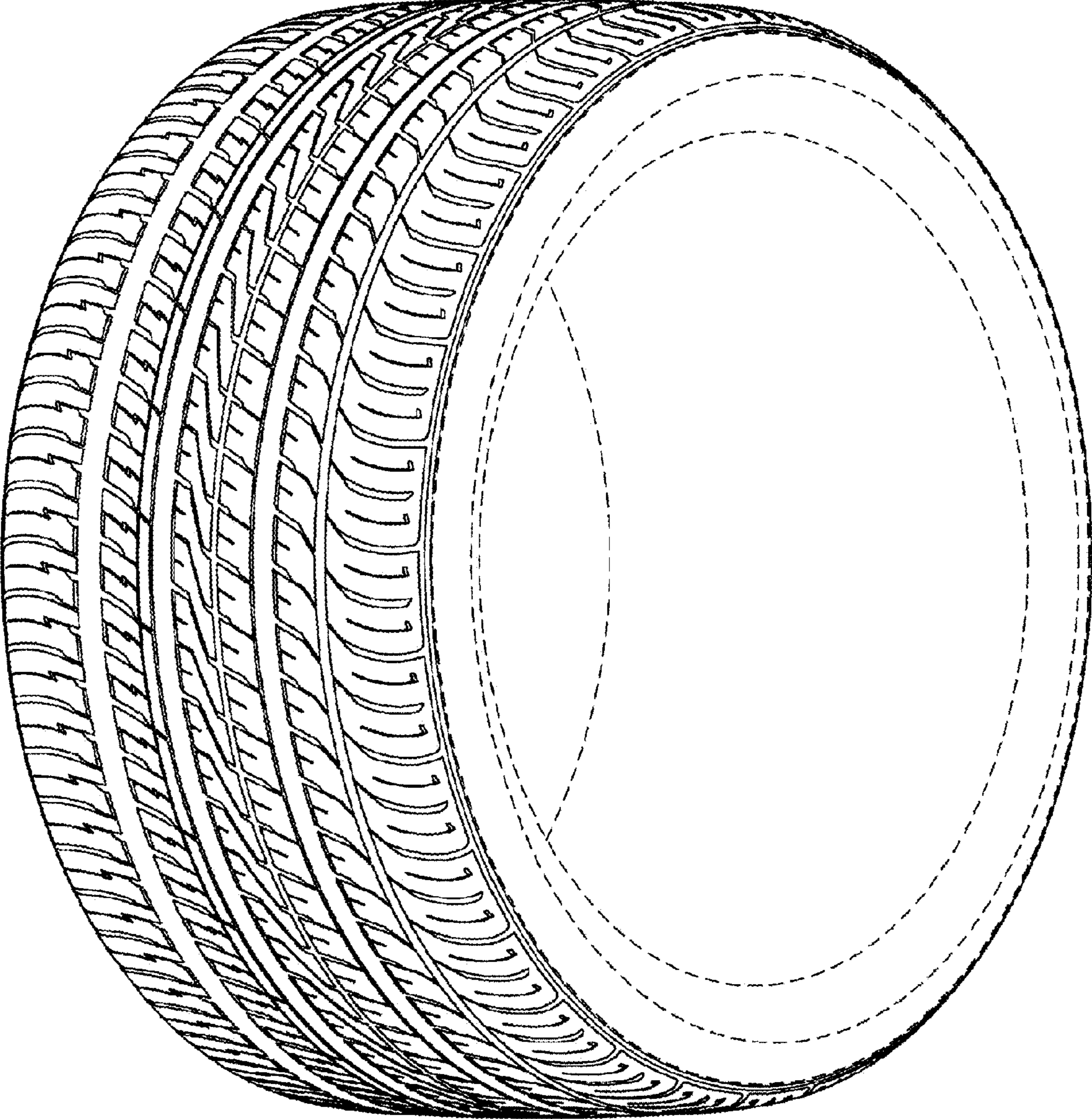

FIG.6

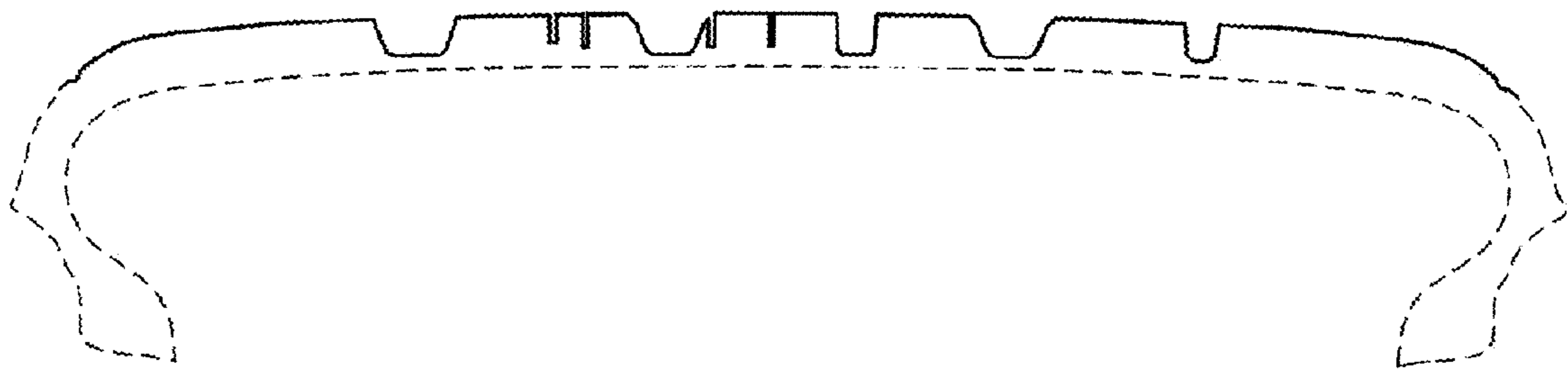

FIG. 7



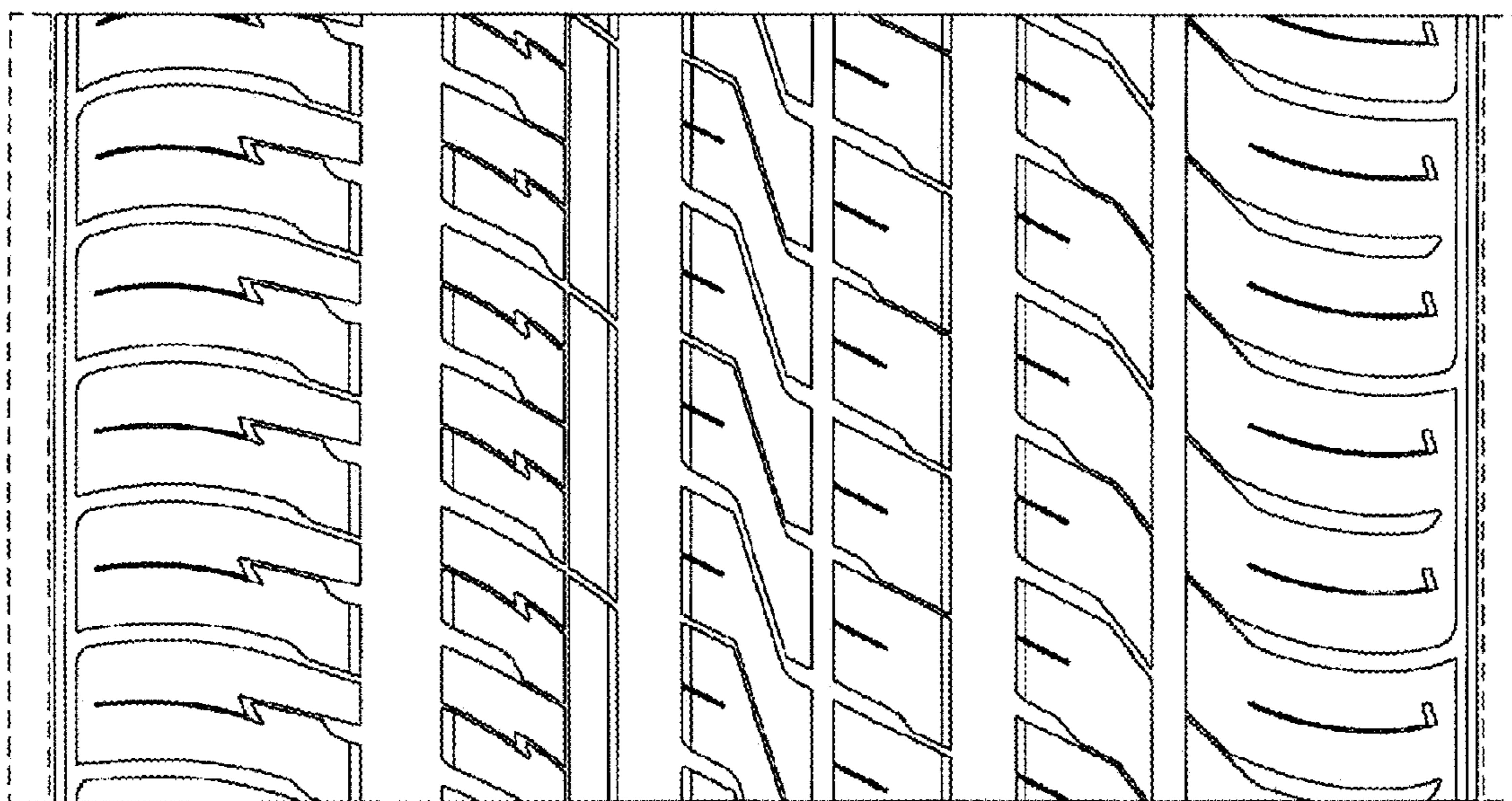

FIG.8