



US00D683624S

(12) **United States Design Patent**
Terlesky et al.

(10) **Patent No.:** **US D683,624 S**
(45) **Date of Patent:** **** Jun. 4, 2013**

(54) **BOX**
(76) Inventors: **Robert J. Terlesky**, Rogers, AR (US);
Debra K. Mabry, Clinton Township, MI (US)
(**) **Term:** **14 Years**
(21) Appl. No.: **29/420,297**
(22) Filed: **May 7, 2012**

D471,807 S 3/2003 Sisinni
D484,047 S 12/2003 Hirschey
6,752,311 B2 6/2004 Tulkoff
D511,681 S * 11/2005 Cogley et al. D9/416
D516,905 S * 3/2006 Cogley et al. D9/416
D552,987 S 10/2007 Magnusson
D553,979 S 10/2007 North
7,464,855 B2 * 12/2008 Glasgow 229/120.13
D592,968 S 5/2009 Lee et al.
D649,040 S 11/2011 Sanders
D652,717 S 1/2012 Shimoyama et al.
2012/0111931 A1 * 5/2012 Kimhi 229/120

* cited by examiner

Related U.S. Application Data

(63) Continuation-in-part of application No. 29/416,852,
filed on Mar. 27, 2012.
(51) **LOC (9) Cl.** **09-03**
(52) **U.S. Cl.**
USPC **D9/432**
(58) **Field of Classification Search**
USPC D9/414, 416, 418, 420-424, 430-433;
D3/272, 273, 302; 206/267, 269, 270, 273,
206/299, 737, 740, 822; 229/100, 101, 101.3,
229/106, 108-122, 123-123.3
See application file for complete search history.

Primary Examiner — Susan Bennett Hattan

Assistant Examiner — Vy Koenig

(74) *Attorney, Agent, or Firm* — QuickPatents; Kevin Prince

(57) **CLAIM**

We claim the ornamental design for a box, as shown and described.

DESCRIPTION

FIG. 1 is a top plan view of a box, showing our new design in a flat configuration;
FIG. 2 is a perspective view thereof, illustrated in a partially folded configuration;
FIG. 3 is a perspective view thereof, illustrated in a partially open configuration; and
FIG. 4 is a perspective view thereof, illustrated in a closed configuration.
FIG. 5 is a front elevational view of FIG. 4;
FIG. 6 is a rear elevational view of FIG. 4;
FIG. 7 is a left-side elevational view of FIG. 4, the right-side elevational view being a mirror image thereof;
FIG. 8 is a top plan view of FIG. 4; and,
FIG. 9 is a bottom plan view of FIG. 4.
The broken lines shown in FIG. 1 depict fold lines and form part of the claimed design.

(56) **References Cited**

U.S. PATENT DOCUMENTS

1,093,412 A * 4/1914 Hess 229/117.13
1,731,414 A 10/1929 Grossman
2,850,224 A * 9/1958 Meinhardt et al. 229/120.21
2,922,568 A * 1/1960 Harker 229/117.33
3,211,359 A 10/1965 Fickes
D261,990 S 11/1981 Roccaforte
4,836,383 A * 6/1989 Gordon et al. 229/232
D303,090 S 8/1989 Armor et al.
D306,697 S 3/1990 Fonas
4,957,237 A * 9/1990 Madonna et al. 229/120
5,049,710 A * 9/1991 Prosise et al. 219/730
5,445,314 A * 8/1995 Newsome 229/120.21
5,909,840 A * 6/1999 Schultheiss 229/120.17

1 Claim, 4 Drawing Sheets

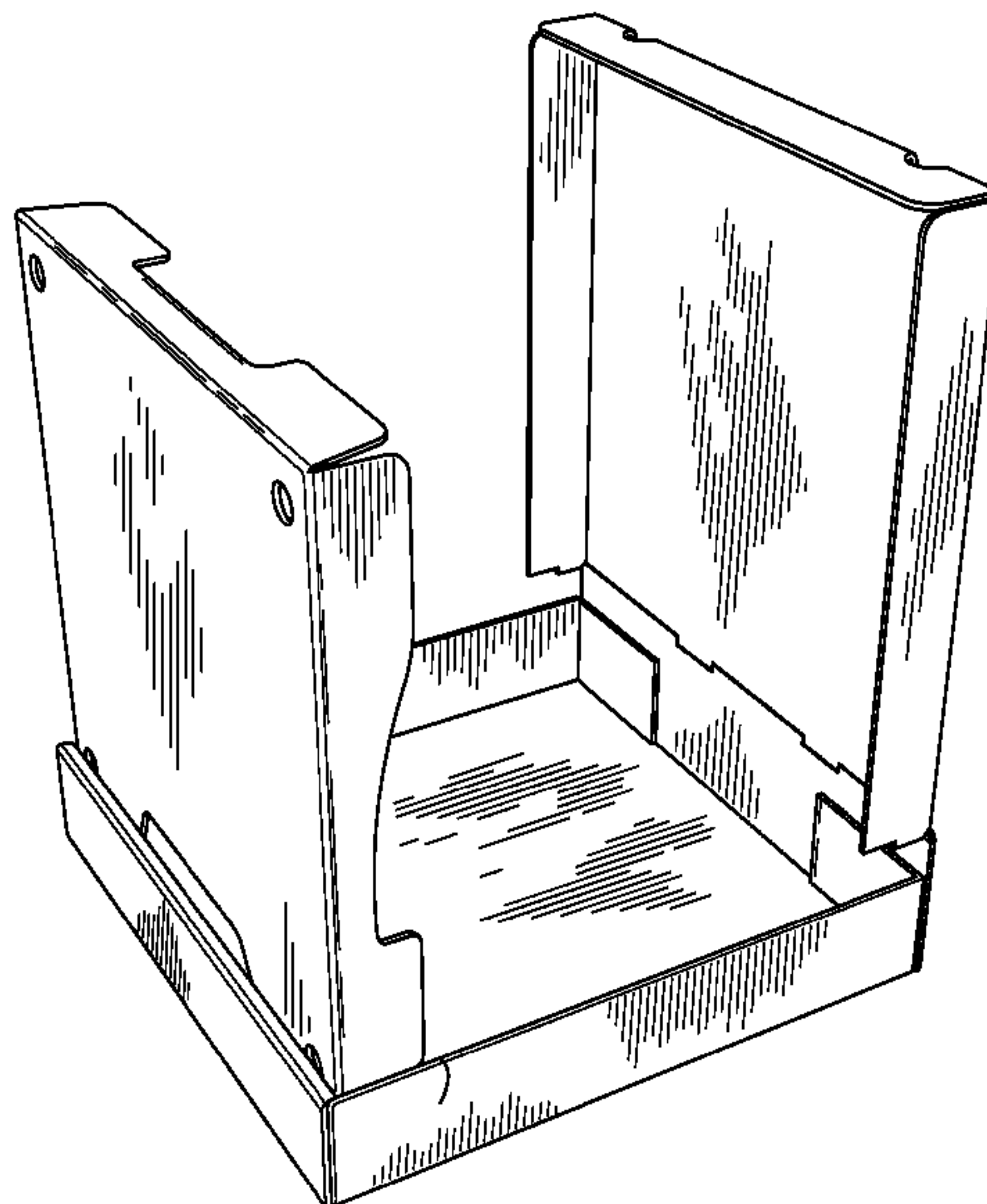

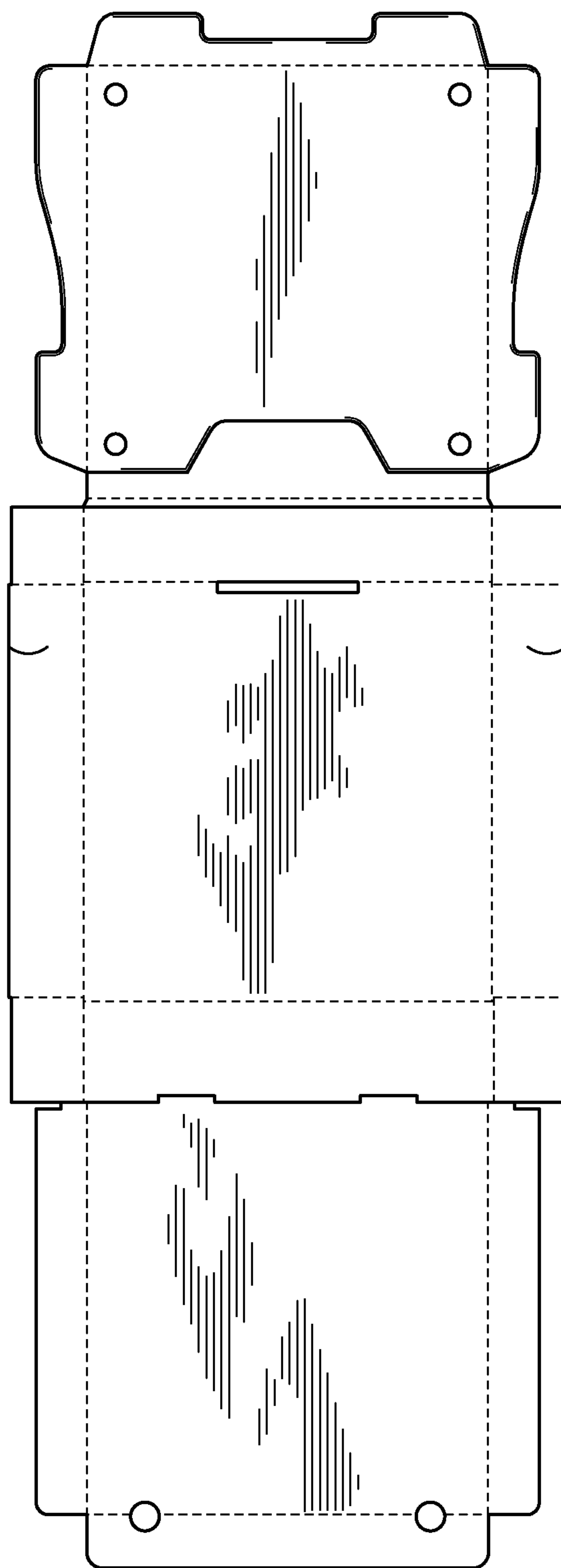

FIG. 1

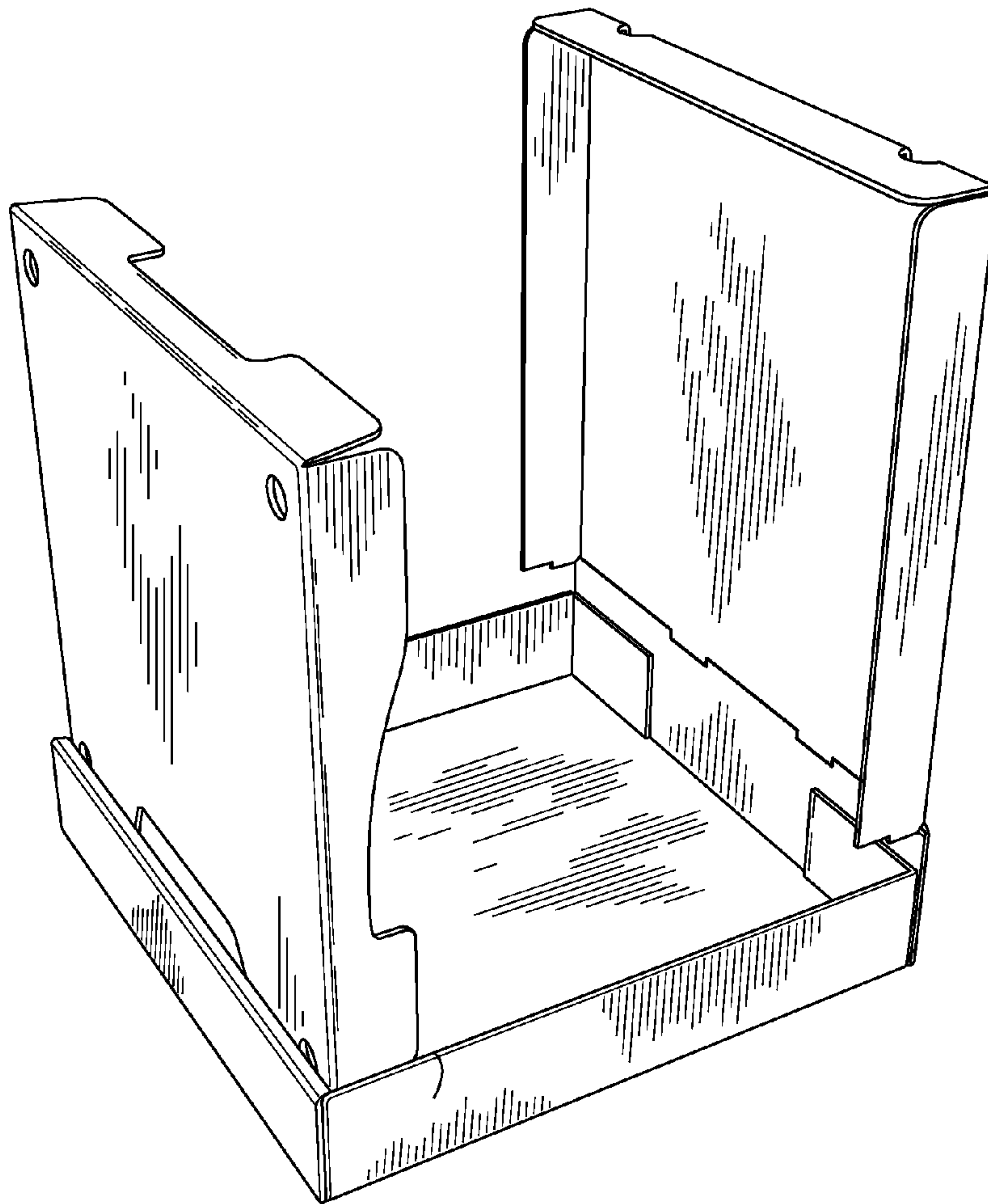

FIG. 2

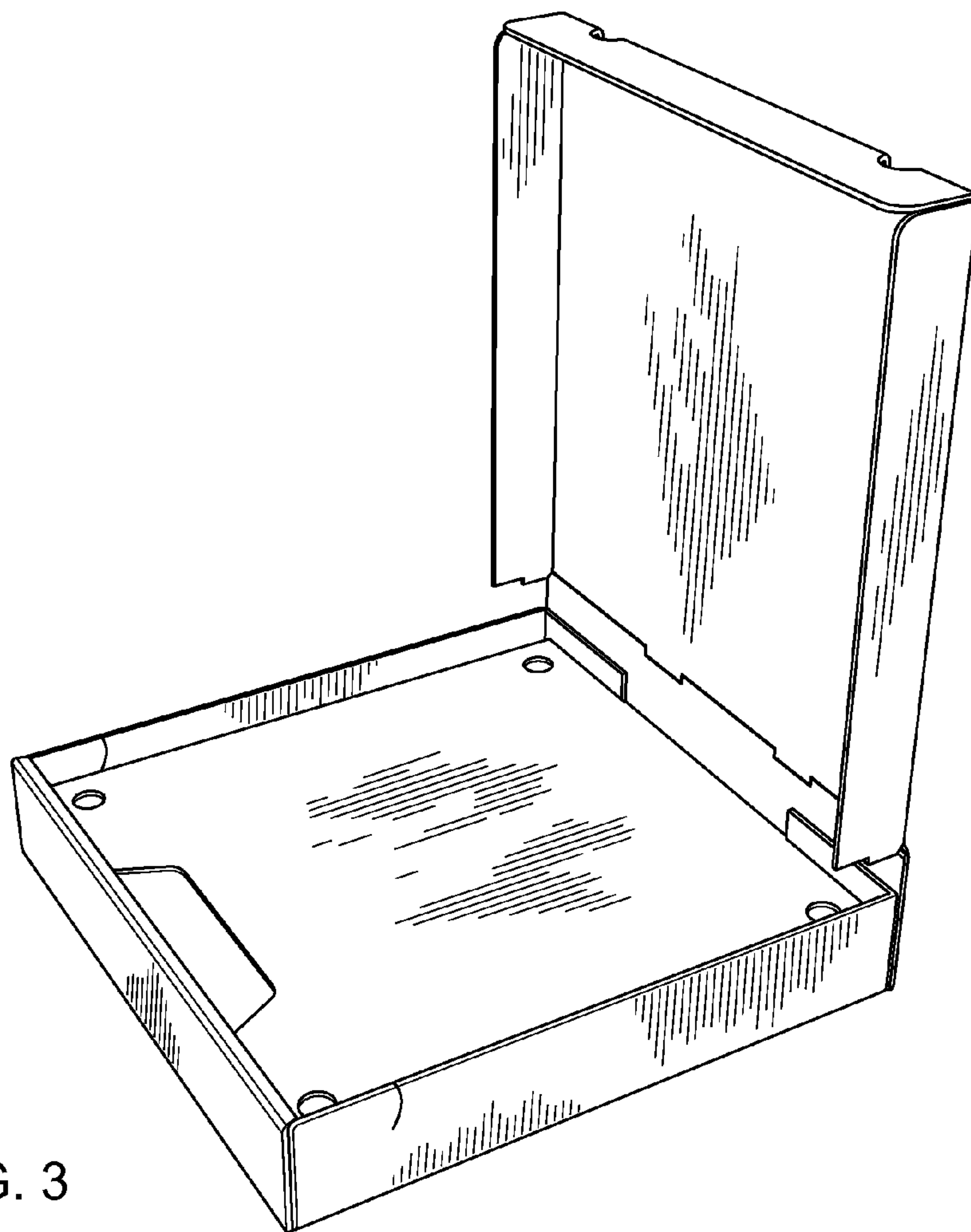

FIG. 3

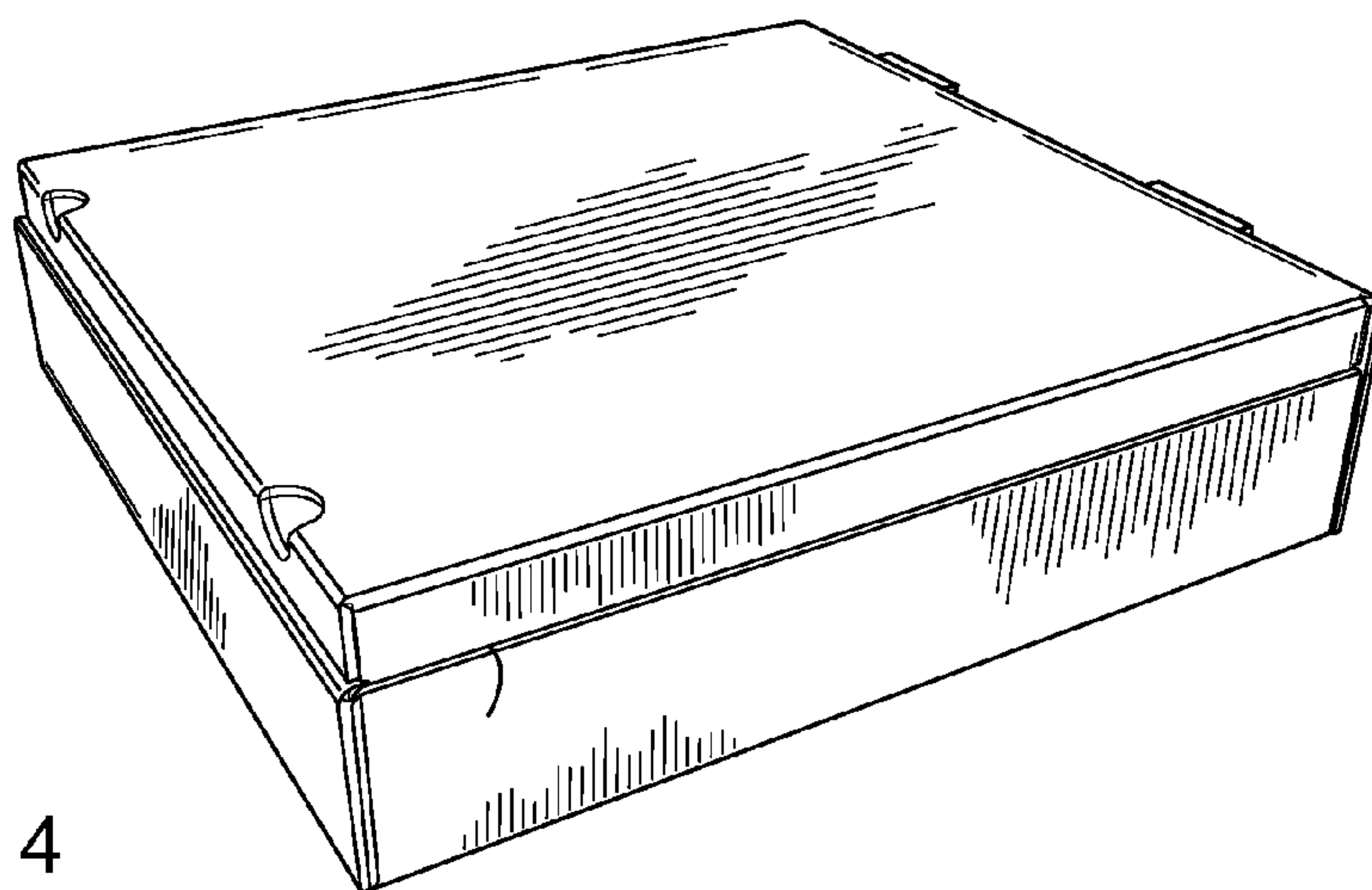

FIG. 4

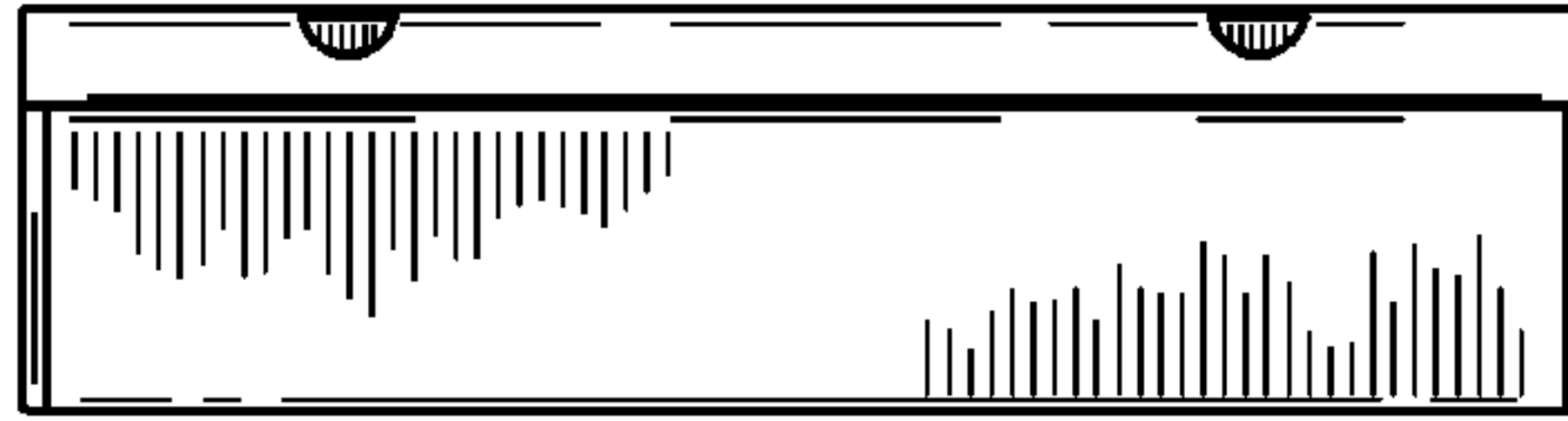

FIG. 5

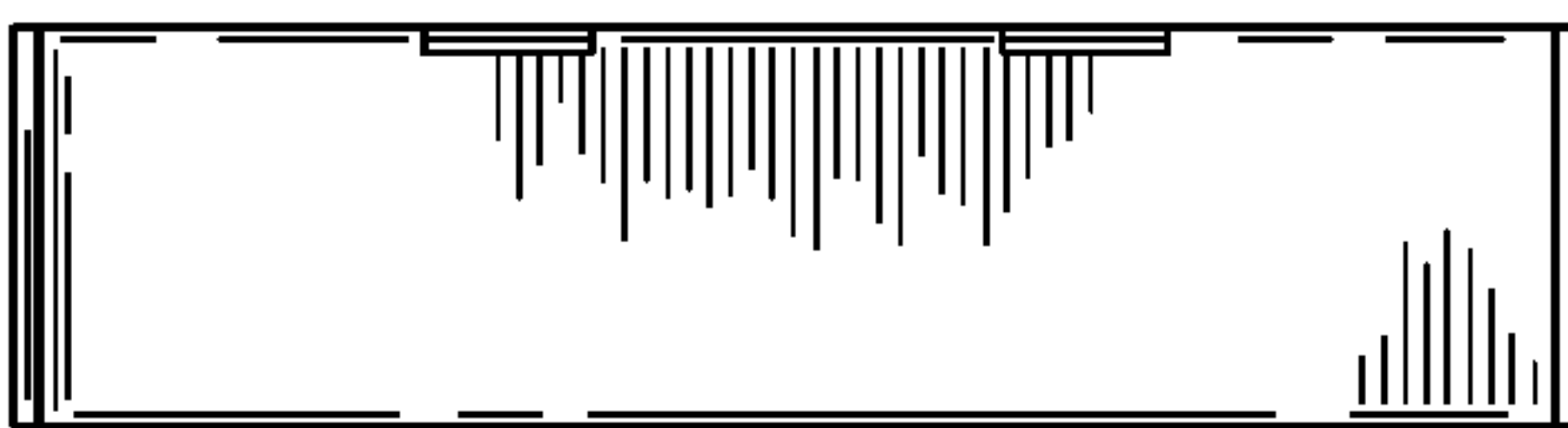

FIG. 6

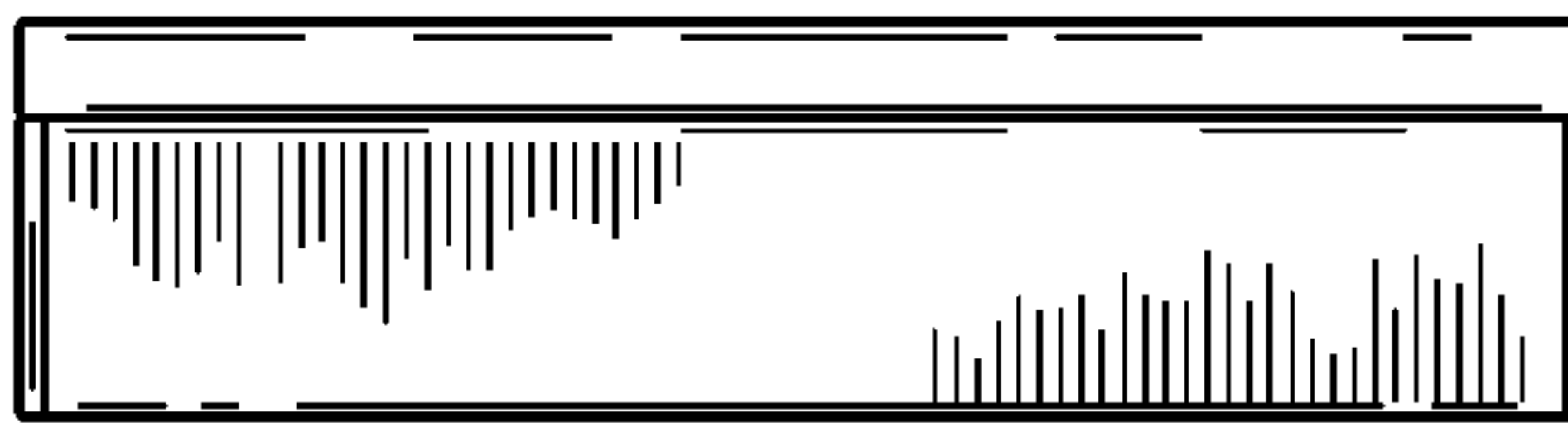

FIG. 7

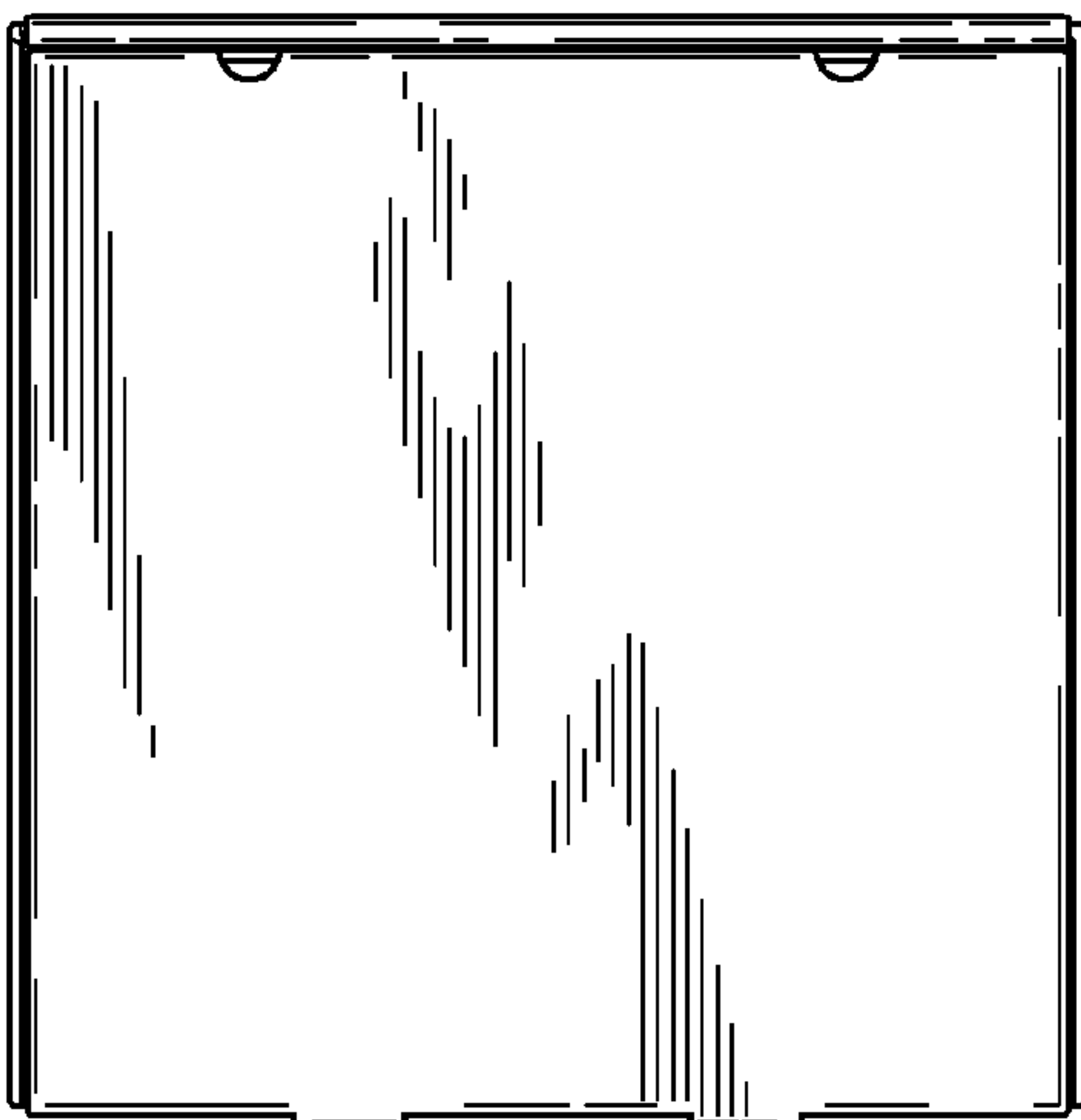

FIG. 8

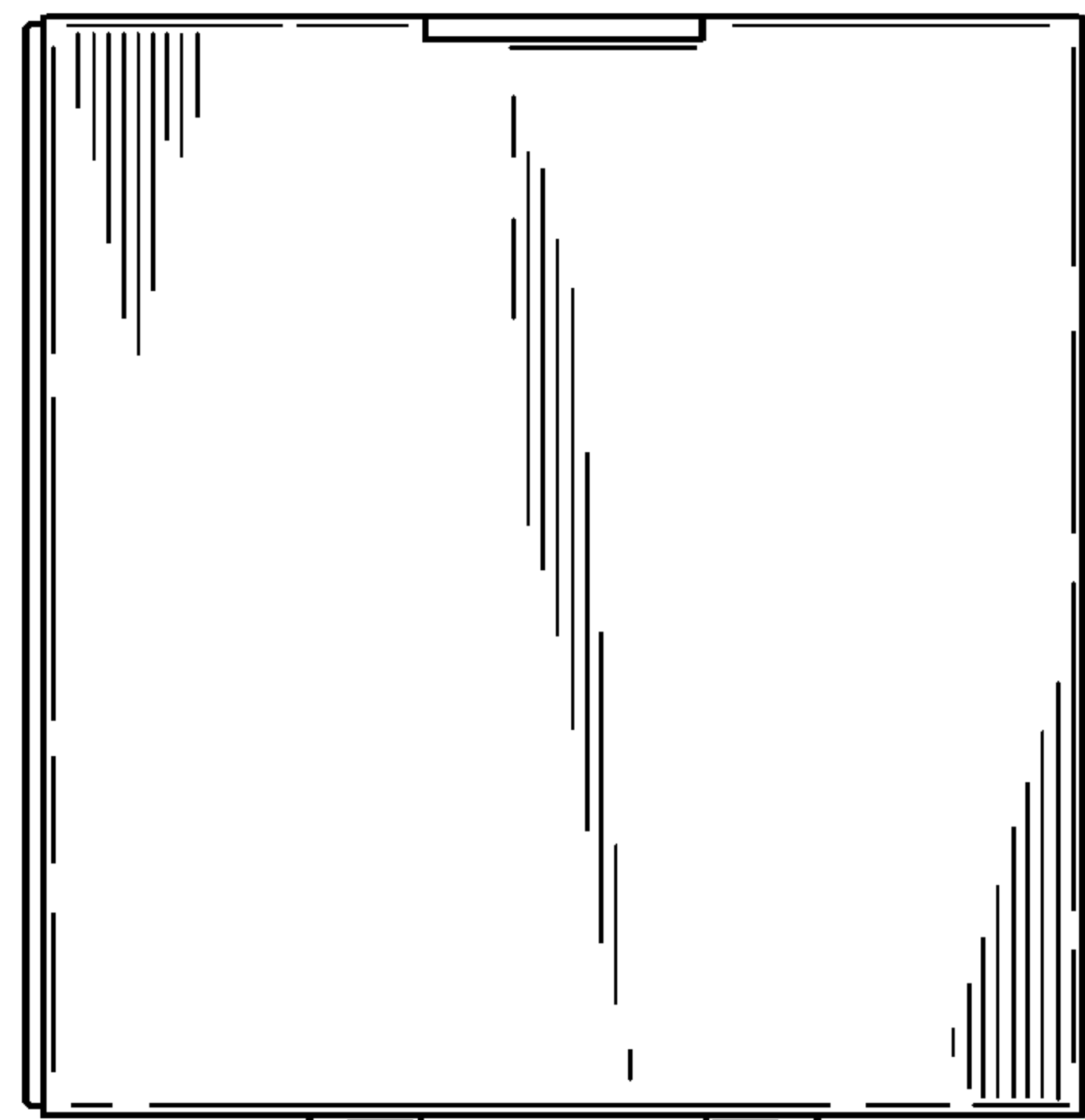

FIG. 9