



US00D683568S

(12) **United States Design Patent**
Mayne

(10) **Patent No.:** **US D683,568 S**
(45) **Date of Patent:** **** Jun. 4, 2013**

- (54) **TABLE**
- (75) **Inventor:** **David Mayne**, Amherst, OH (US)
- (73) **Assignee:** **David Mayne**, Amherst, OH (US)
- (**) **Term:** **14 Years**
- (21) **Appl. No.:** **29/416,647**
- (22) **Filed:** **Mar. 26, 2012**
- (51) **LOC (9) Cl.** **06-06**
- (52) **U.S. Cl.**
USPC **D6/707.22**
- (58) **Field of Classification Search**
USPC D6/480-489, 495, 496, 499, 511,
D6/429; 108/150, 153.1, 155, 157, 161, 25,
108/50.12, 38
See application file for complete search history.

D589,283 S * 3/2009 Stangdell D6/485
 8,012,028 B1 * 9/2011 McNamara 463/46
 2007/0056482 A1 * 3/2007 Robinson et al. 108/25

* cited by examiner

Primary Examiner — Janice Seeger
 (74) *Attorney, Agent, or Firm* — Rankin, Hill & Clark LLP;
 Mark E. Bandy

(57) **CLAIM**
 The ornamental design for a table, as shown and described.

DESCRIPTION

FIG. 1 is a front perspective view of a table.
 FIG. 2 is a front elevational view of the table of FIG. 1.
 FIG. 3 is a rear elevational view of the table of FIG. 1.
 FIG. 4 is a top plan view of the table of FIG. 1.
 FIG. 5 is a bottom plan view of the table of FIG. 1.
 FIG. 6 is a right side view of the table of FIG. 1; and,
 FIG. 7 is a left side view of the table of FIG. 1.
 The dash lines in FIGS. 1-7 are for illustrative purposes only showing environmental subject matter and form no part of the claimed design.

- (56) **References Cited**
U.S. PATENT DOCUMENTS
 D320,904 S * 10/1991 Coleman et al. D6/511
 D403,186 S * 12/1998 Kopish D6/511
 D515,841 S * 2/2006 Hsu D6/429

1 Claim, 7 Drawing Sheets

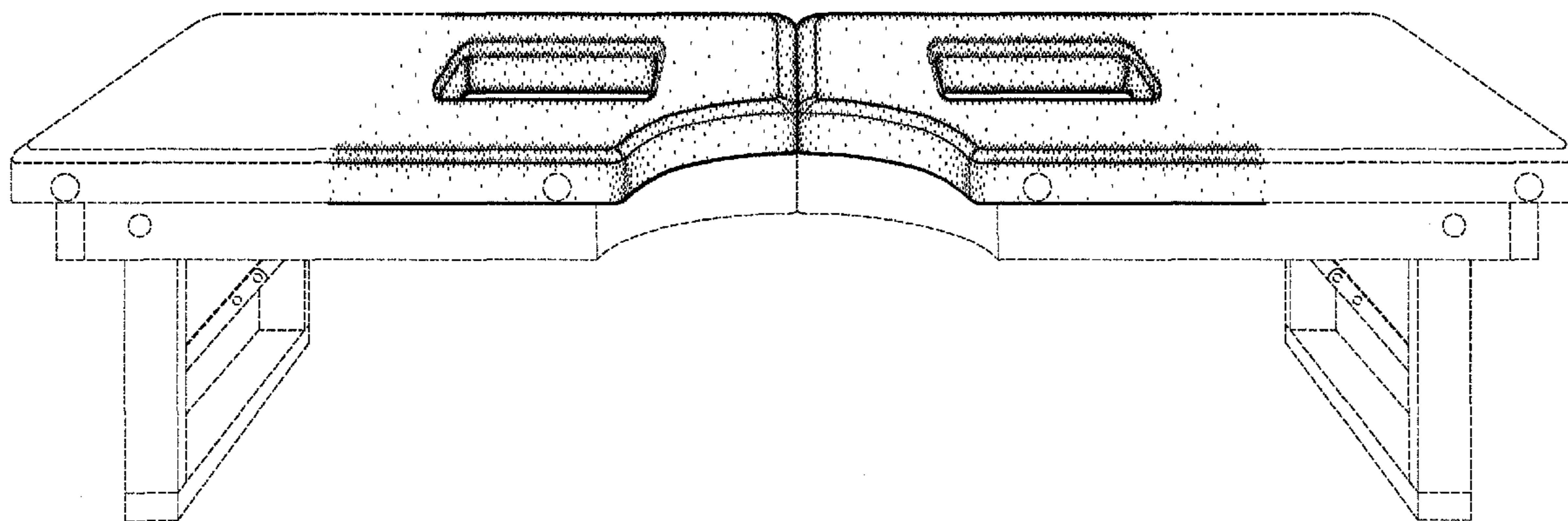

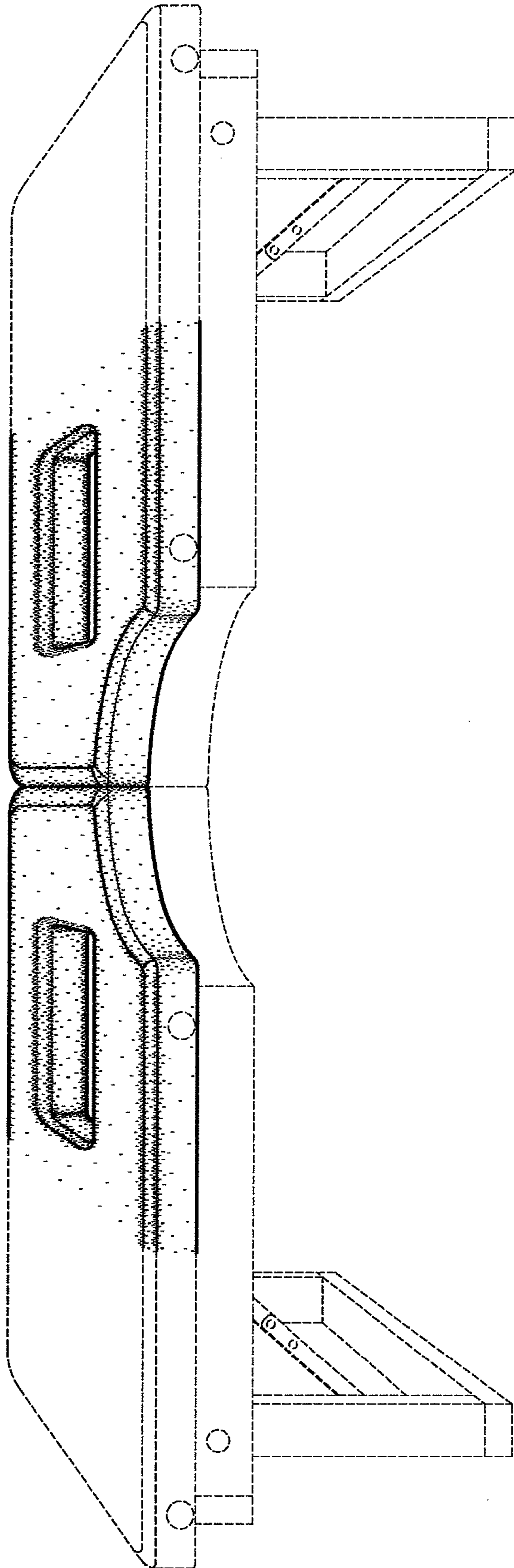

FIG. 1

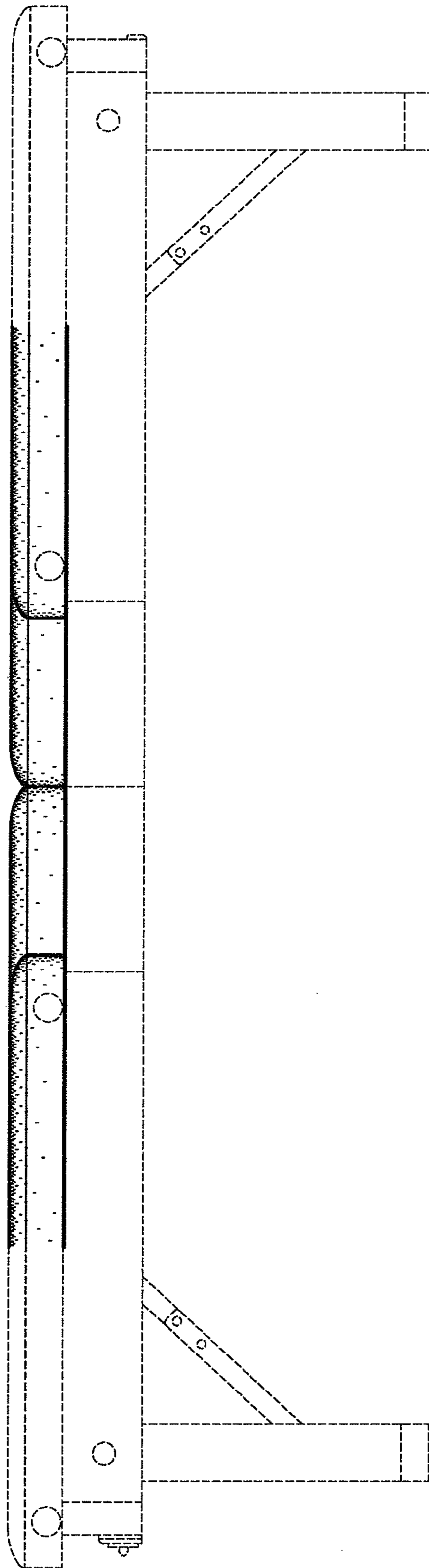

FIG. 2

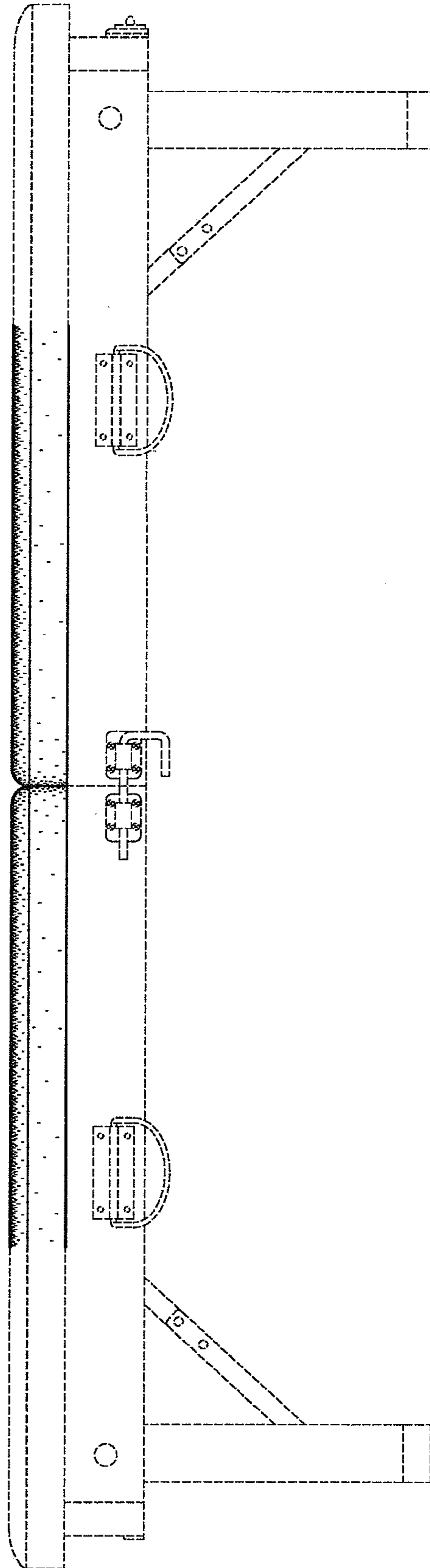

FIG. 3

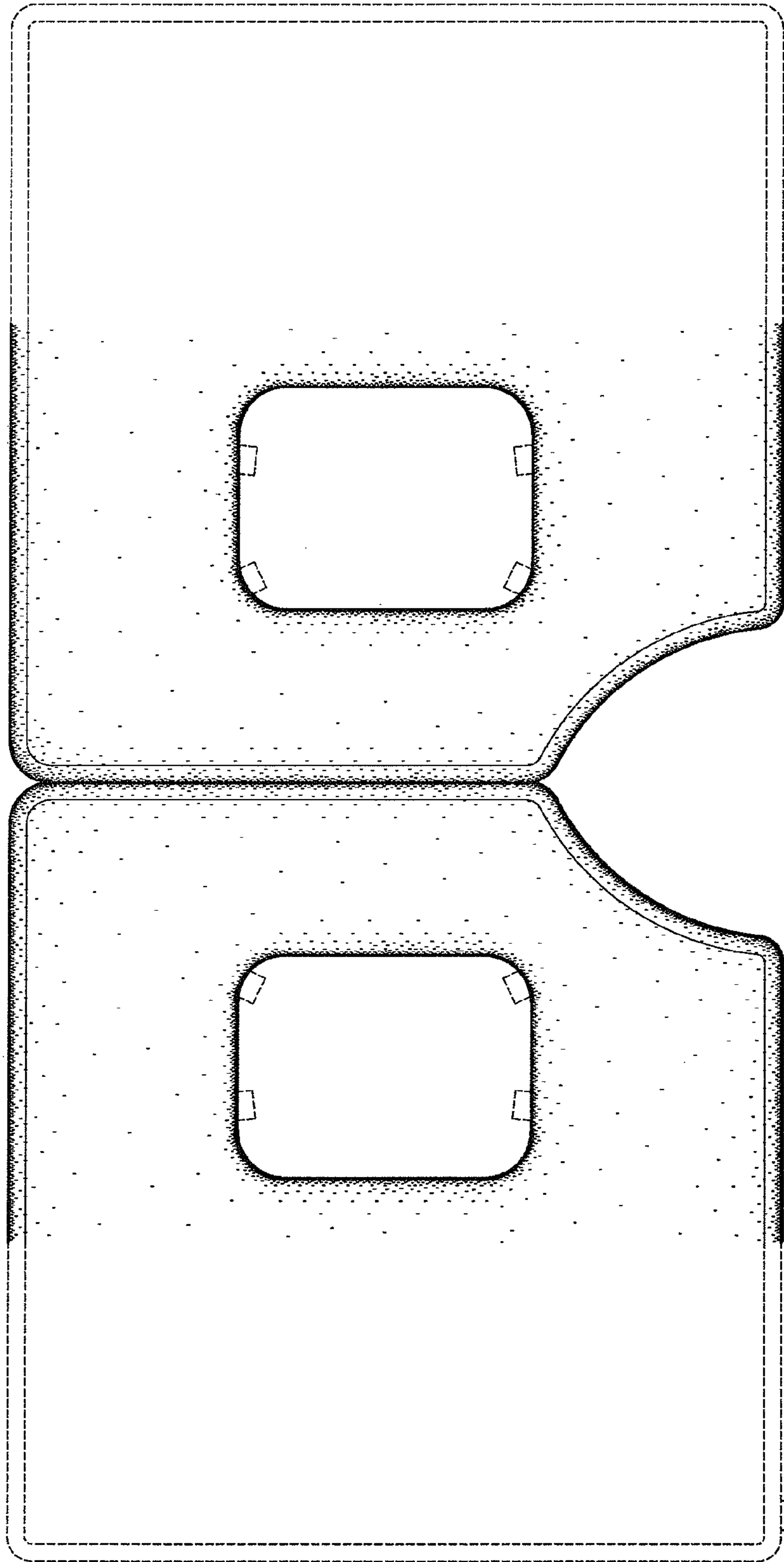

FIG. 4

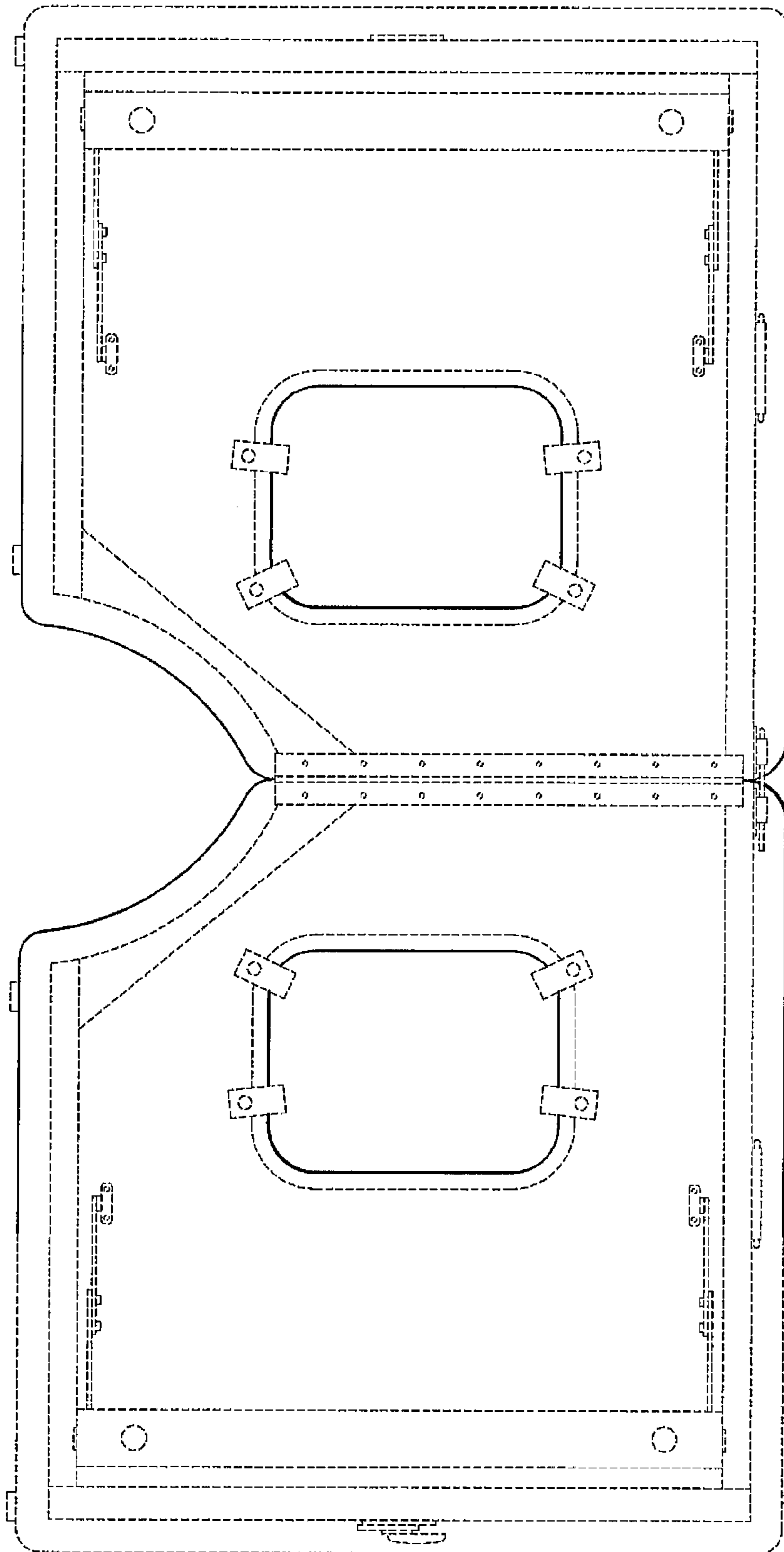

FIG. 5

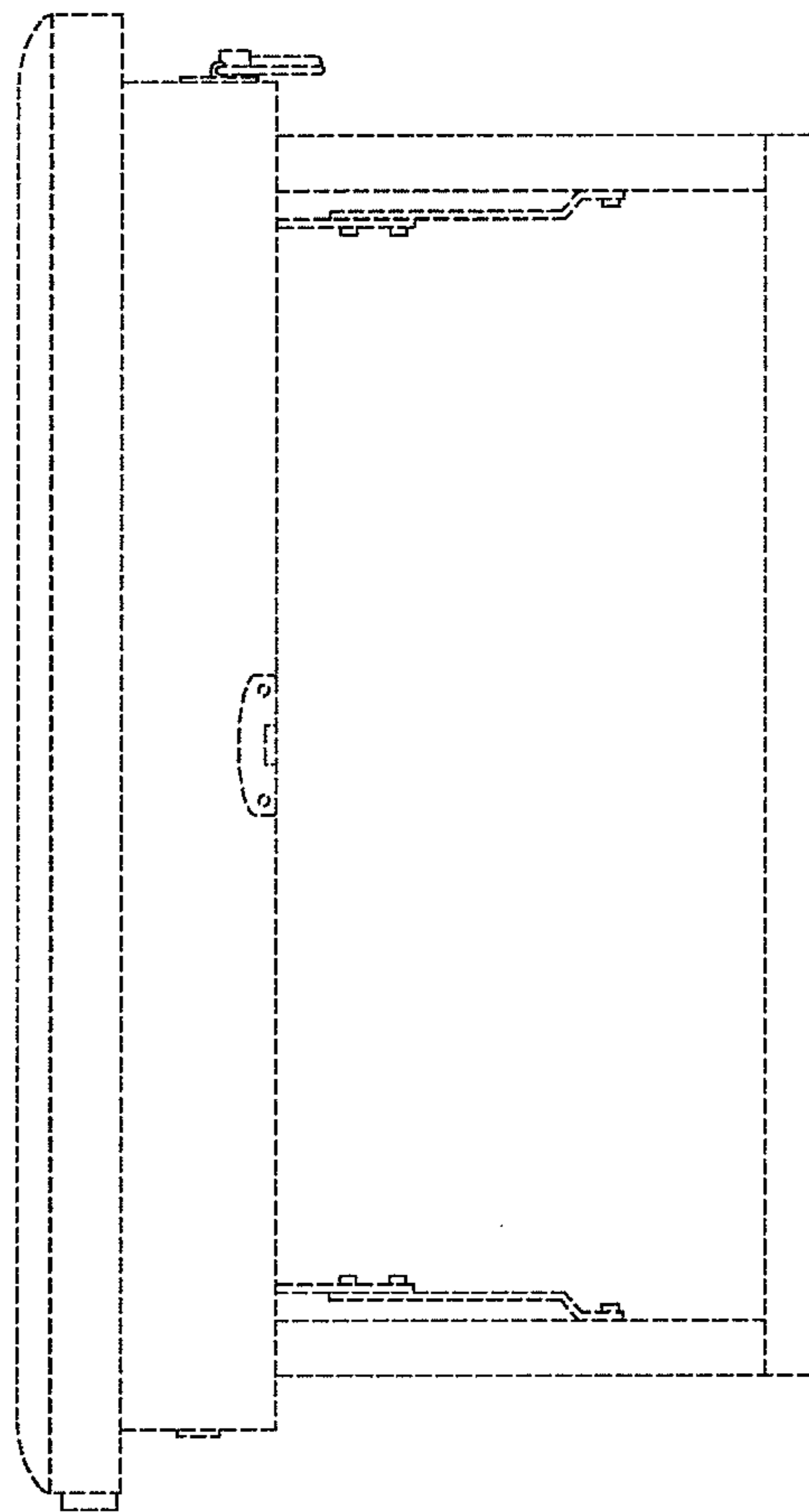

FIG. 6

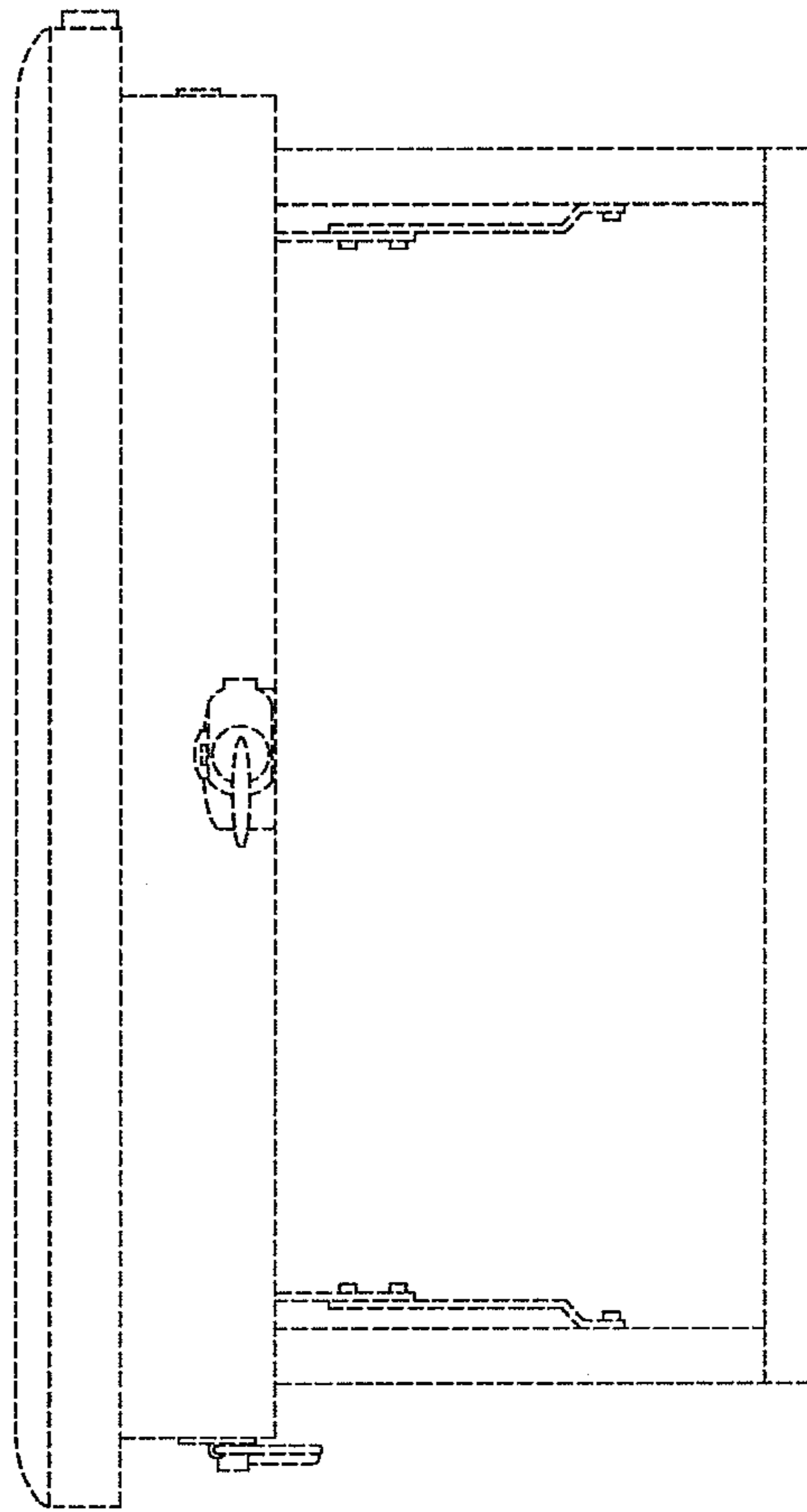

FIG. 7