

US00D683528S

(12) **United States Design Patent**  
**Sungadi**

(10) **Patent No.:** **US D683,528 S**

(45) **Date of Patent:** **\*\* \*Jun. 4, 2013**

(54) **TREAD FOR A SHOE SOLE**

(56) **References Cited**

(75) **Inventor:** **Susianto Sungadi**, Orlando, FL (US)

U.S. PATENT DOCUMENTS

(73) **Assignee:** **J.S. Company Orlando, Inc.**, Orlando, FL (US)

D332,862 S *	2/1993	Kiyosawa et al.	.....	D2/959
D359,385 S *	6/1995	Meraw	.....	D2/958
D512,821 S *	12/2005	Lee	.....	D2/958
D540,015 S *	4/2007	McClaskie	.....	D2/958

(\* ) **Notice:** This patent is subject to a terminal disclaimer.

\* cited by examiner

*Primary Examiner* — Charles A. Rademaker  
*Assistant Examiner* — Dana L Sipos  
(74) *Attorney, Agent, or Firm* — Elsie C. Turner

(\*\*) **Term:** **14 Years**

(57) **CLAIM**  
The ornamental design for a tread for a shoe sole, as shown and described.

(21) **Appl. No.:** **29/252,359**

**DESCRIPTION**

(22) **Filed:** **Jan. 20, 2006**

FIG. 1 is a front elevational view of a tread for a shoe sole, showing my new design;  
FIG. 2 is a rear elevational view thereof;  
FIG. 3 is a right side elevational view thereof;  
FIG. 4 is a left side elevational view thereof;  
FIG. 5 is a bottom plan view thereof;  
FIG. 6 is is a bottom perspective view of an element of the tread of FIG. 5, shown at an enlarged scale;  
FIG. 7 is side elevational view thereof; and,  
FIG. 8 is a bottom-plan view thereof.  
The broken lines shown in the drawings are for illustrative purposes only and form no part of the claimed design.

(51) **LOC (9) Cl.** ..... **02-04**

(52) **U.S. Cl.**  
USPC ..... **D2/957; D2/951; D2/959**

(58) **Field of Classification Search**  
USPC ..... D2/896, 902, 907, 908, 947, 951,  
D2/957, 958, 959; D6/583; 36/3 B, 24.5,  
36/25 R, 32 R

See application file for complete search history.

**1 Claim, 5 Drawing Sheets**

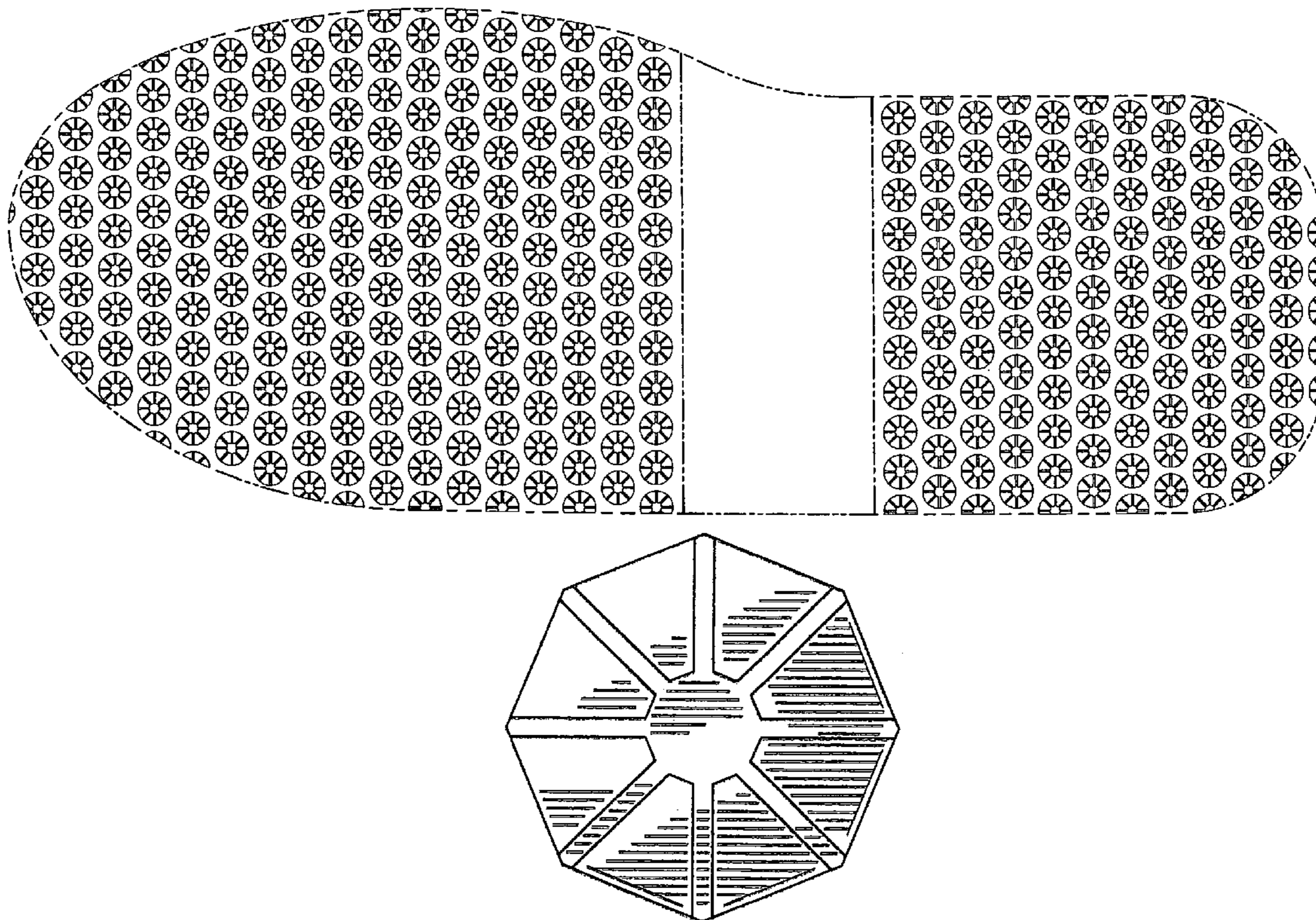

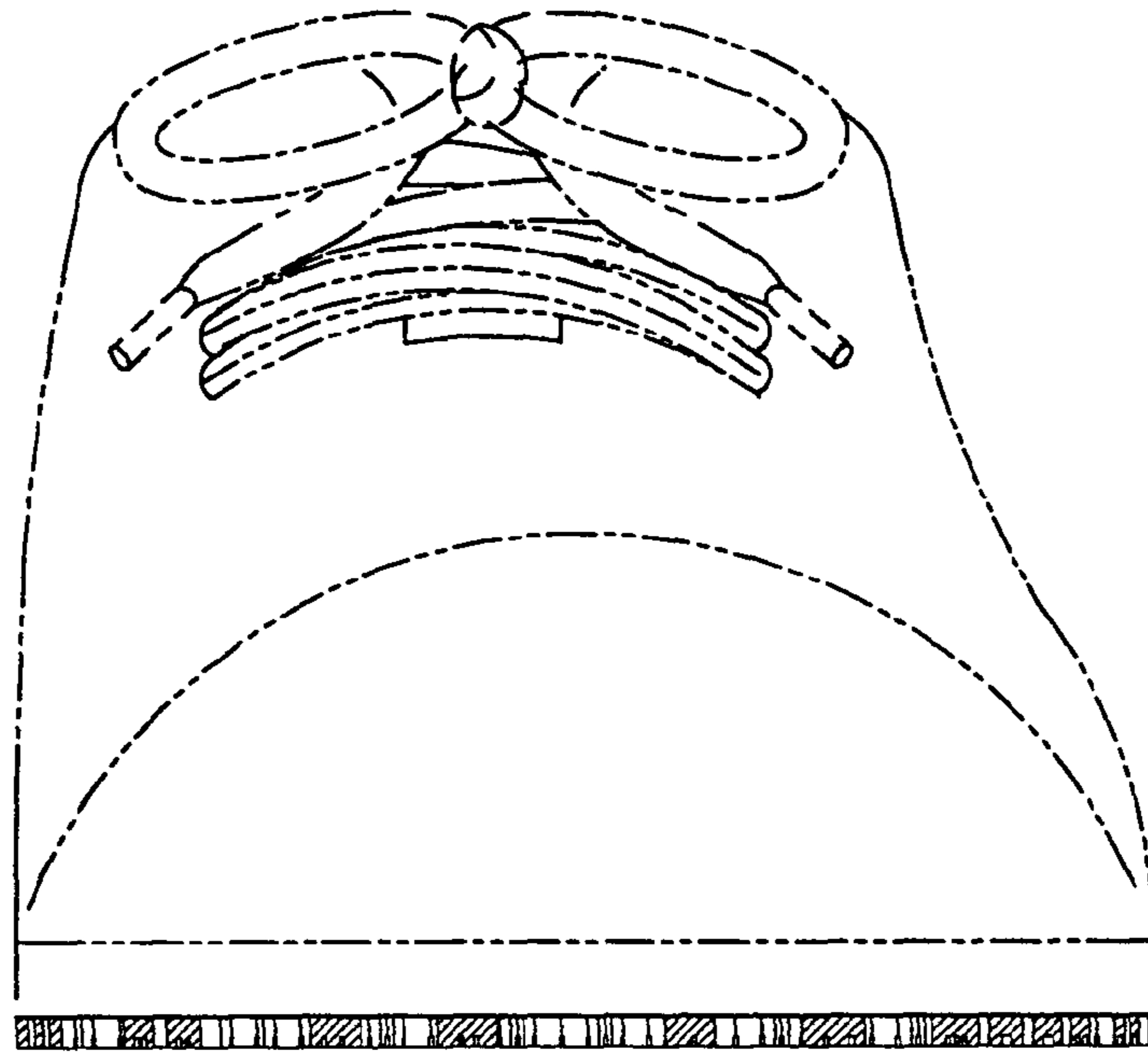

FIG. 1

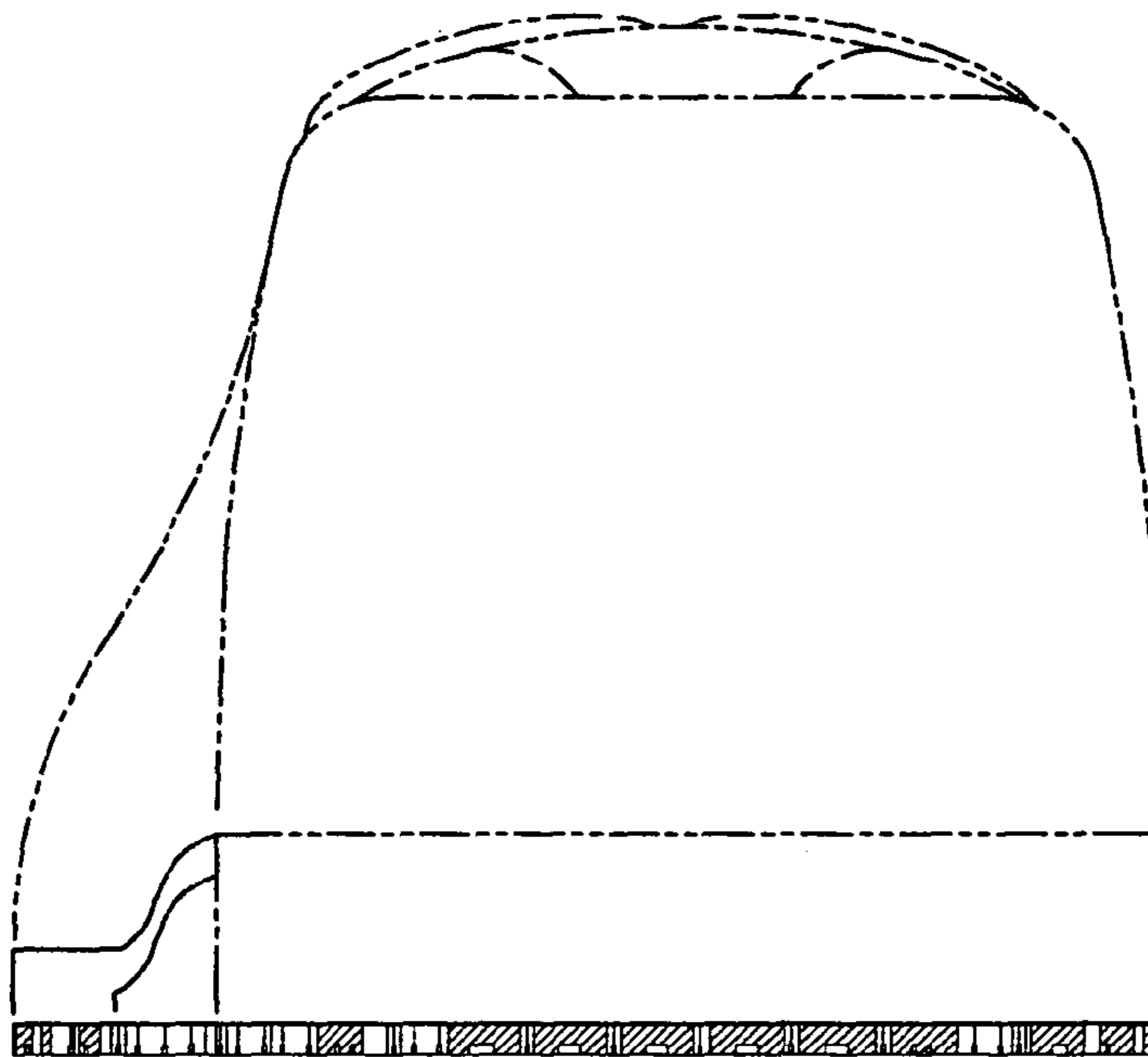

FIG. 2

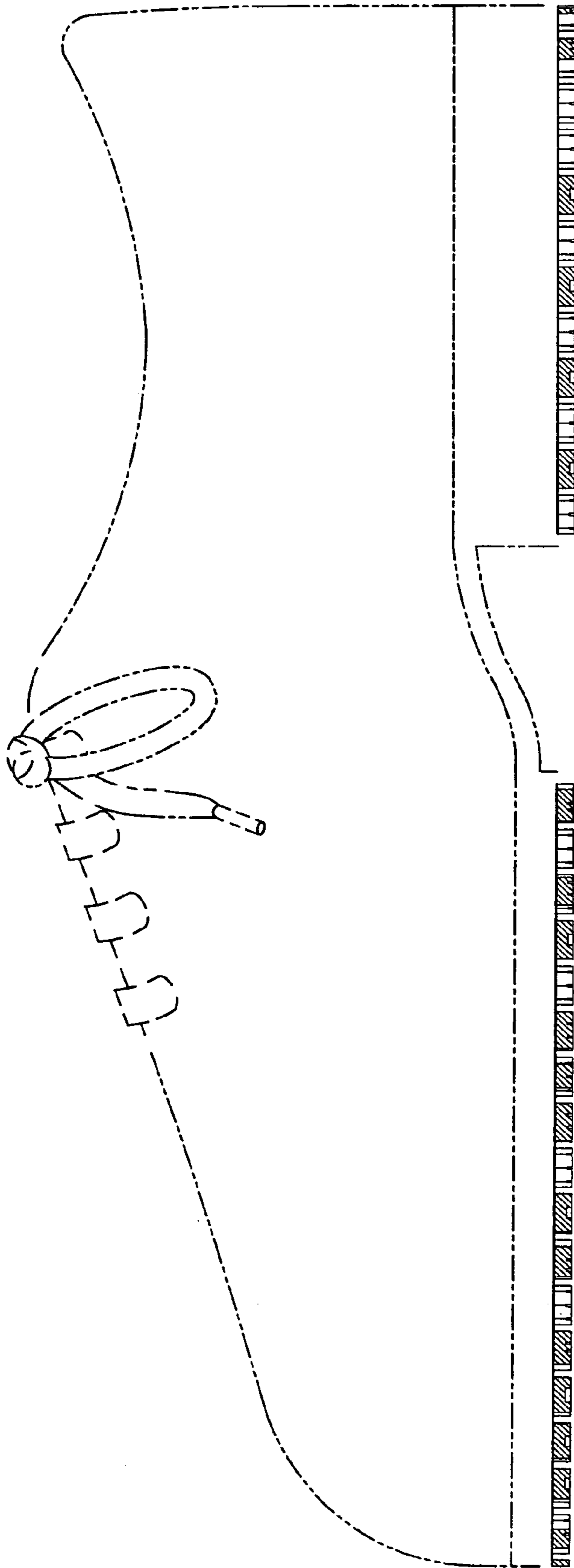

FIG. 3

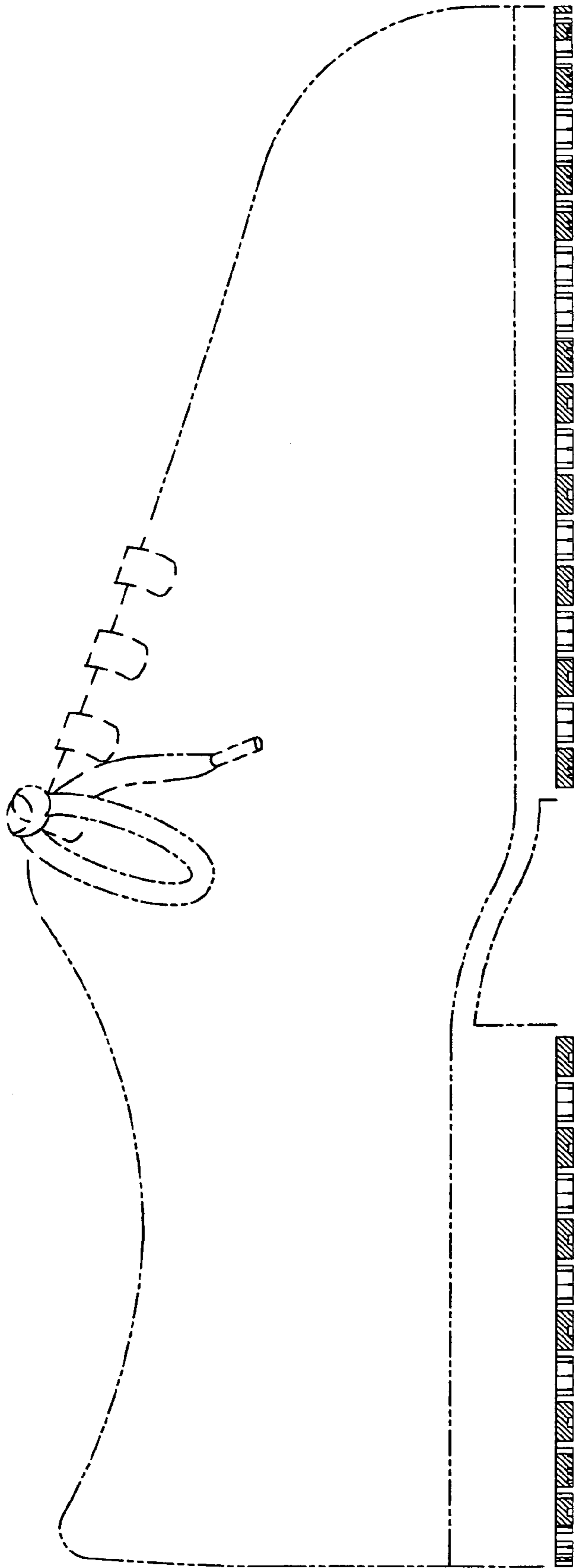

FIG. 4

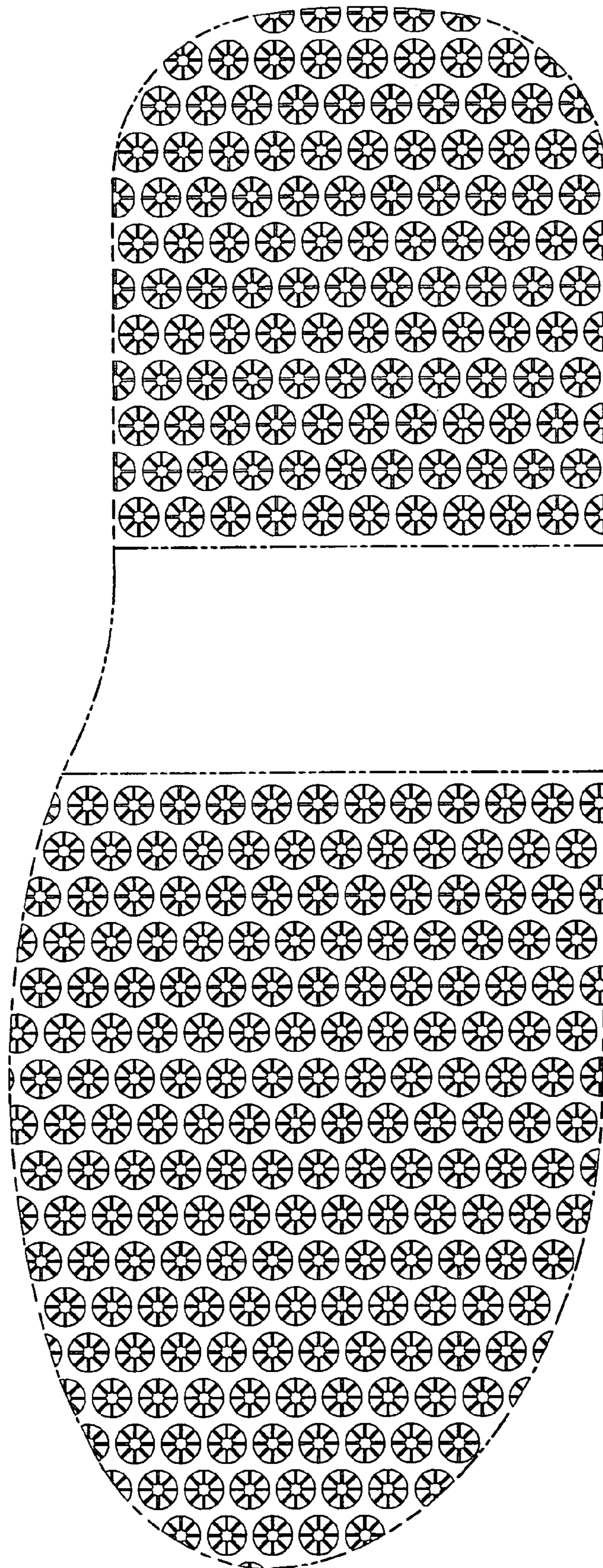

FIG. 5

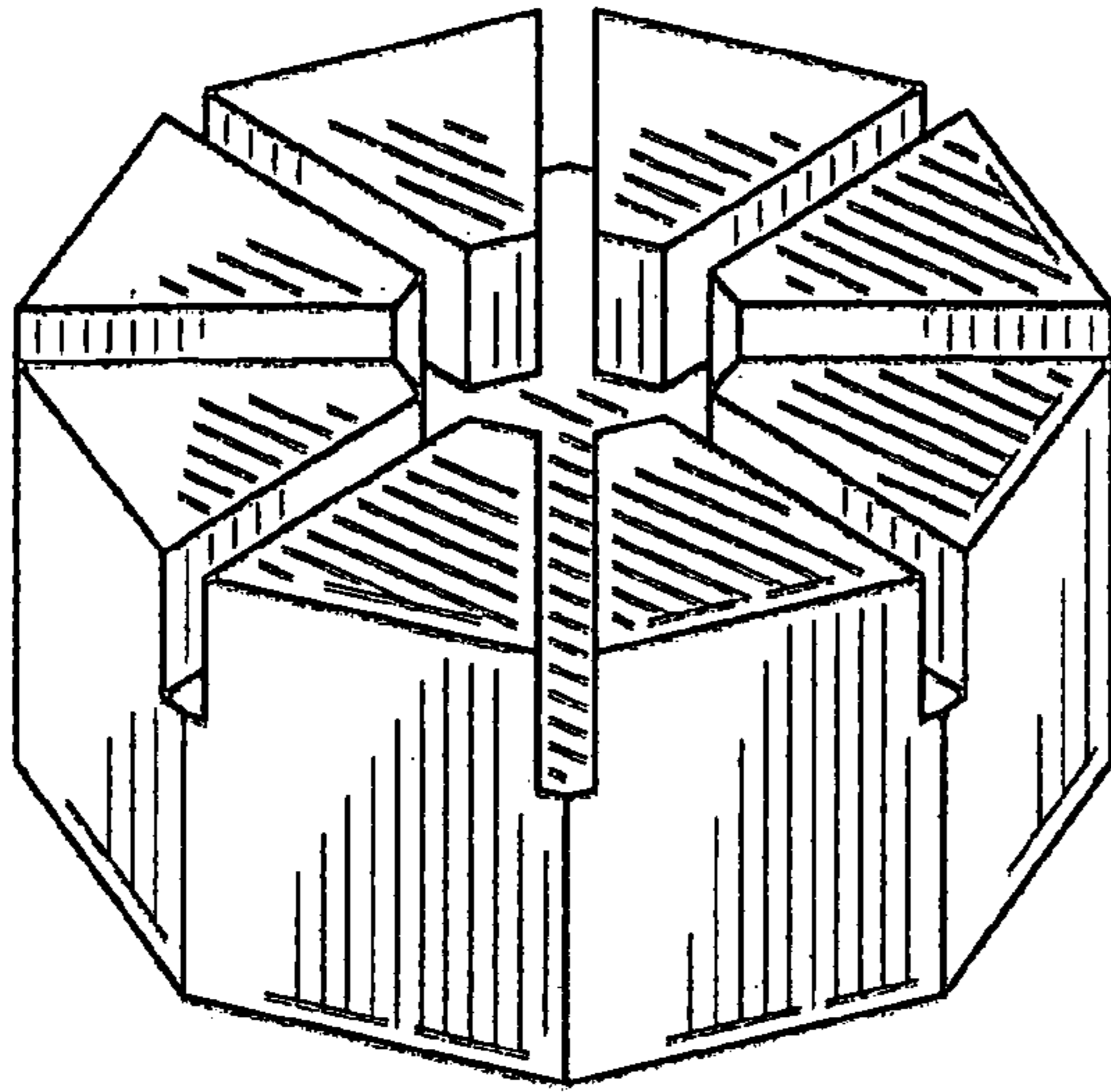

FIG. 6

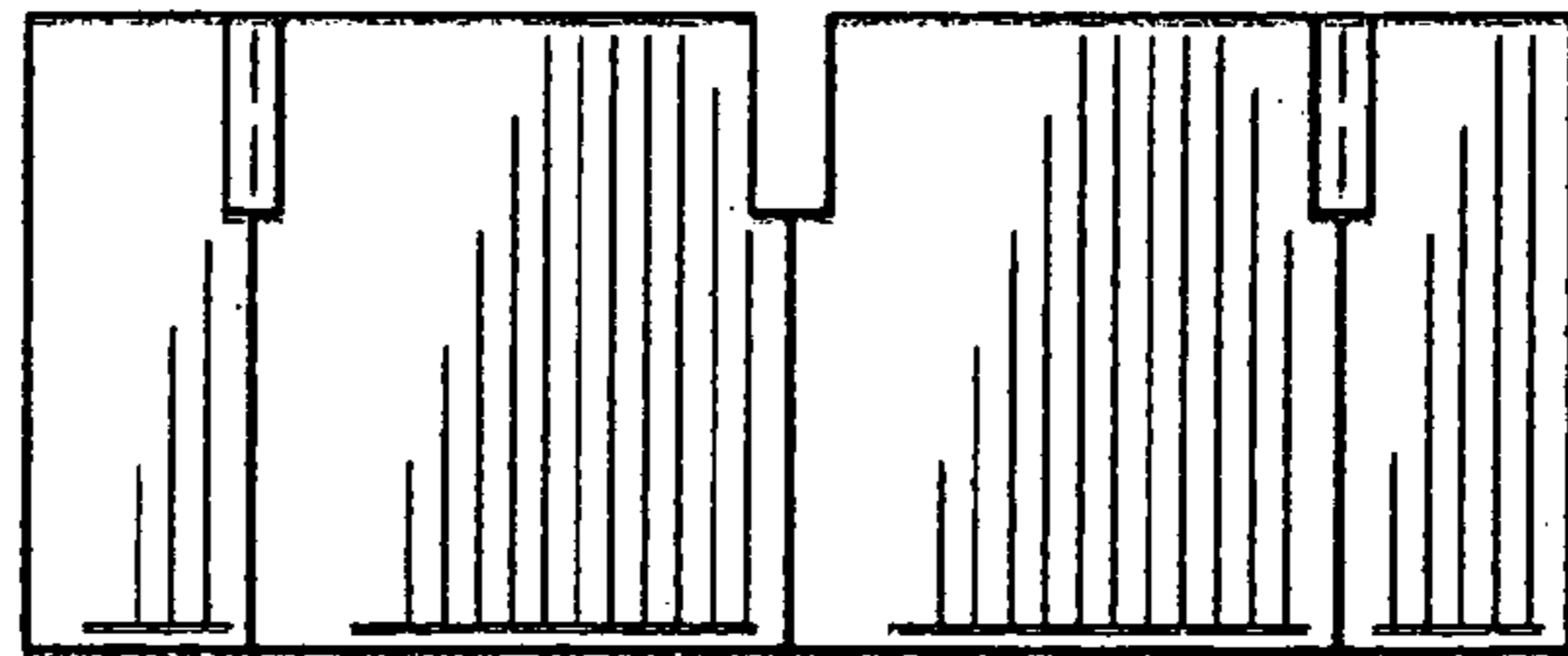

FIG. 7

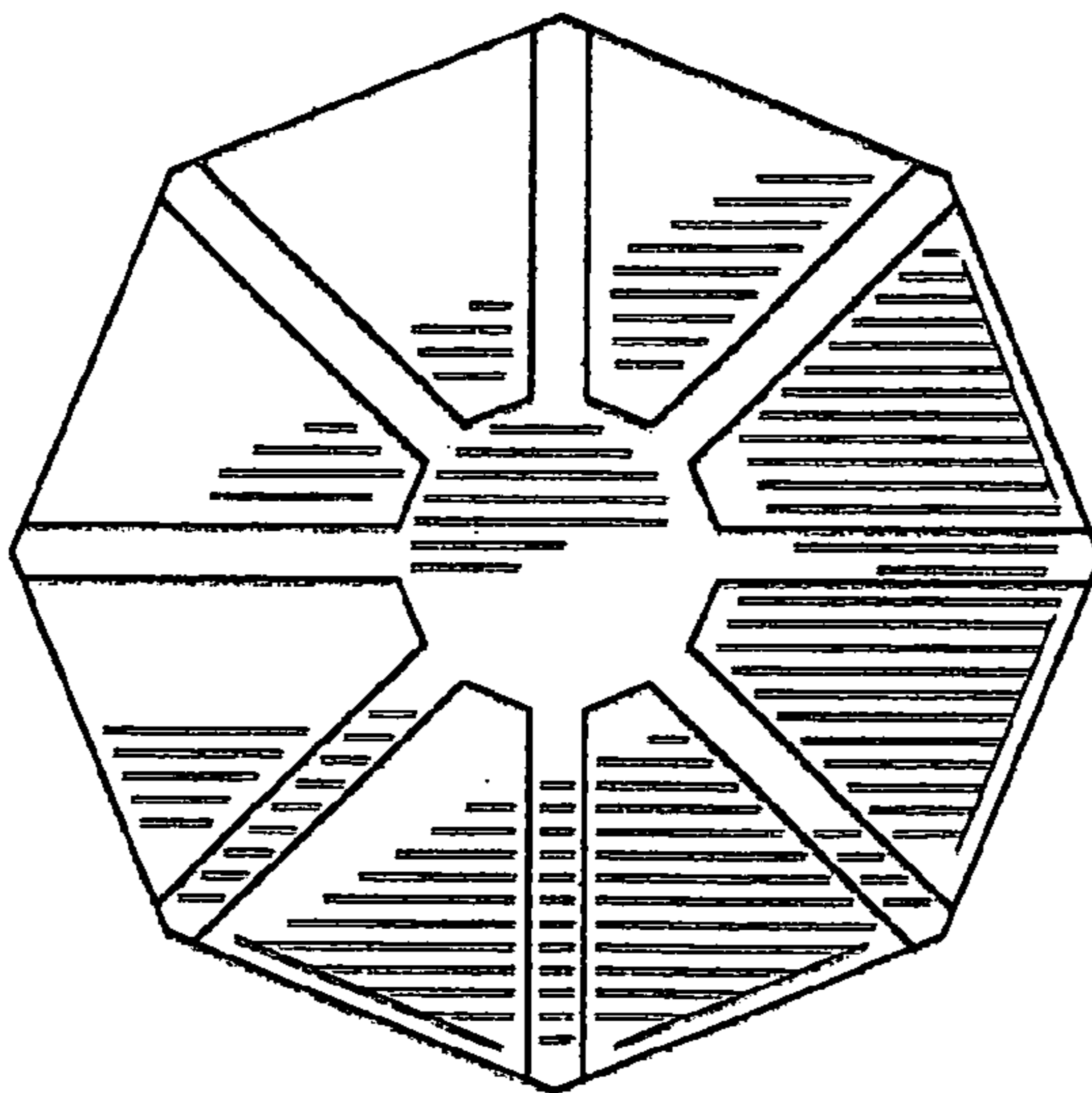

FIG. 8