



US00D683455S

(12) **United States Design Patent**  
**Slominski**

(10) **Patent No.:** **US D683,455 S**

(45) **Date of Patent:** **\*\* May 28, 2013**

(54) **CT SCANNING APPLIANCE FOR IMPLANT DENTISTRY**

D655,816 S \* 3/2012 Llop et al. .... D24/181

\* cited by examiner

(75) Inventor: **Robert D. Slominski**, Stratford, WI (US)

*Primary Examiner* — T. Chase Nelson

(73) Assignee: **Implant Solutions**, Marshfield, WI (US)

*Assistant Examiner* — Ania Aman

(\*\*) Term: **14 Years**

(74) *Attorney, Agent, or Firm* — Tipton L. Randall

(21) Appl. No.: **29/395,156**

(57) **CLAIM**

The ornamental design for a CT scanning appliance for implant dentistry, as shown and described.

(22) Filed: **Dec. 8, 2011**

**DESCRIPTION**

(51) **LOC (9) Cl.** ..... **24-01**

(52) **U.S. Cl.**

USPC ..... **D24/158; D24/176**

(58) **Field of Classification Search**

USPC ..... D24/176, 177, 178, 179, 180, 182,  
D24/158; 433/34–37, 199.1, 200.1, 213,  
433/214, 53, 60, 74

See application file for complete search history.

FIG. 1 is a front view of the CT scanning appliance for implant dentistry showing my new design,

FIG. 2 is a rear view thereof,

FIG. 3 is a right side view thereof,

FIG. 4 is a left side view thereof,

FIG. 5 is a top view thereof,

FIG. 6 is a bottom view thereof,

FIG. 7 is a perspective side view thereof; and,

FIG. 8 is a front view of the CT scanning appliance containing bite registration material seated to the upper arch of an individual, the bite registration material and arches of the individual shown in phantom comprising no part of the present invention.

(56) **References Cited**

**U.S. PATENT DOCUMENTS**

3,207,161	A	*	9/1965	Dietz	.....	607/134
D324,268	S	*	2/1992	Nordqvist	.....	D24/176
D406,345	S	*	3/1999	Huttner	.....	D24/158
D433,138	S	*	10/2000	Kesling	.....	D24/181
D625,419	S	*	10/2010	Chacon	.....	D24/181

**1 Claim, 8 Drawing Sheets**

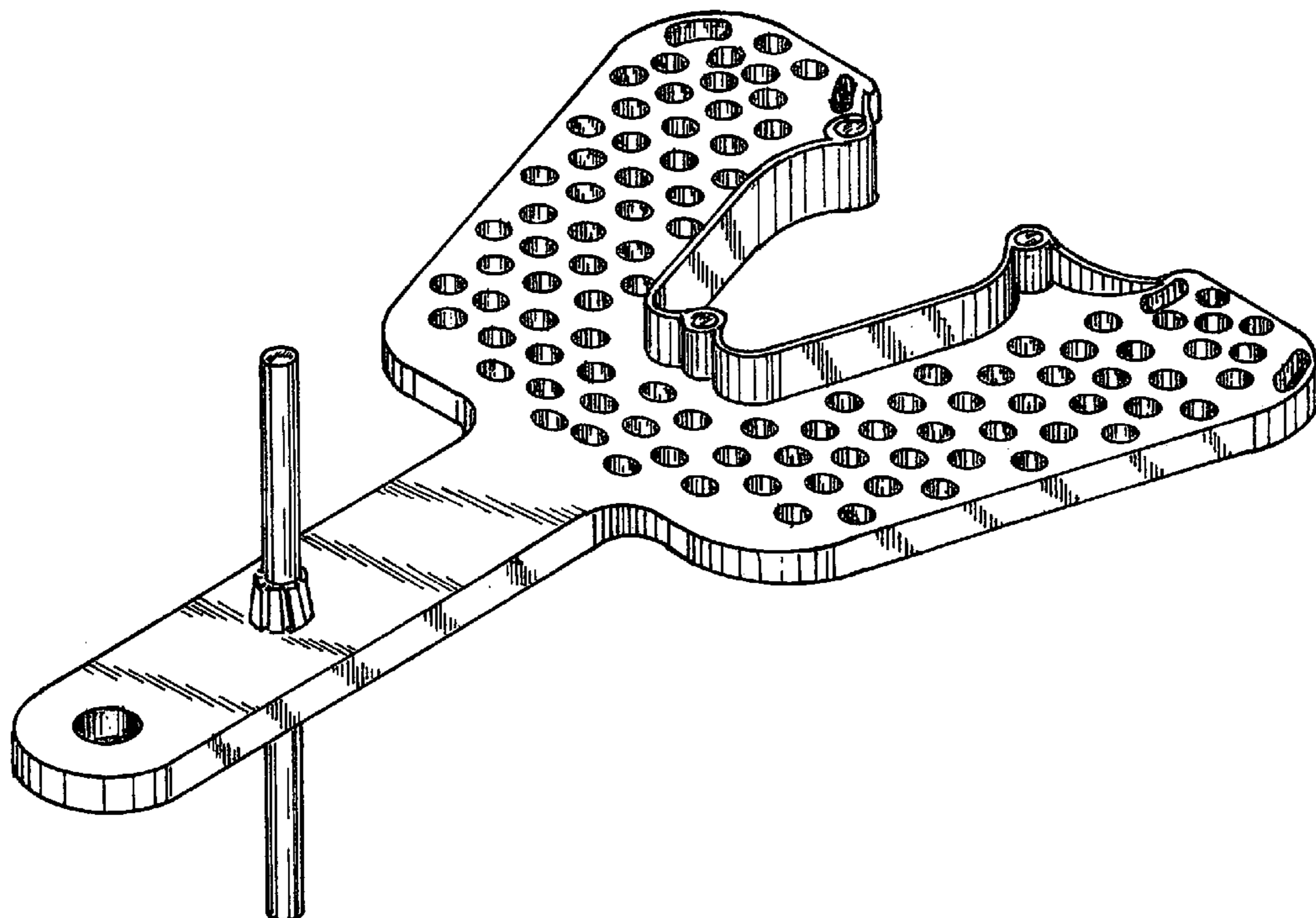

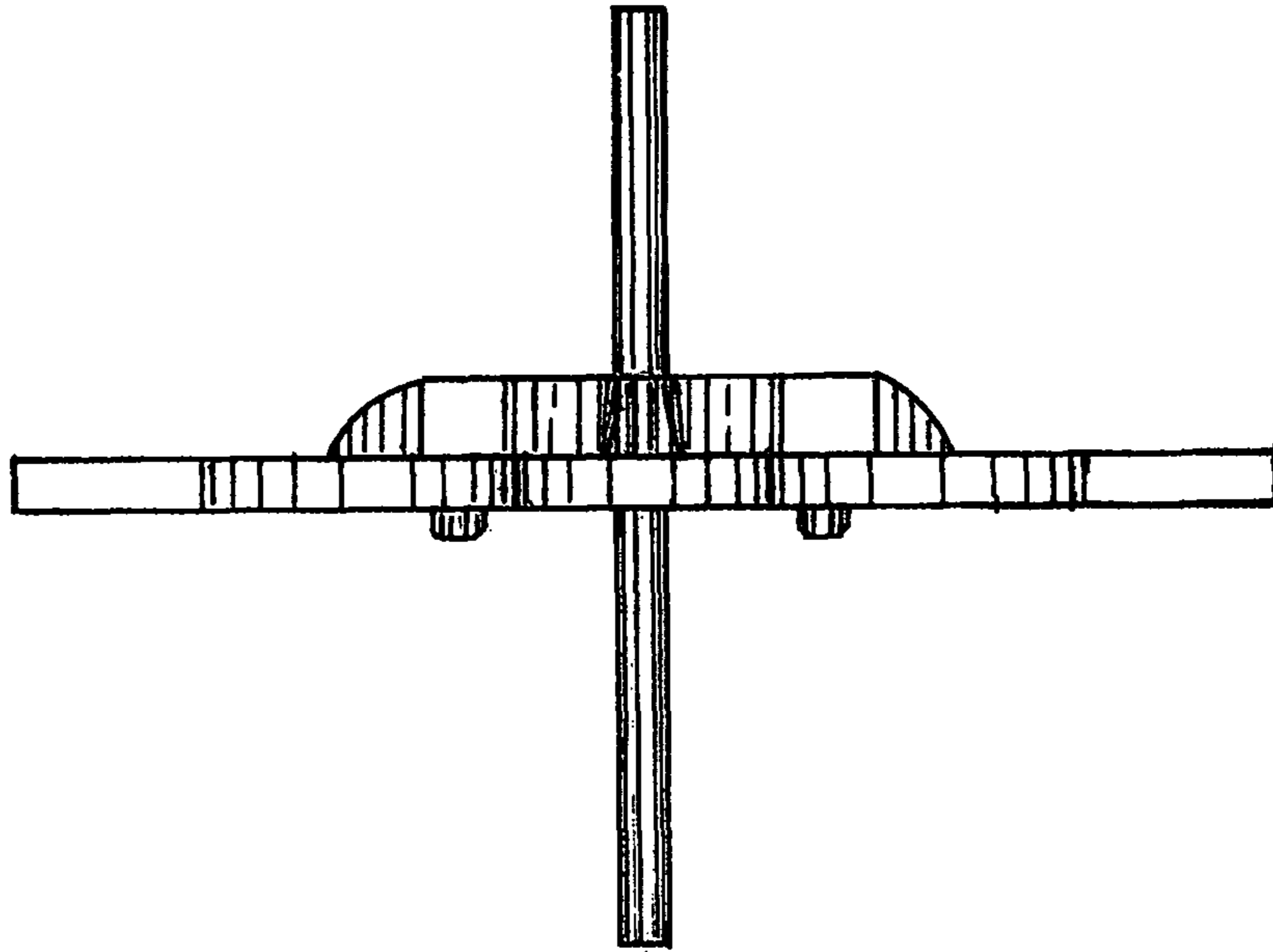

Figure 1

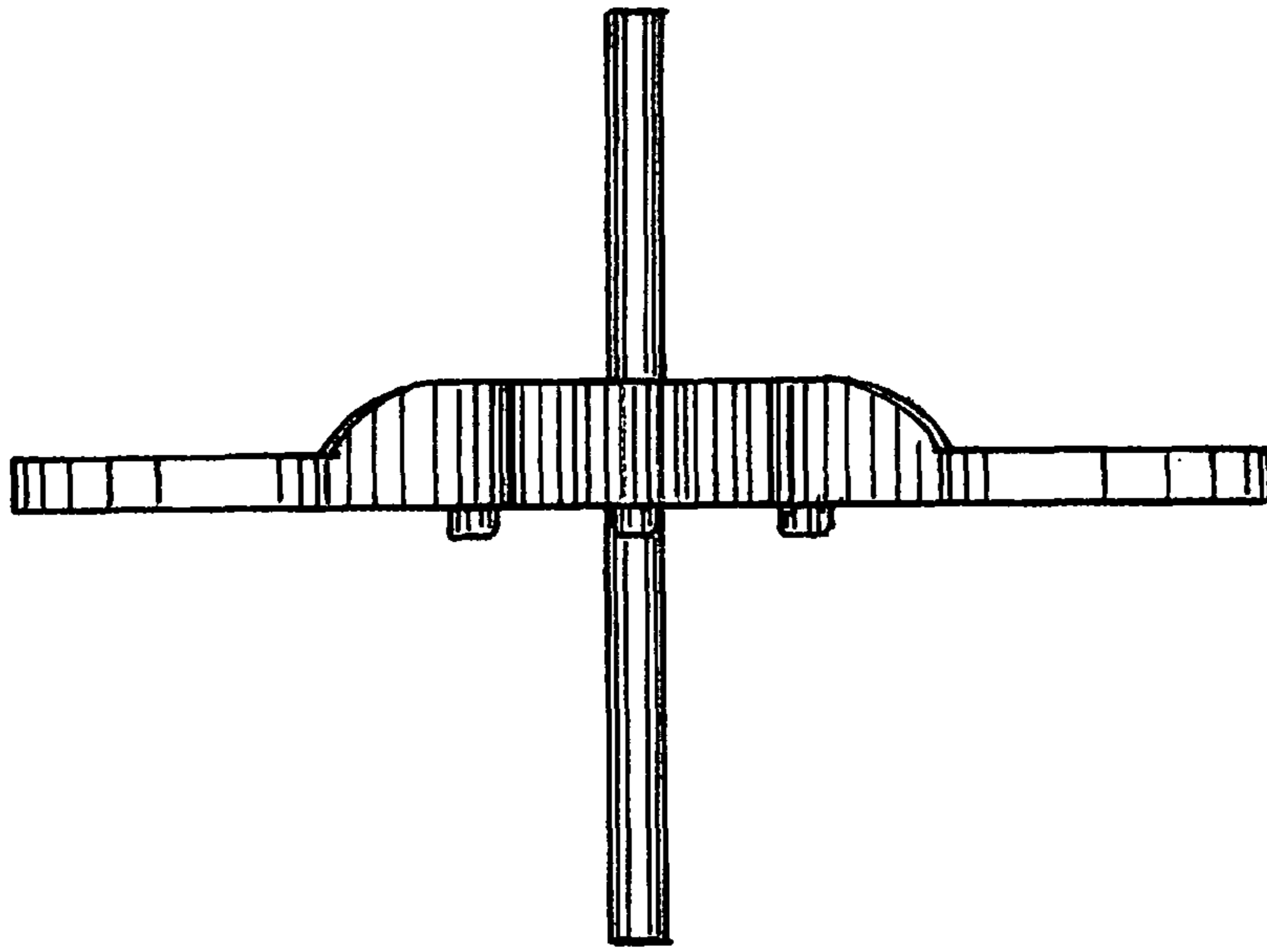

Figure 2

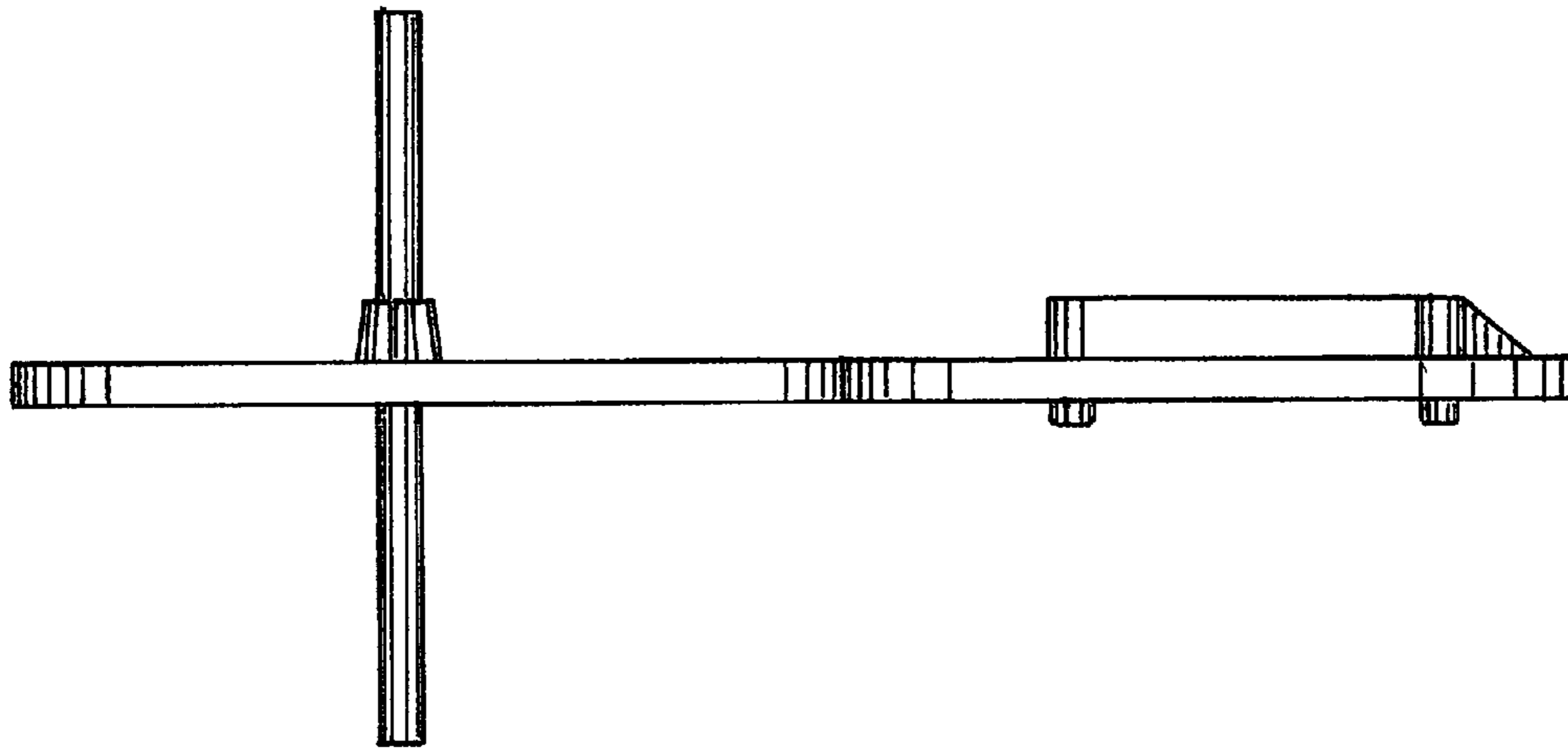

Figure 3

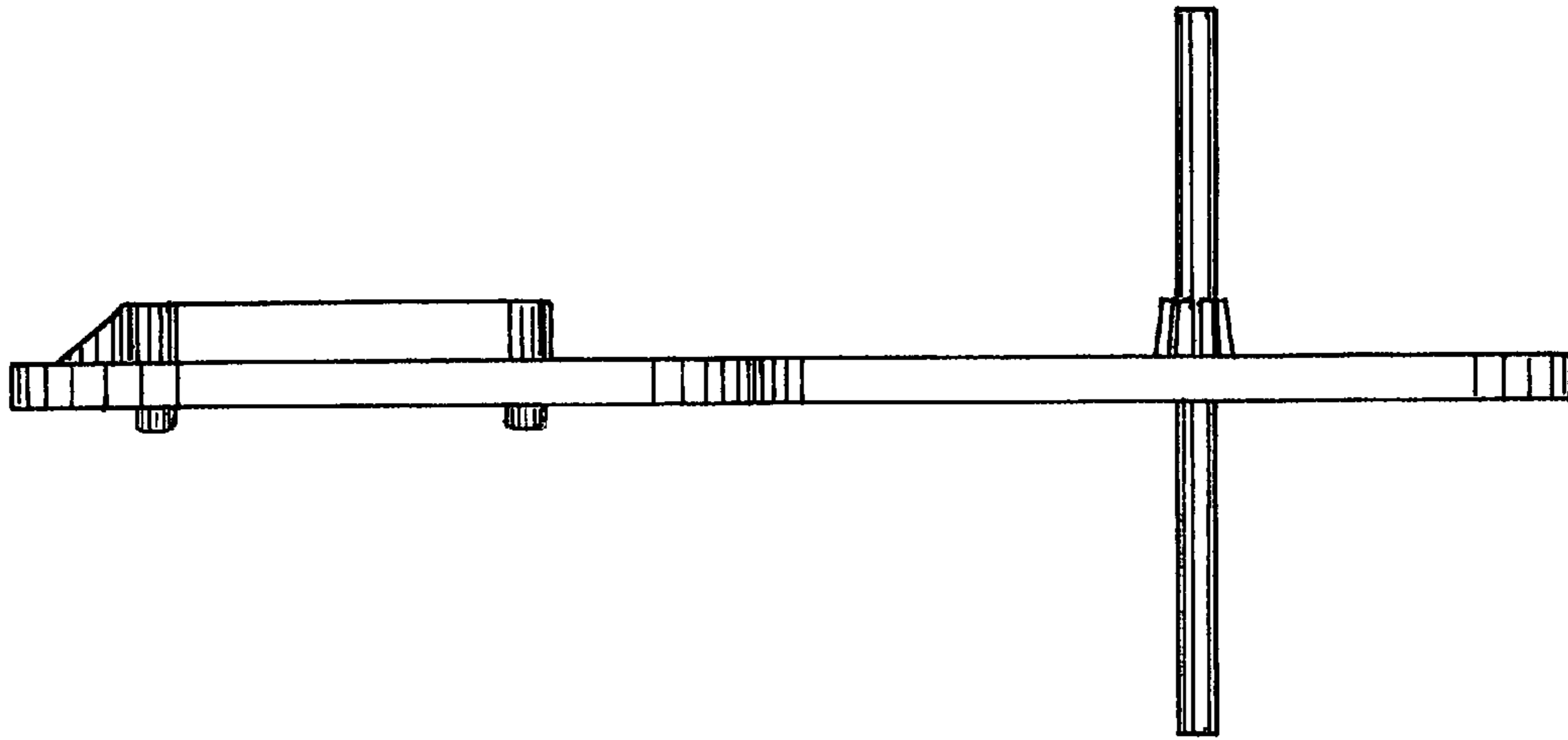

Figure 4

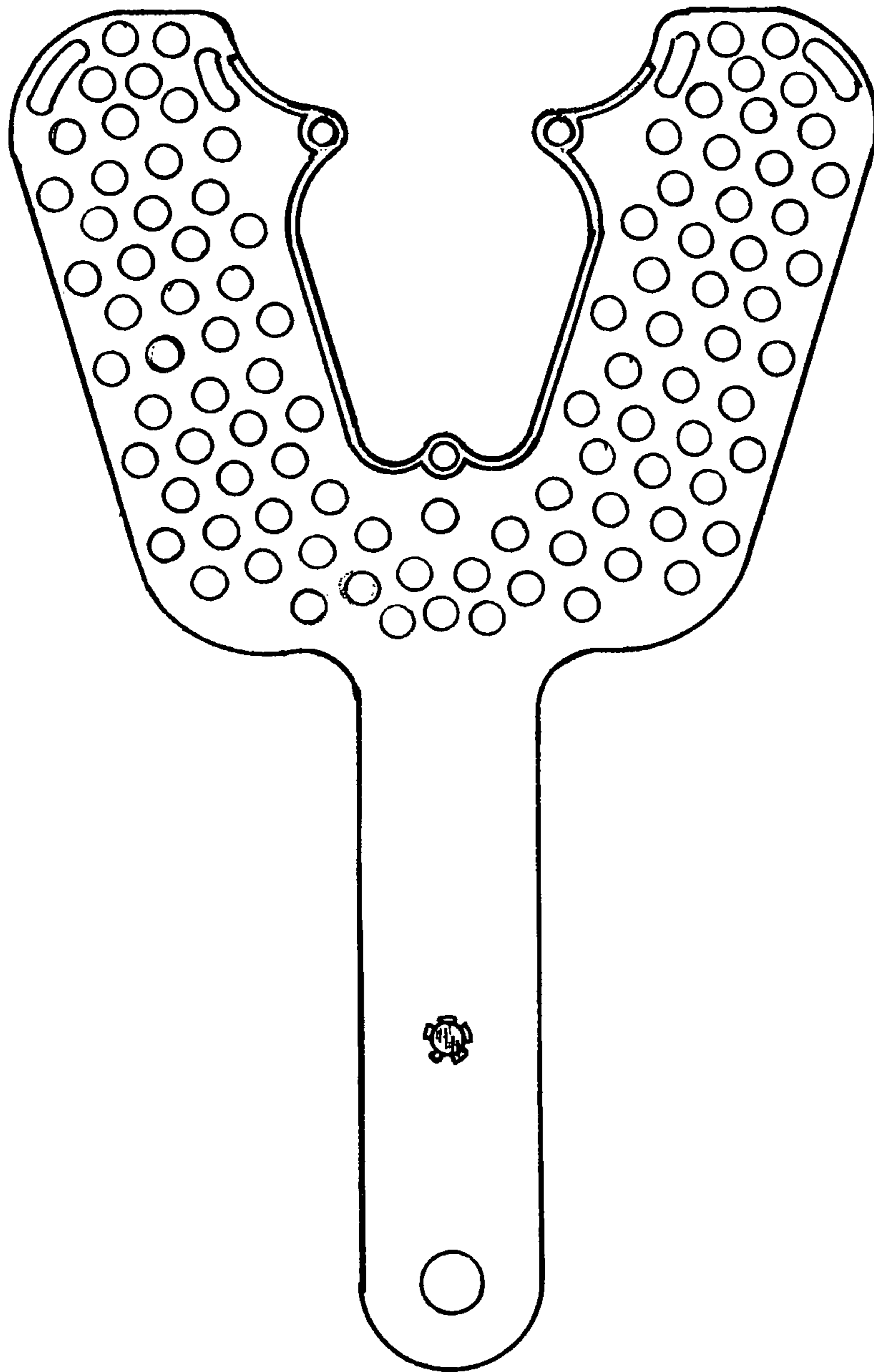

Figure 5

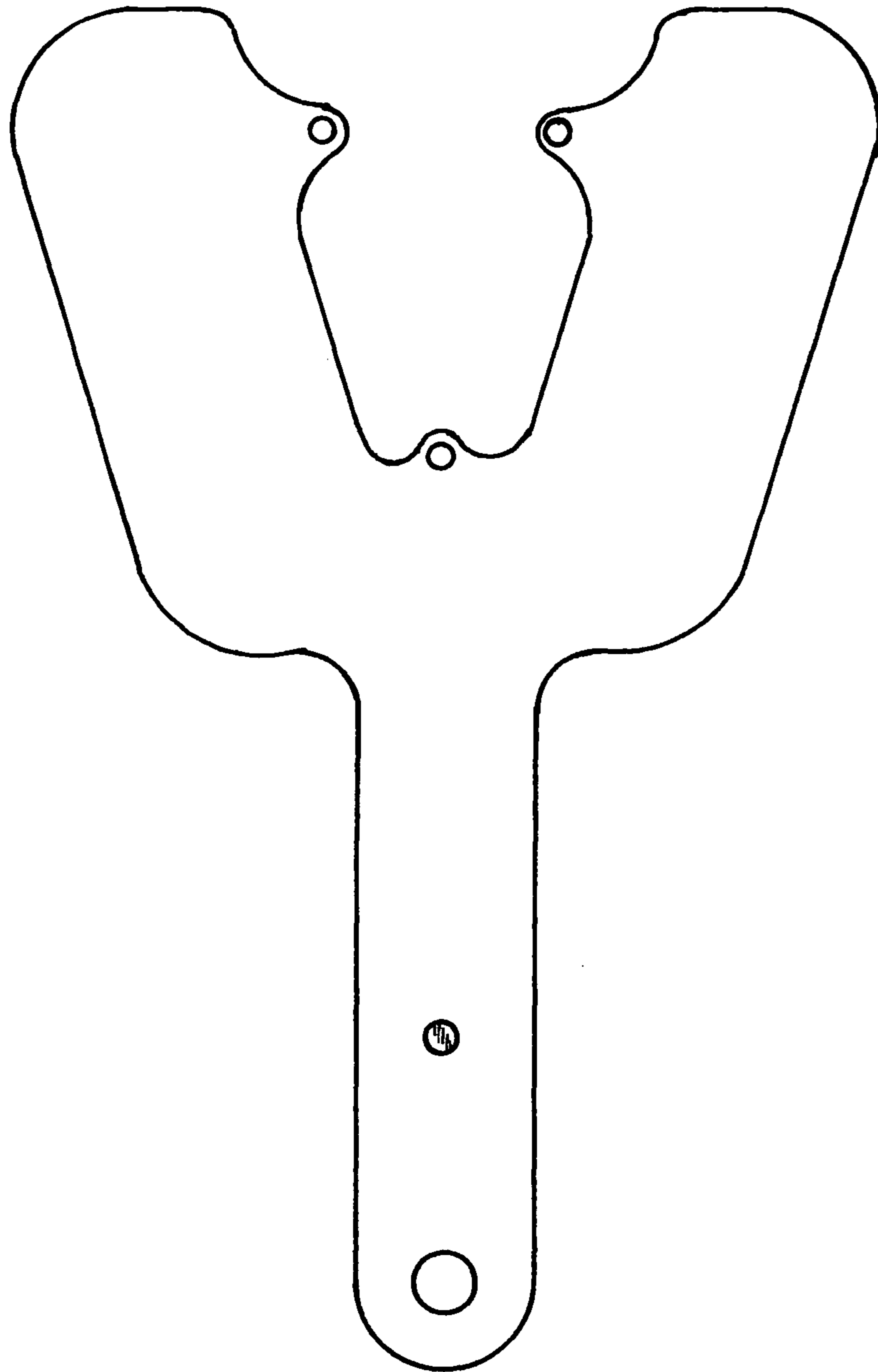

Figure 6

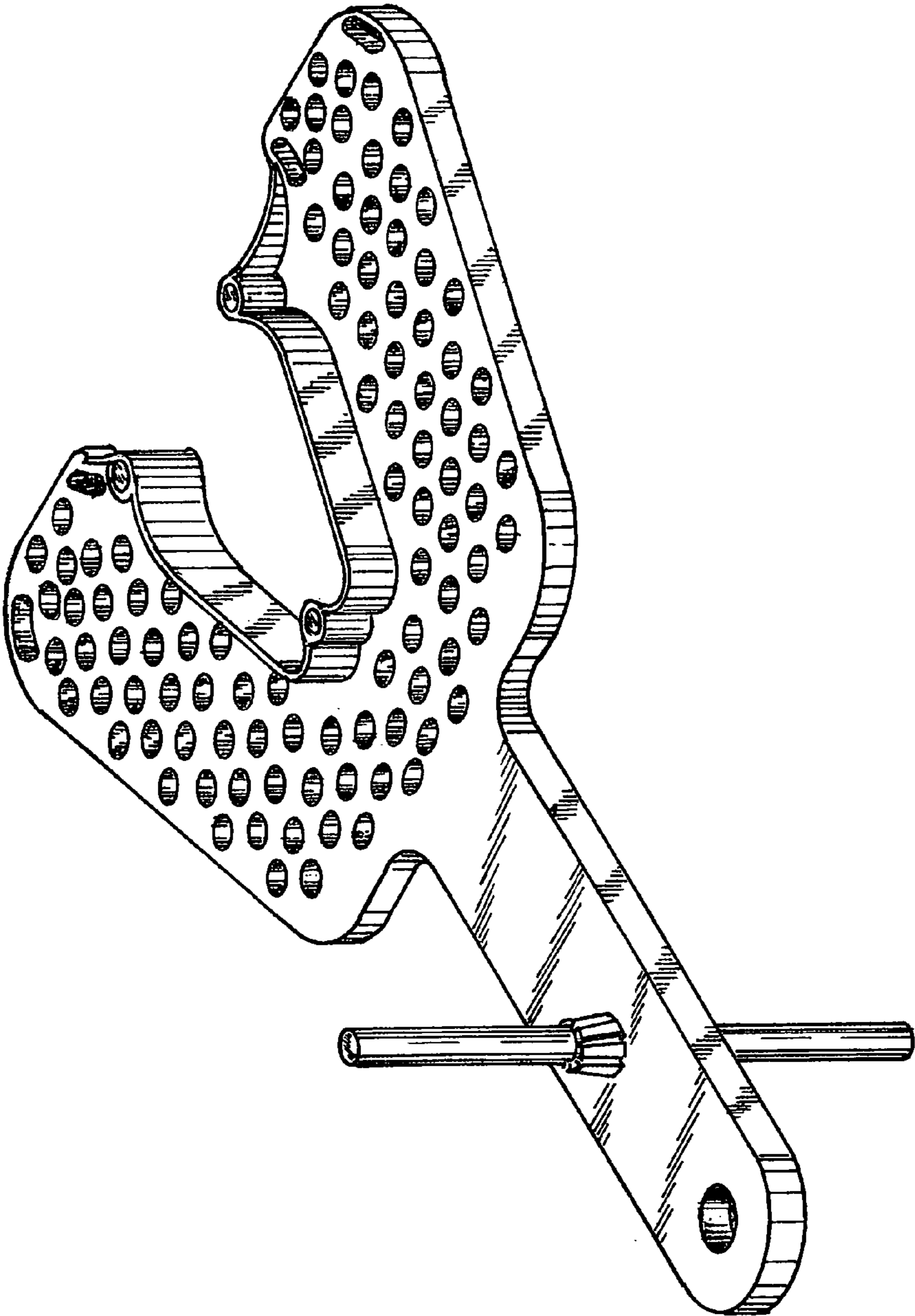

Figure 7



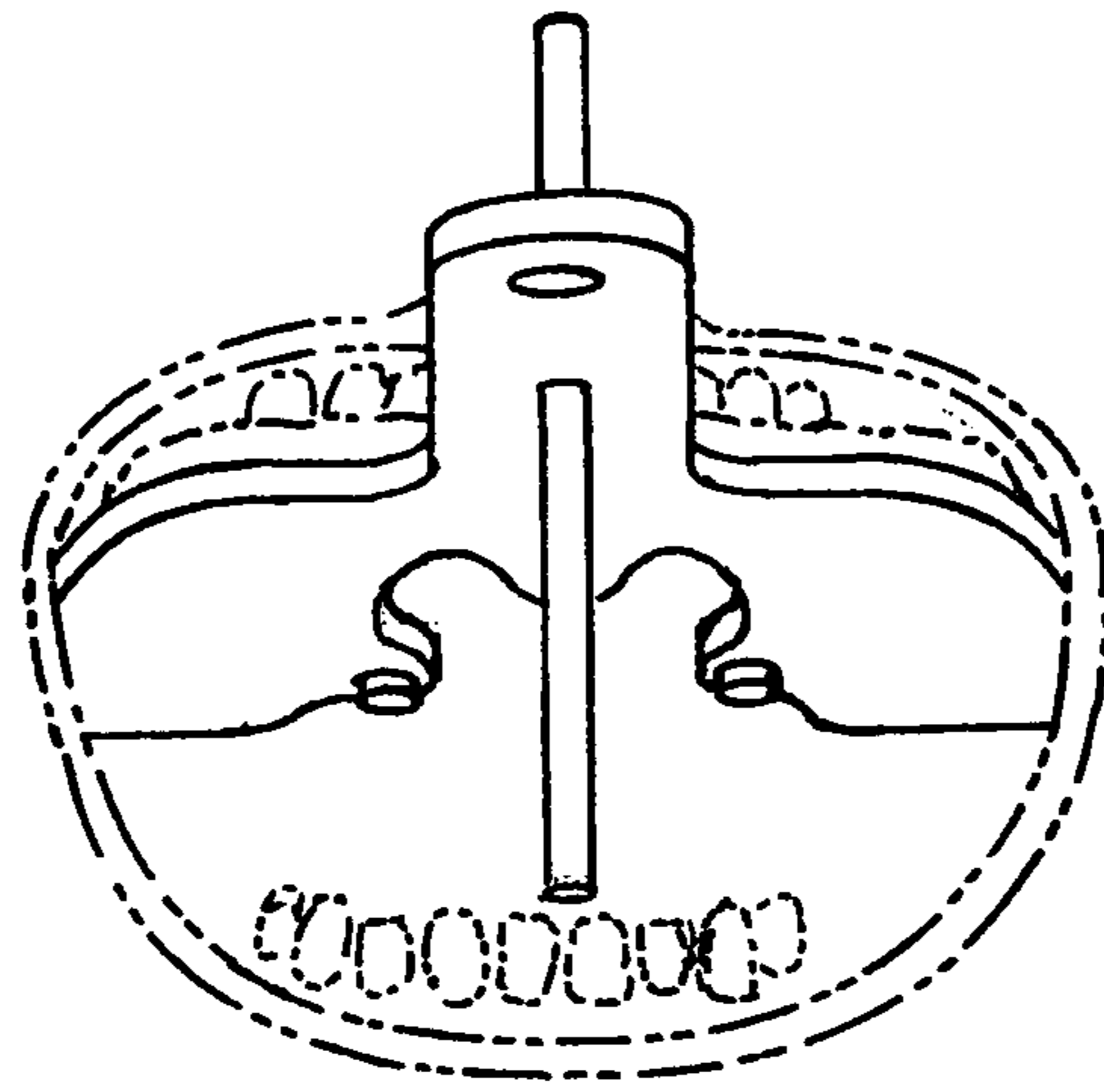

Figure 8