



US00D683445S

(12) **United States Design Patent**  
**Inoue**

(10) **Patent No.:** **US D683,445 S**

(45) **Date of Patent:** **\*\* May 28, 2013**

(54) **INHALER**

(75) **Inventor:** **Kosuke Inoue, Kyoto (JP)**

(73) **Assignee:** **Omron Healthcare Co., Ltd., Kyoto (JP)**

(\*\*) **Term:** **14 Years**

(21) **Appl. No.:** **29/422,444**

(22) **Filed:** **May 21, 2012**

(30) **Foreign Application Priority Data**

Nov. 24, 2011 (JP) ..... 2011-027082

(51) **LOC (9) Cl.** ..... **29-02**

(52) **U.S. Cl.**  
USPC ..... **D24/110**

(58) **Field of Classification Search**  
USPC .... D24/107-110, 111; D15/7, 8; 128/200.14,  
128/200.16, 200.18, 200.21, 200.22, 200.24,  
128/204.18, 204.21  
See application file for complete search history.

(56) **References Cited**

**U.S. PATENT DOCUMENTS**

D374,075 S \* 9/1996 Lee ..... D24/111  
D428,422 S \* 7/2000 Wang ..... D15/8

7,322,349 B2 \* 1/2008 Power ..... 128/200.14  
D568,464 S \* 5/2008 Attolini ..... D24/110  
D598,472 S \* 8/2009 Anderson et al. .... D15/7

**FOREIGN PATENT DOCUMENTS**

JP D1264156 3/2003

\* cited by examiner

*Primary Examiner* — Ian Simmons

*Assistant Examiner* — Richelle Shelton

(74) *Attorney, Agent, or Firm* — Capitol City TechLaw

(57) **CLAIM**

The ornamental design for an inhaler, as shown.

**DESCRIPTION**

FIG. 1 is a front, top, and right side perspective view of an inhaler showing my new design;  
FIG. 2 is a rear, bottom, and left side perspective view thereof;  
FIG. 3 is a front view thereof;  
FIG. 4 is a rear view thereof;  
FIG. 5 is a top view thereof;  
FIG. 6 is a bottom view thereof;  
FIG. 7 is a right side view thereof; and,  
FIG. 8 is a left side view thereof.

**1 Claim, 8 Drawing Sheets**



Fig. 1





Fig. 2

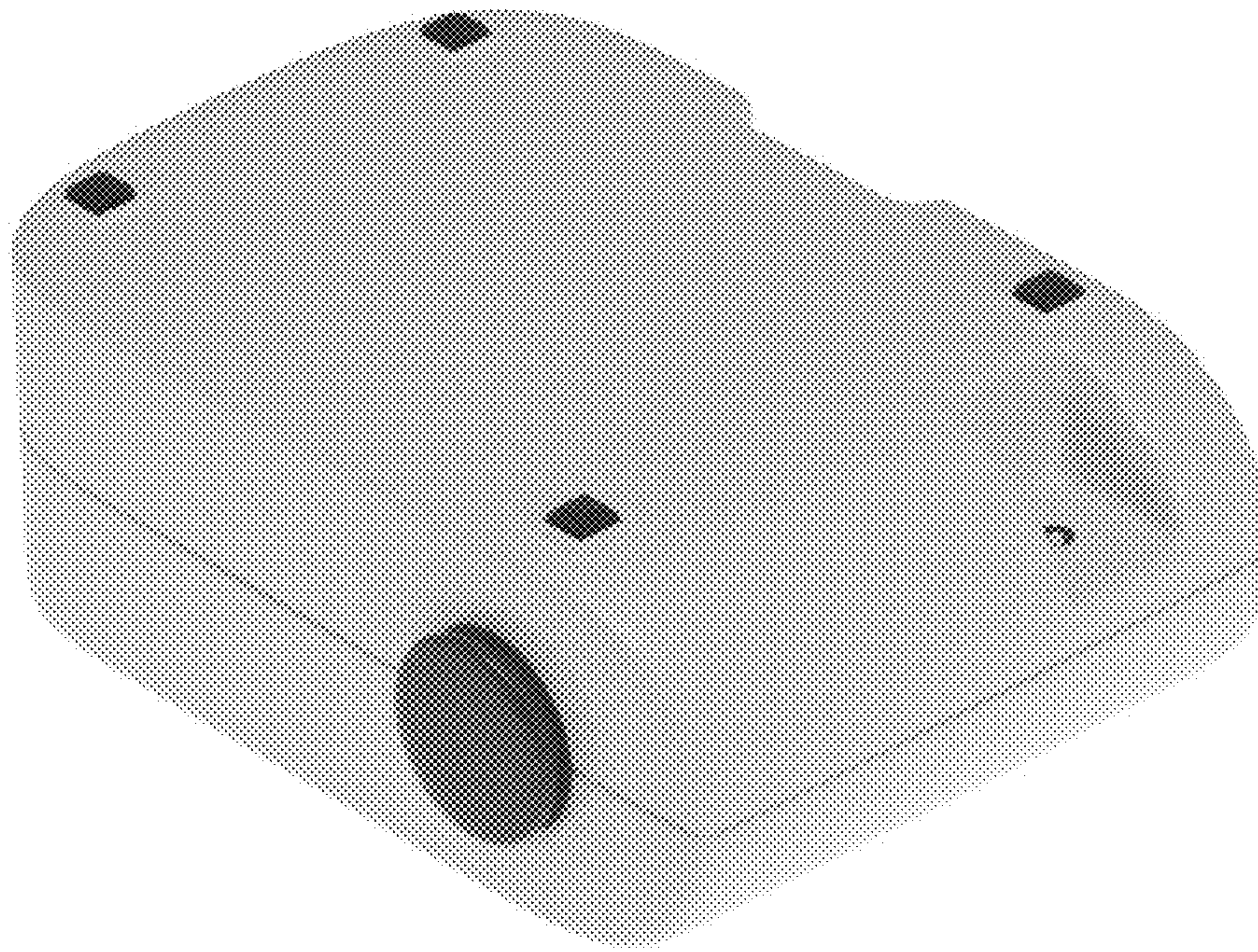

Fig. 3

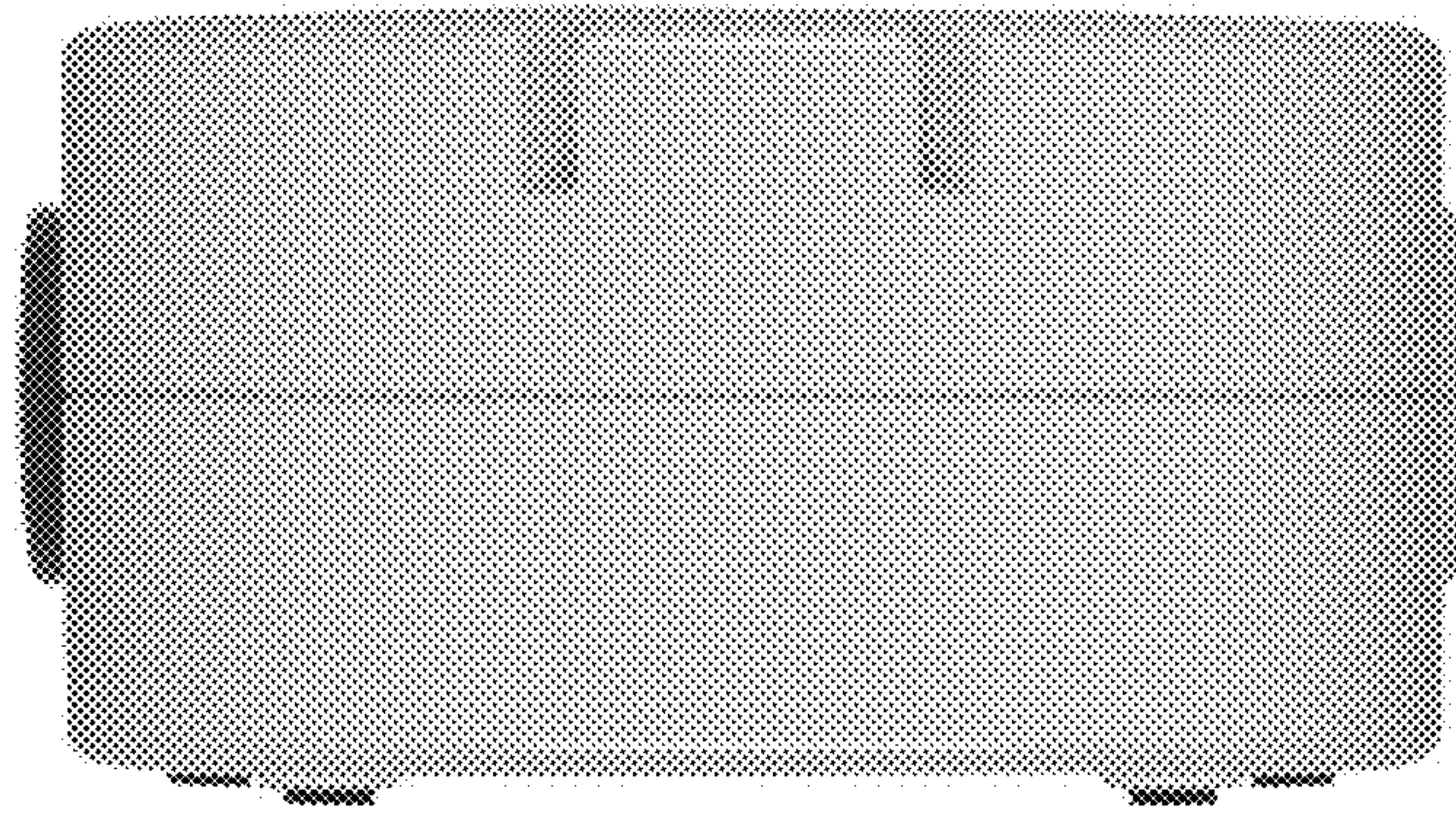

Fig. 4

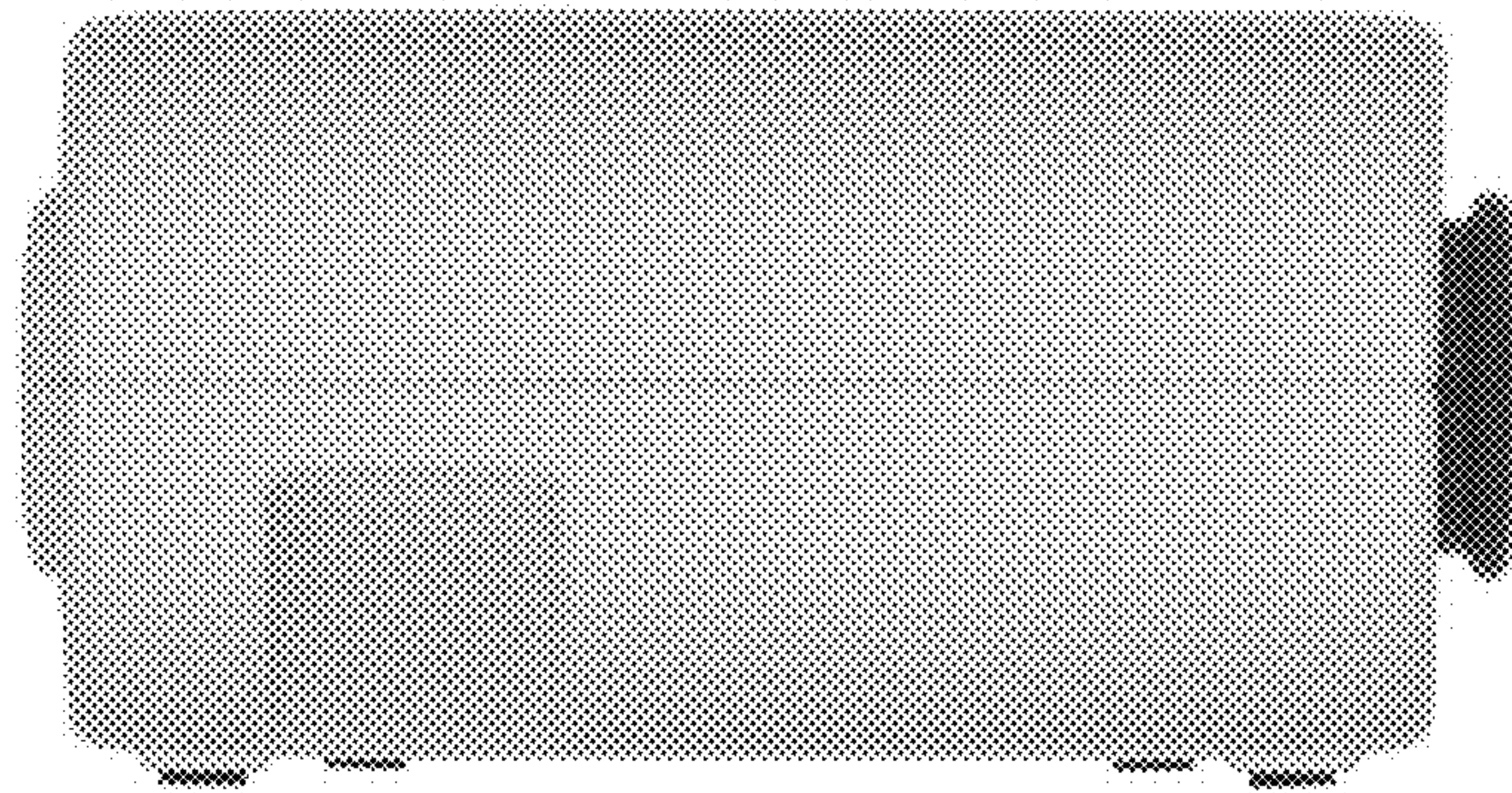



Fig. 5



Fig. 6

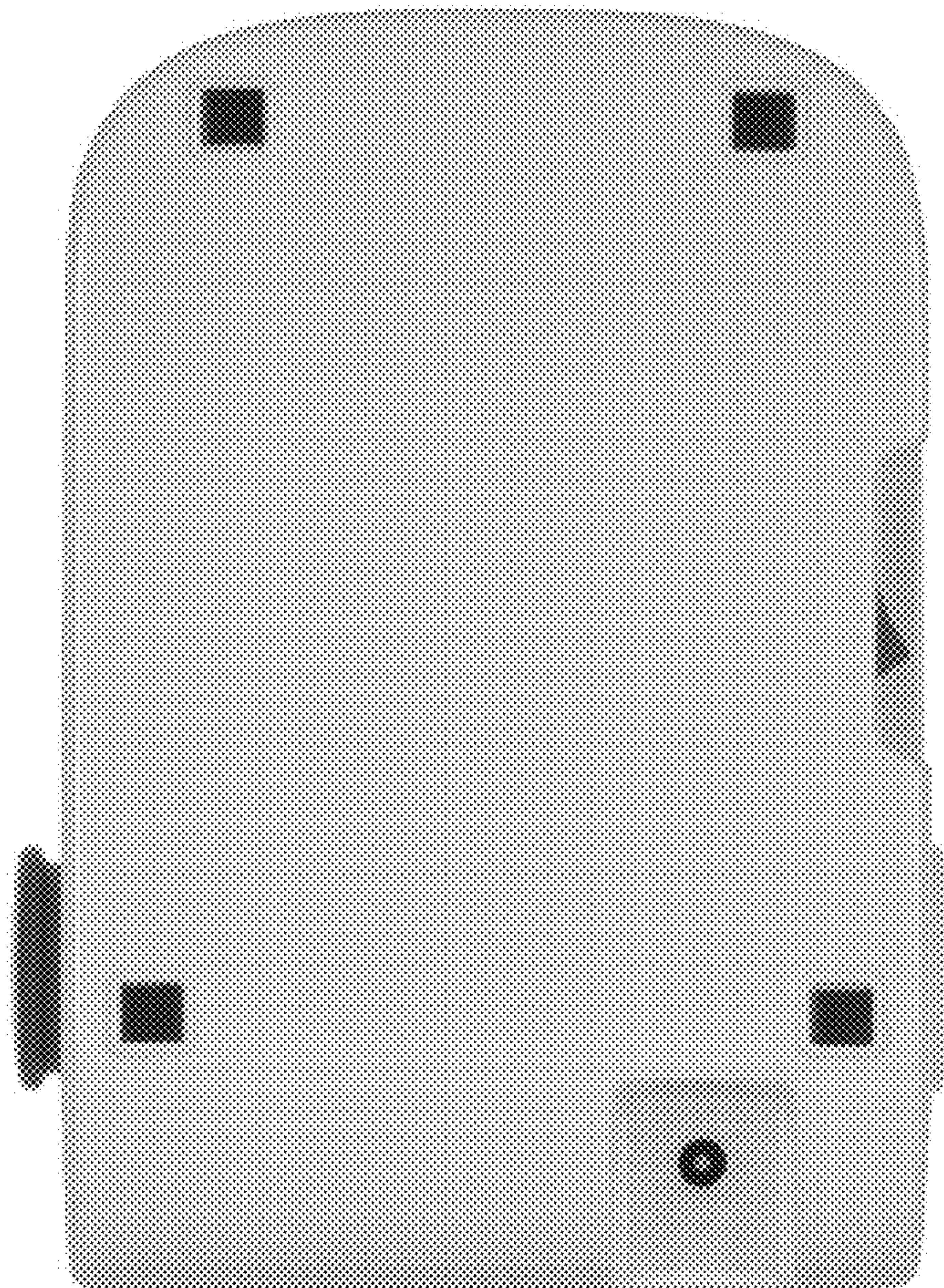



Fig. 7

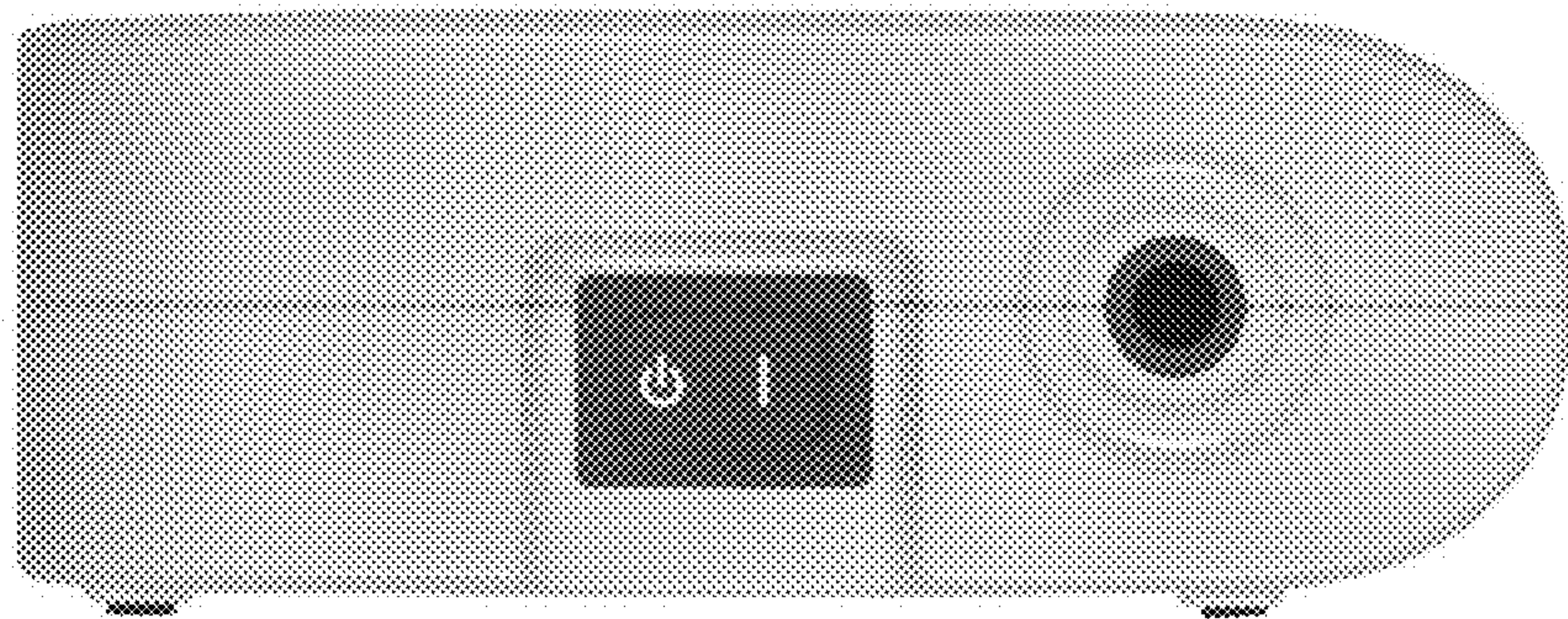



Fig. 8

