



US00D683412S

(12) **United States Design Patent**
Hattori

(10) **Patent No.:** **US D683,412 S**
(45) **Date of Patent:** **** May 28, 2013**

(54) **DOLL HOUSE**

(75) Inventor: **Daisuke Hattori**, Tokyo (JP)
(73) Assignee: **Epoch Company Ltd.**, Tokyo (JP)
(**) Term: **14 Years**
(21) Appl. No.: **29/426,410**
(22) Filed: **Jul. 5, 2012**

(30) **Foreign Application Priority Data**

Jan. 10, 2012 (JP) 2012-000197
Jan. 10, 2012 (JP) 2012-000198

(51) **LOC (9) Cl.** **21-01**

(52) **U.S. Cl.**
USPC **D21/511**

(58) **Field of Classification Search**
USPC D21/506, 509, 511; D25/1, 32; D11/157;
434/72, 79, 96, 260; 446/69, 75, 110, 476-478,
446/479

See application file for complete search history.

(56) **References Cited**

U.S. PATENT DOCUMENTS

D247,984 S * 5/1978 Lunde D21/510
D251,266 S * 3/1979 Gordon, Sr. D21/511

(Continued)

Primary Examiner — Cynthia M Chin

(74) *Attorney, Agent, or Firm* — The Marbury Law Group,
PLLC

(57) **CLAIM**

The ornamental design for a doll house, as shown and described.

DESCRIPTION

FIG. 1 is a front view of the doll house design in a first configuration.
FIG. 2 is a rear view of the doll house design in the first configuration.
FIG. 3 is a top view of the doll house design in the first configuration.
FIG. 4 is a bottom view of the doll house design in the first configuration.

FIG. 5 is a right side view of the doll house design in the first configuration.
FIG. 6 is a left side view of the doll house design in the first configuration.
FIG. 7 is a front/left side perspective view of the doll house design in the first configuration.
FIG. 8 is a rear/left side perspective view of the doll house design in the first configuration.
FIG. 9 is a front view of the doll house design in a second configuration.
FIG. 10 is a rear view of the doll house design in the second configuration.
FIG. 11 is a top view of the doll house design in the second configuration.
FIG. 12 is a bottom view of the doll house design in the second configuration.
FIG. 13 is a right side view of the doll house design in the second configuration.
FIG. 14 is a left side view of the doll house design in the second configuration.
FIG. 15 is a front/right side perspective view of the doll house design in the second configuration.
FIG. 16 is a front/left side perspective view of the doll house design in the second configuration.
FIG. 17 is a front view of the doll house design in a third configuration.
FIG. 18 is a rear view of the doll house design in the third configuration.
FIG. 19 is a top view of the doll house design in the third configuration.
FIG. 20 is a bottom view of the doll house design in the third configuration.
FIG. 21 is a right side view of the doll house design in the third configuration.
FIG. 22 is a left side view of the doll house design in the third configuration; and,
FIG. 23 is a front/right side perspective view of the doll house design in the third configuration.
The broken lines shown in FIGS. 1, 3, 4, 7, 8, 11, 12, 13, 15, 16, 19, 20, and 23 represent portions of the doll house that form no part of the claim.

1 Claim, 23 Drawing Sheets

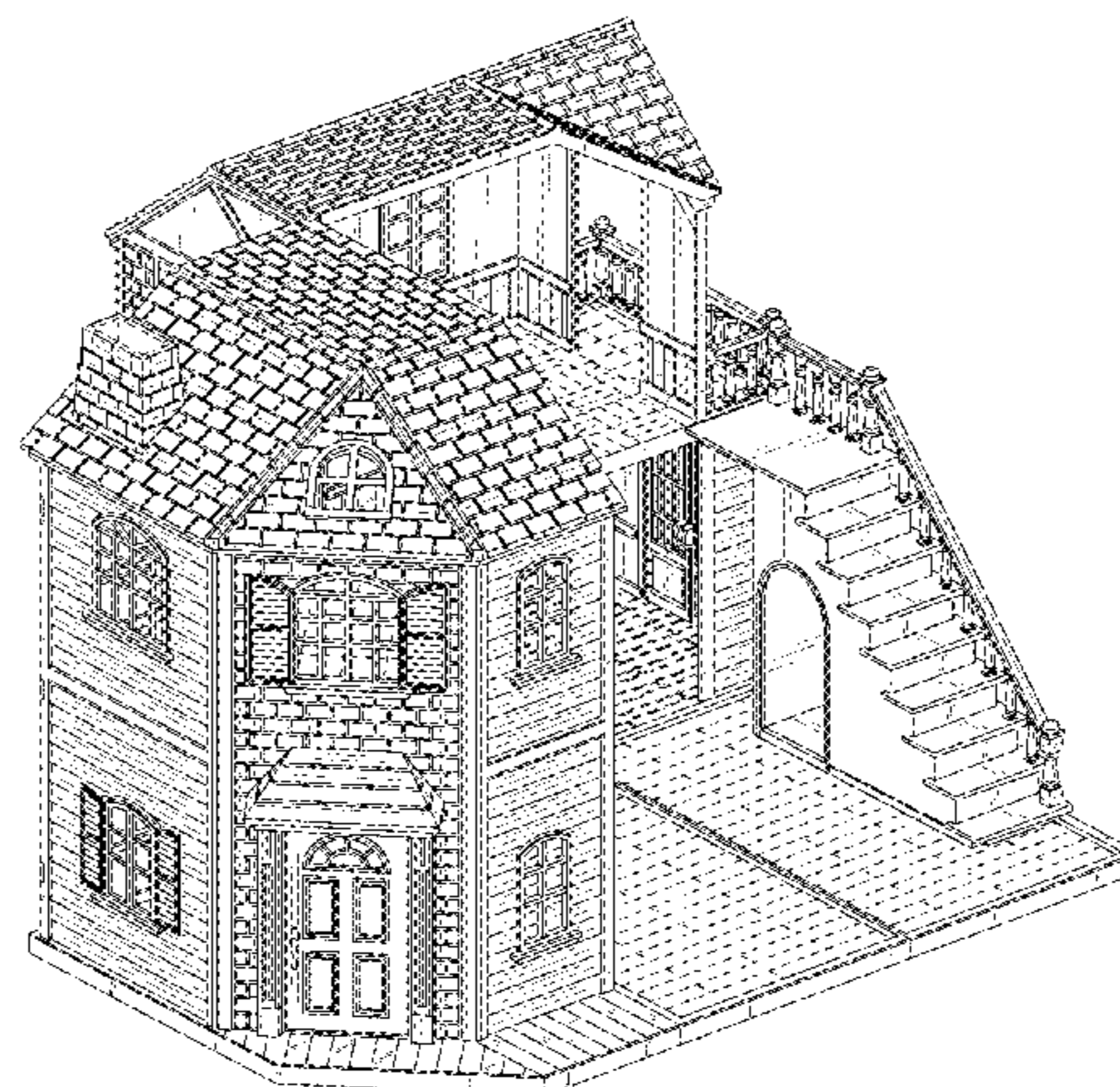
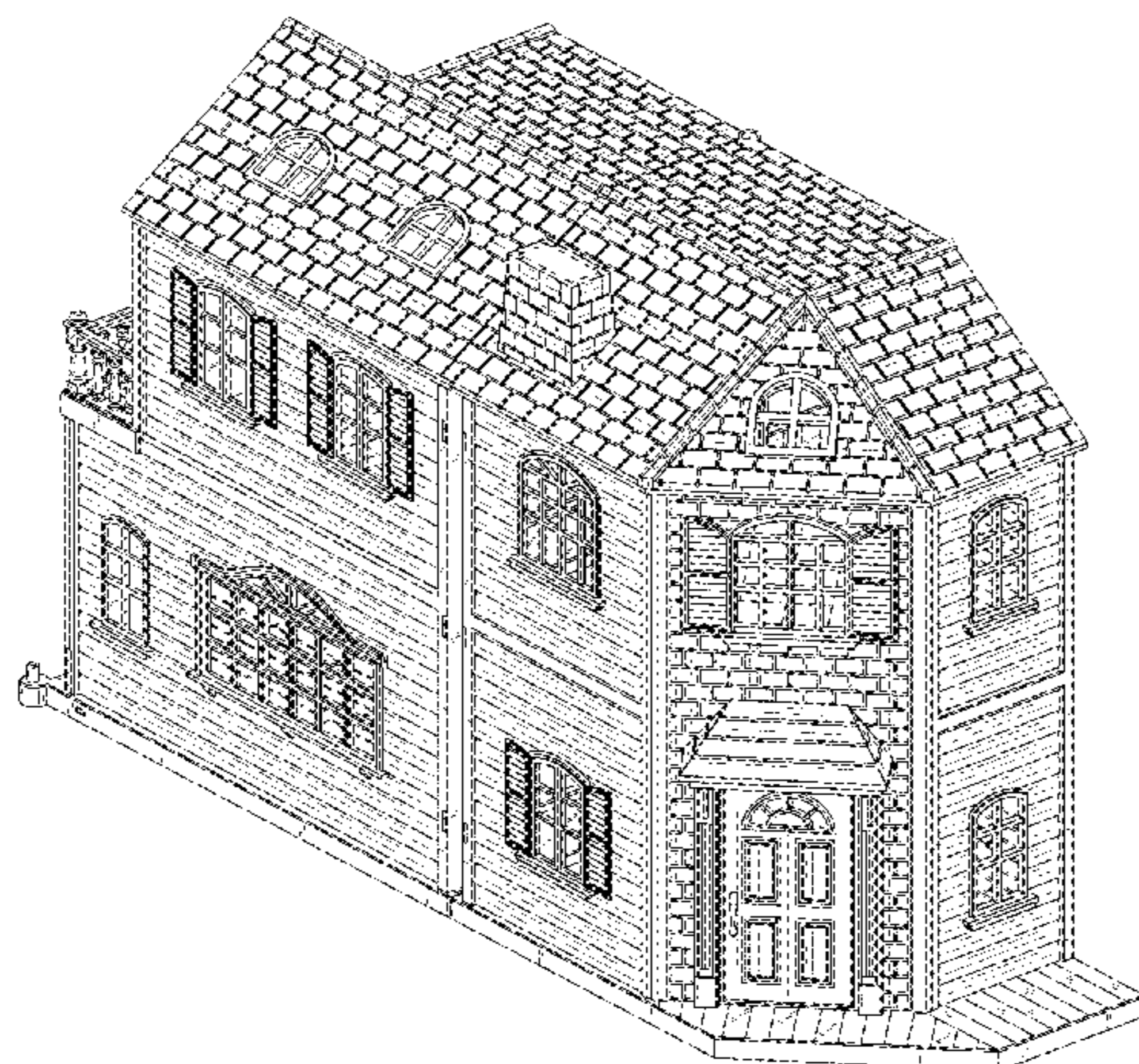

US D683,412 S

Page 2

U.S. PATENT DOCUMENTS

D252,293 S *	7/1979	Gordon, Sr.	D21/511	D340,482 S *	10/1993	Aker et al.	D21/511
D255,131 S *	5/1980	Gordon, Sr.	D21/511	D400,821 S *	11/1998	Bowman	D11/131
D255,912 S *	7/1980	Chapman et al.	D21/510	D488,516 S *	4/2004	Gilbert	D21/511
D275,118 S *	8/1984	Edmisson et al.	D21/511	D663,786 S *	7/2012	Kasahara	D21/511
D277,202 S *	1/1985	Appel et al.	D21/511				

* cited by examiner

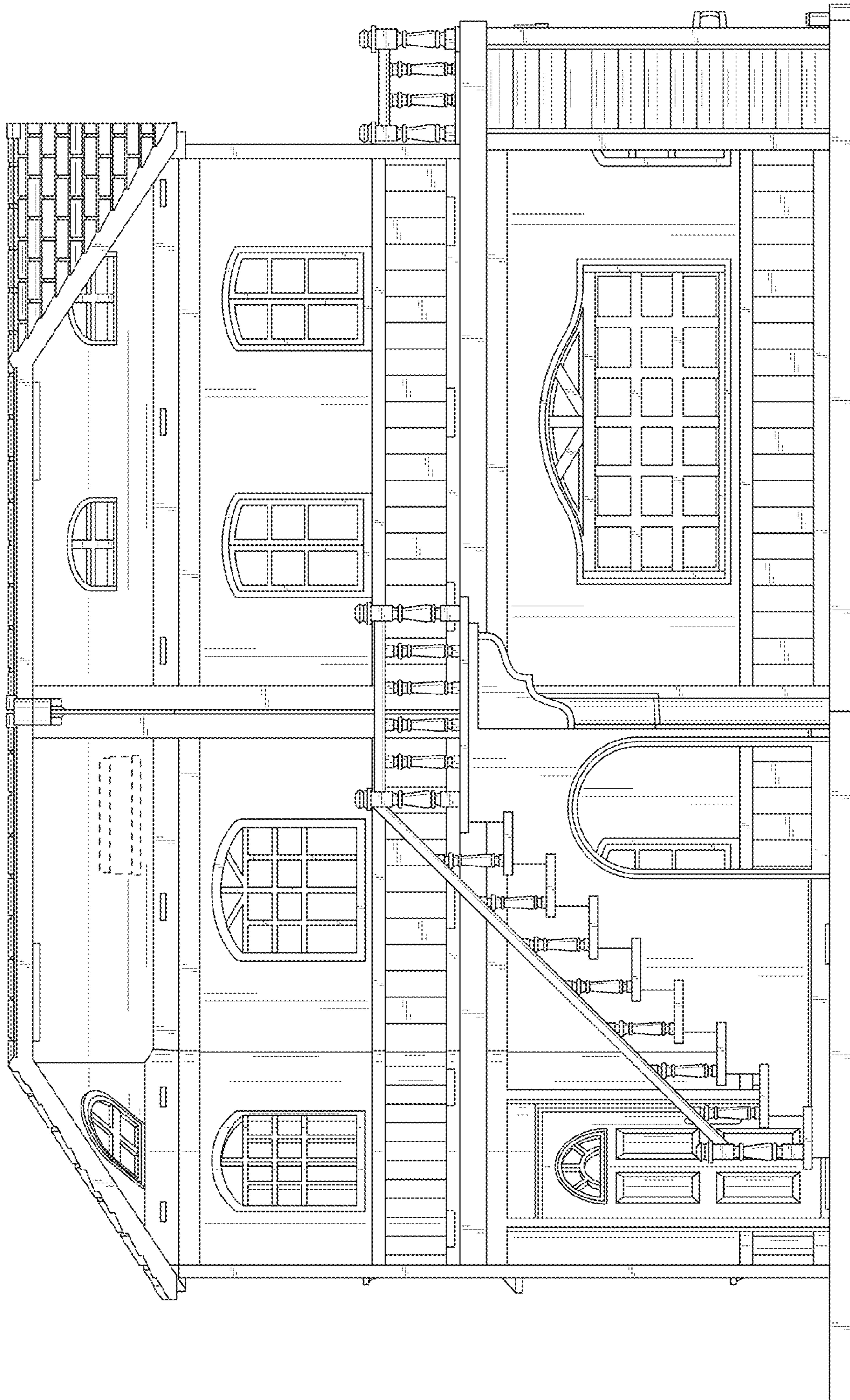

FIG. 1

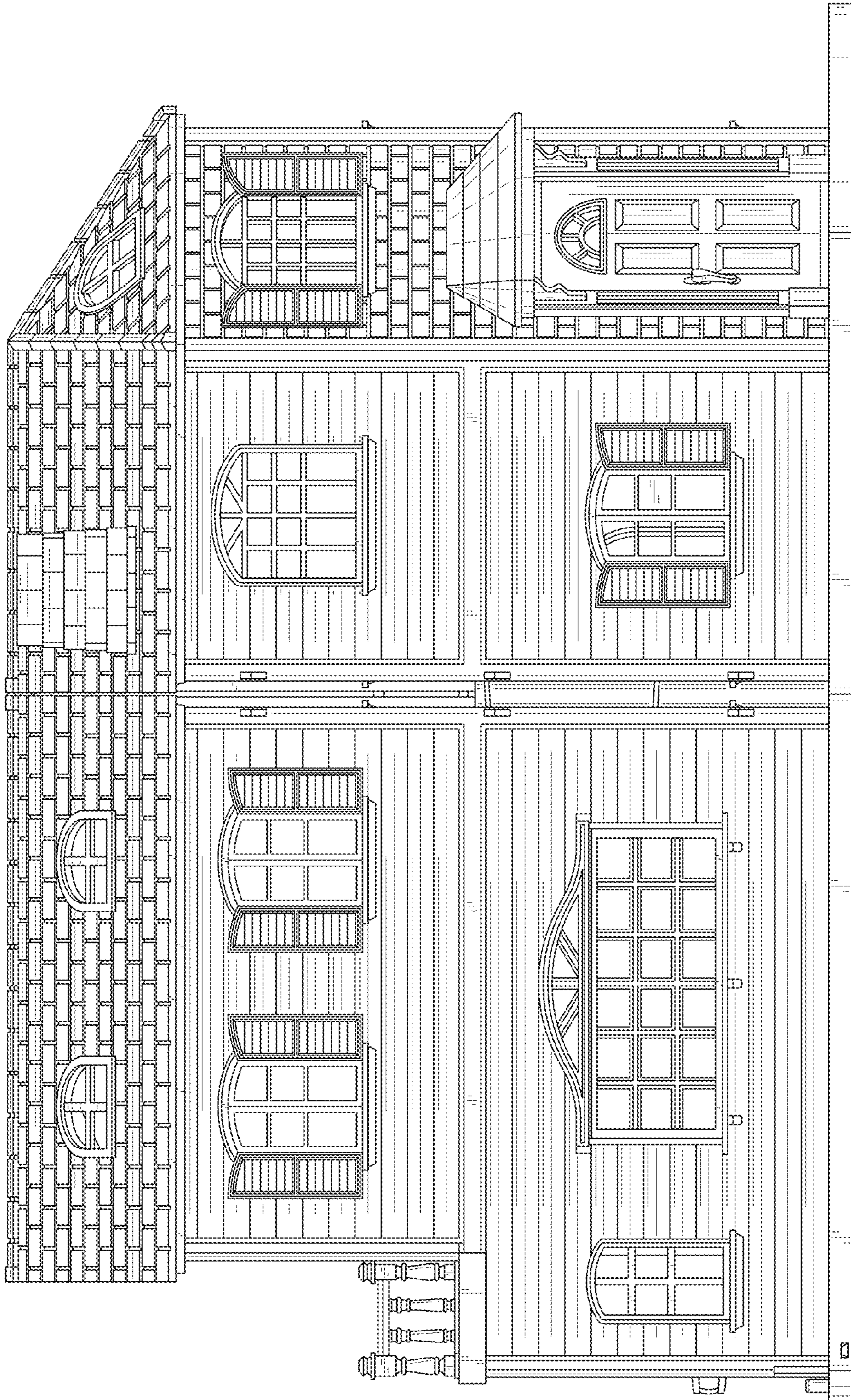

FIG. 2

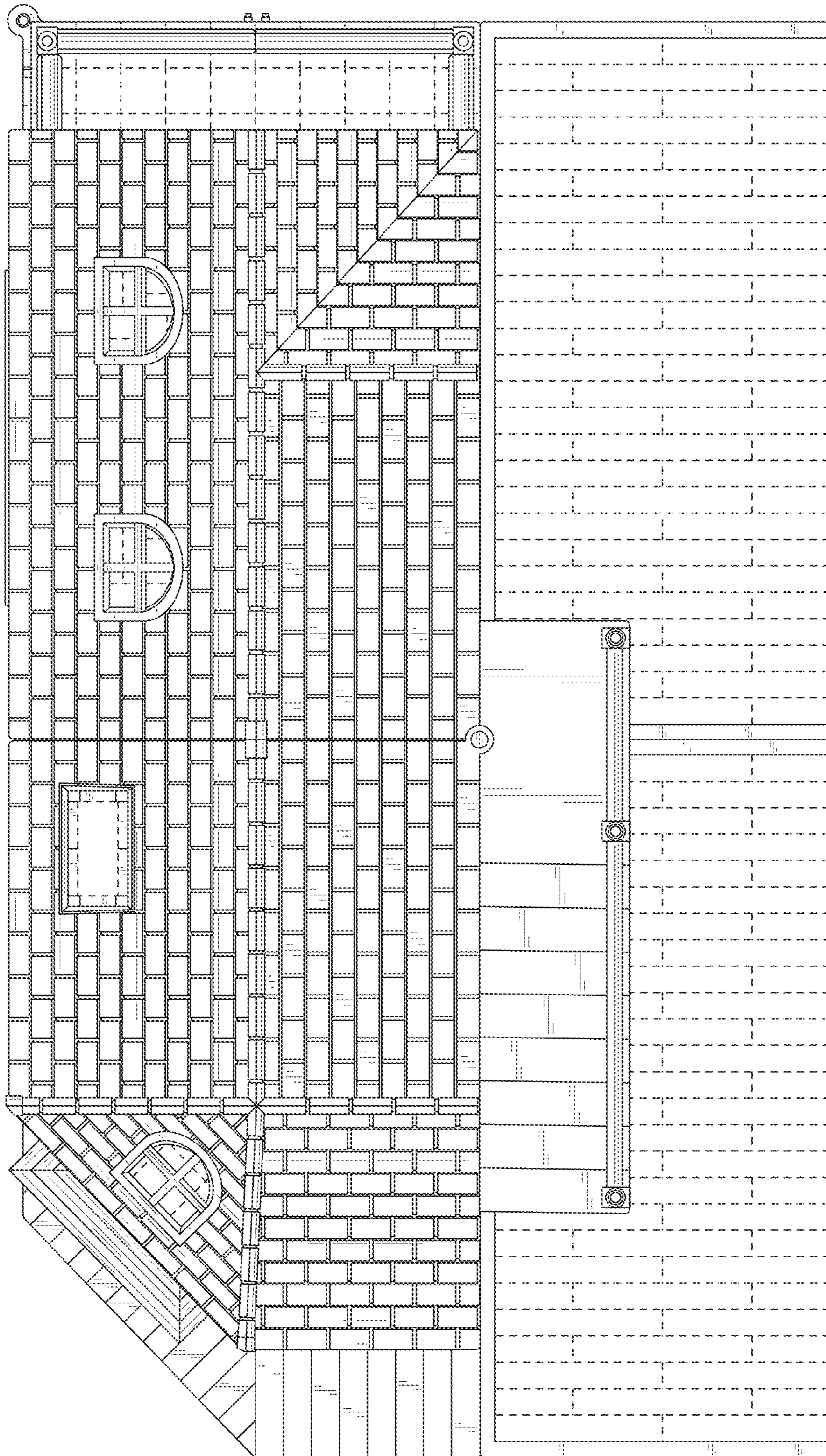

FIG. 3

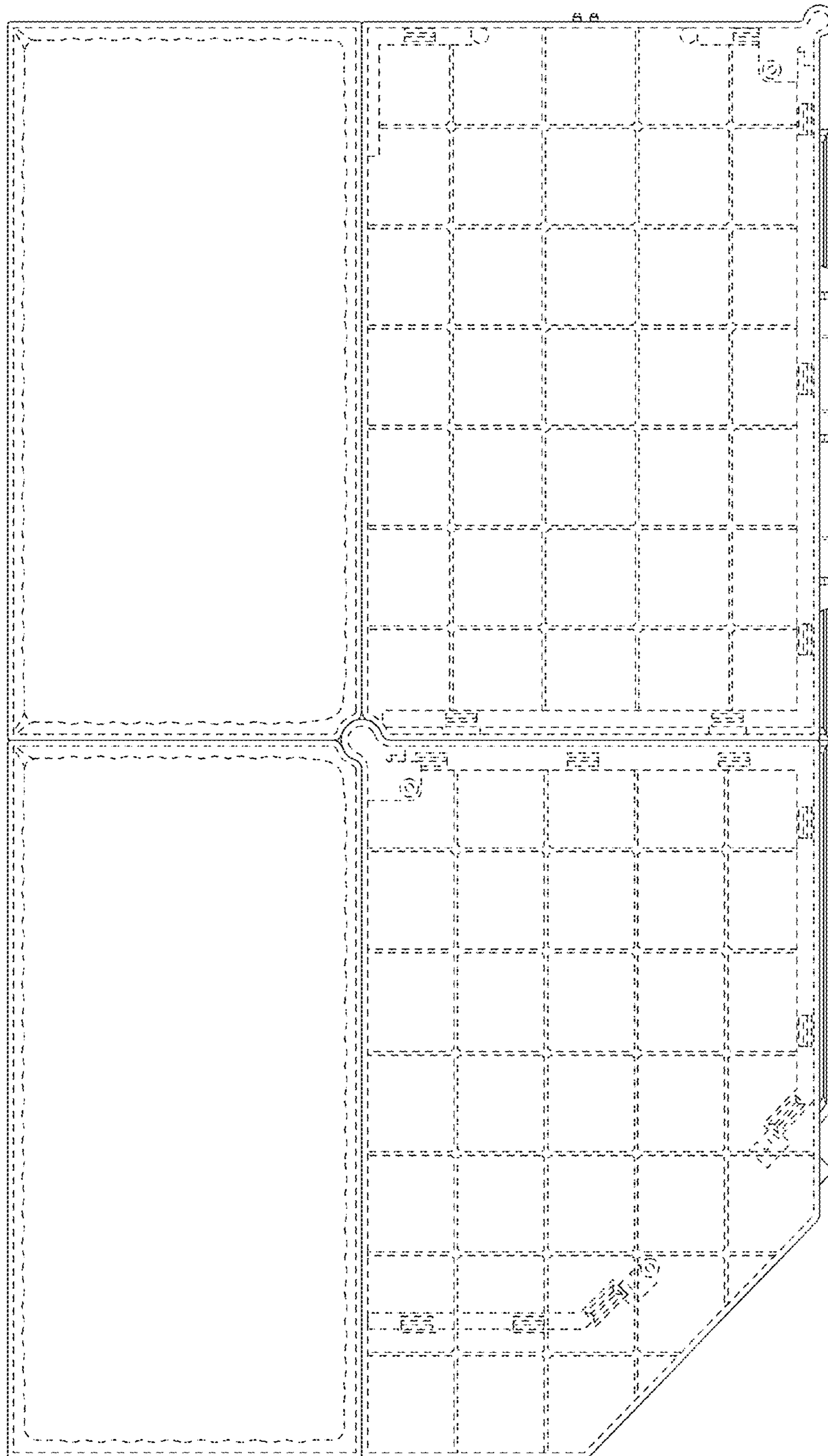

FIG. 4

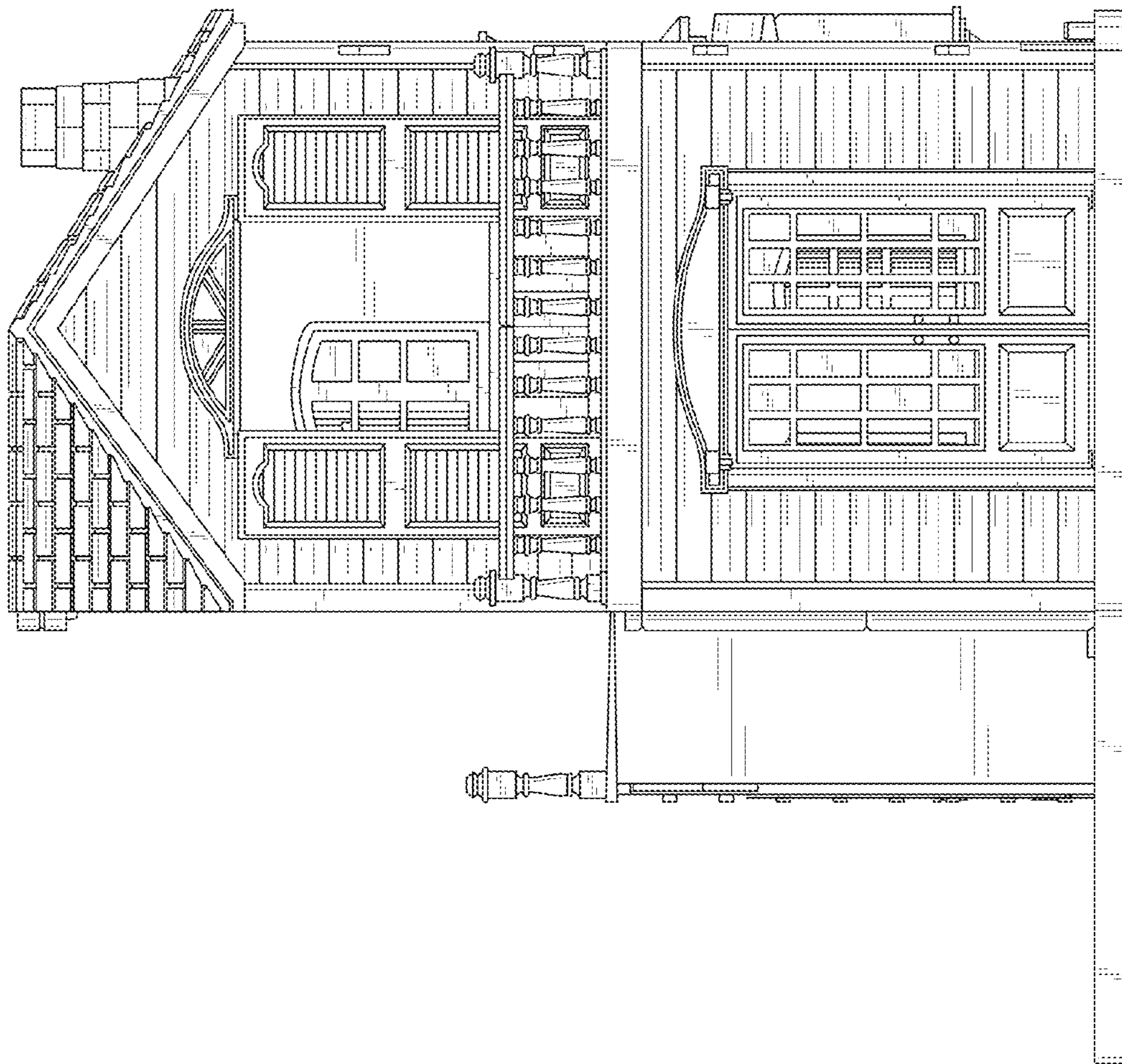

FIG. 5

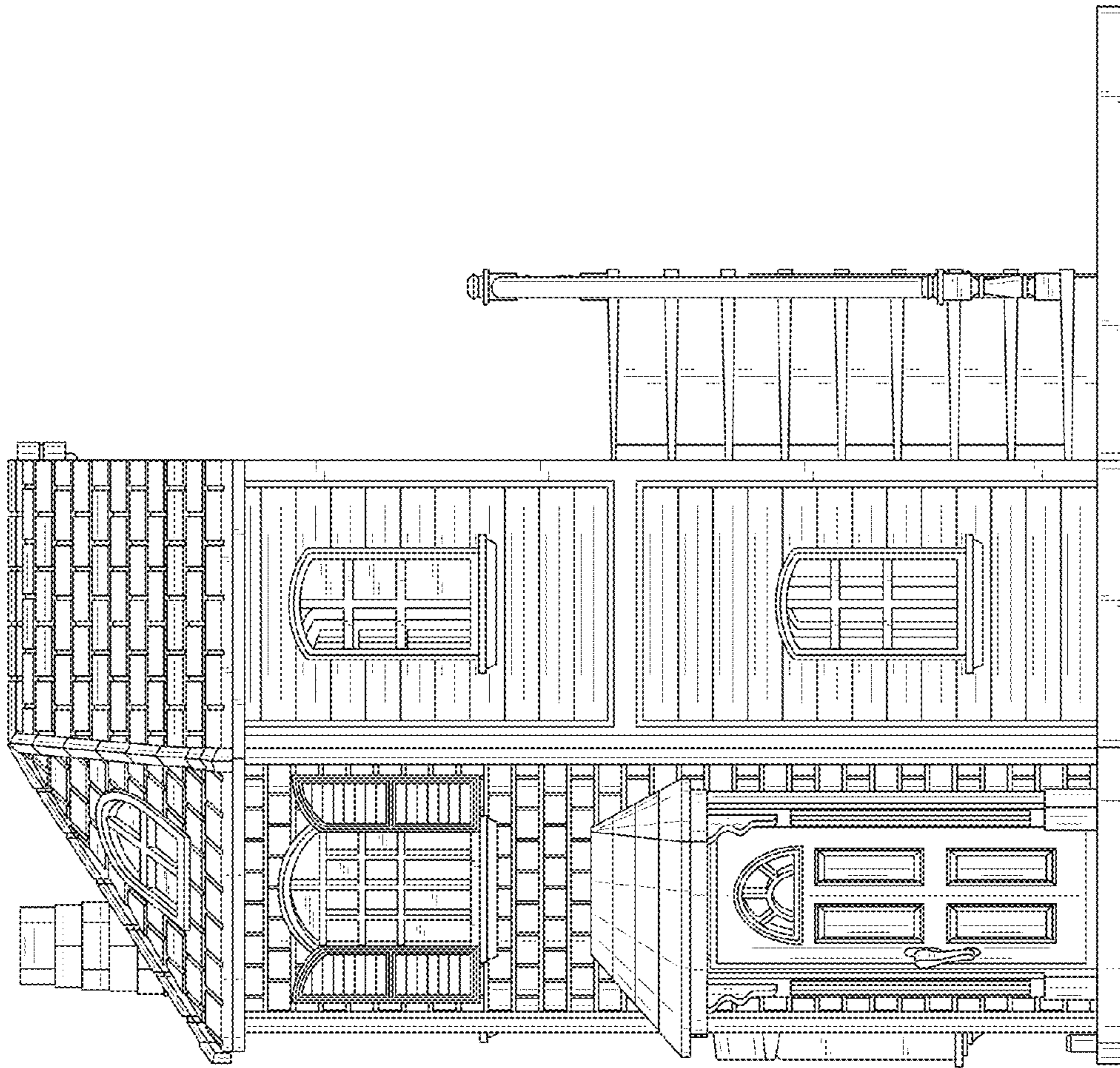

FIG. 6

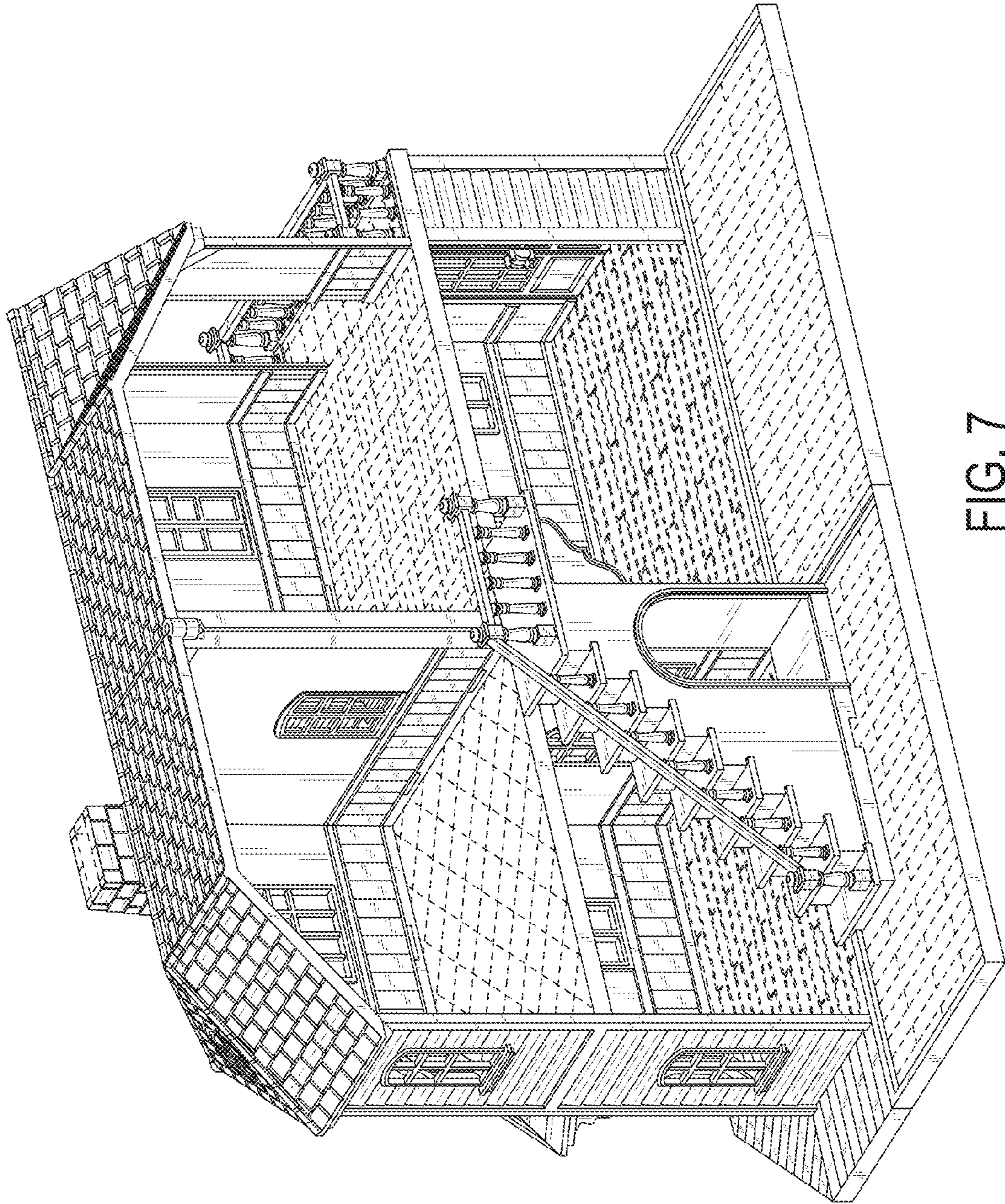

FIG. 7

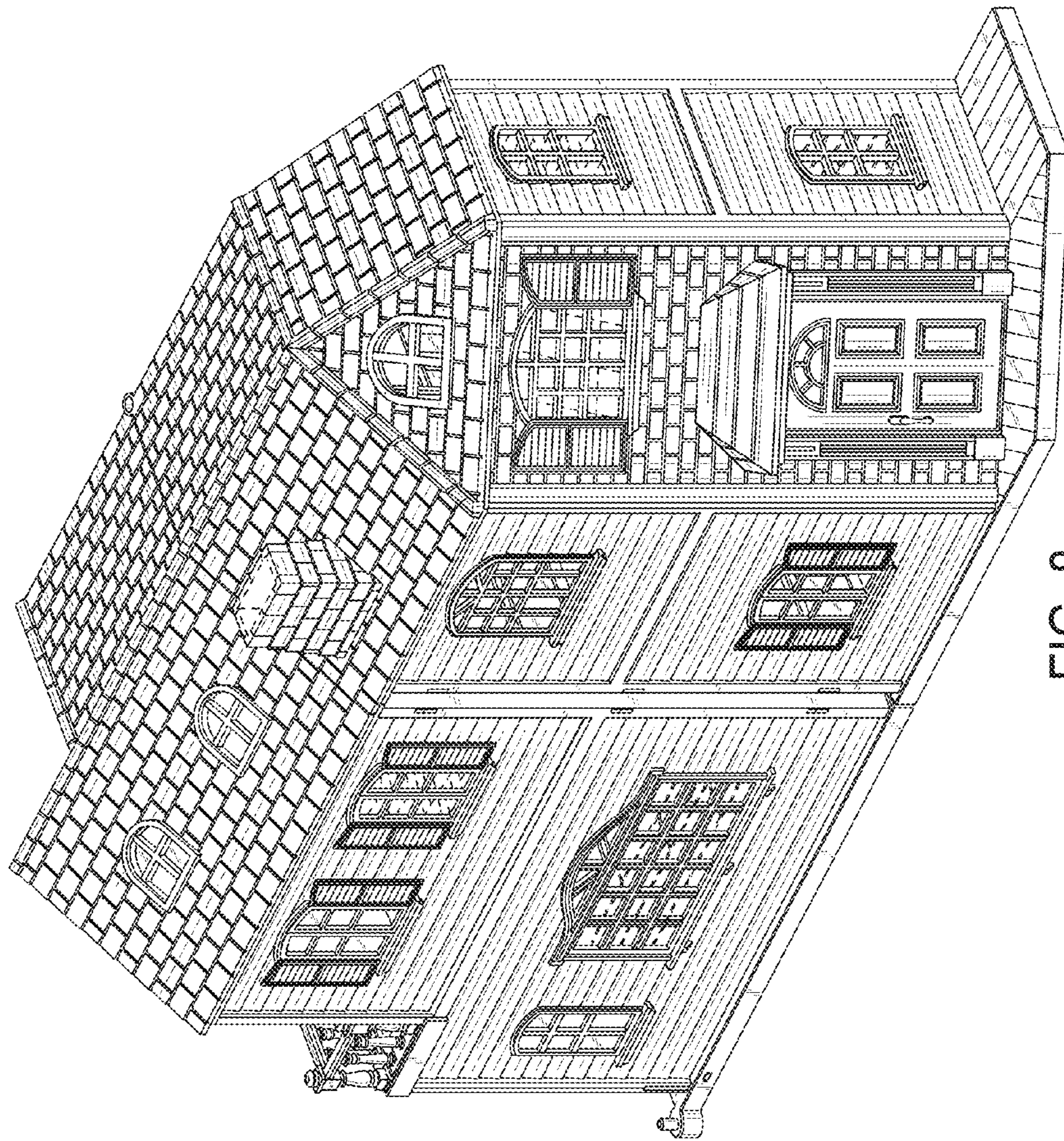

FIG. 8

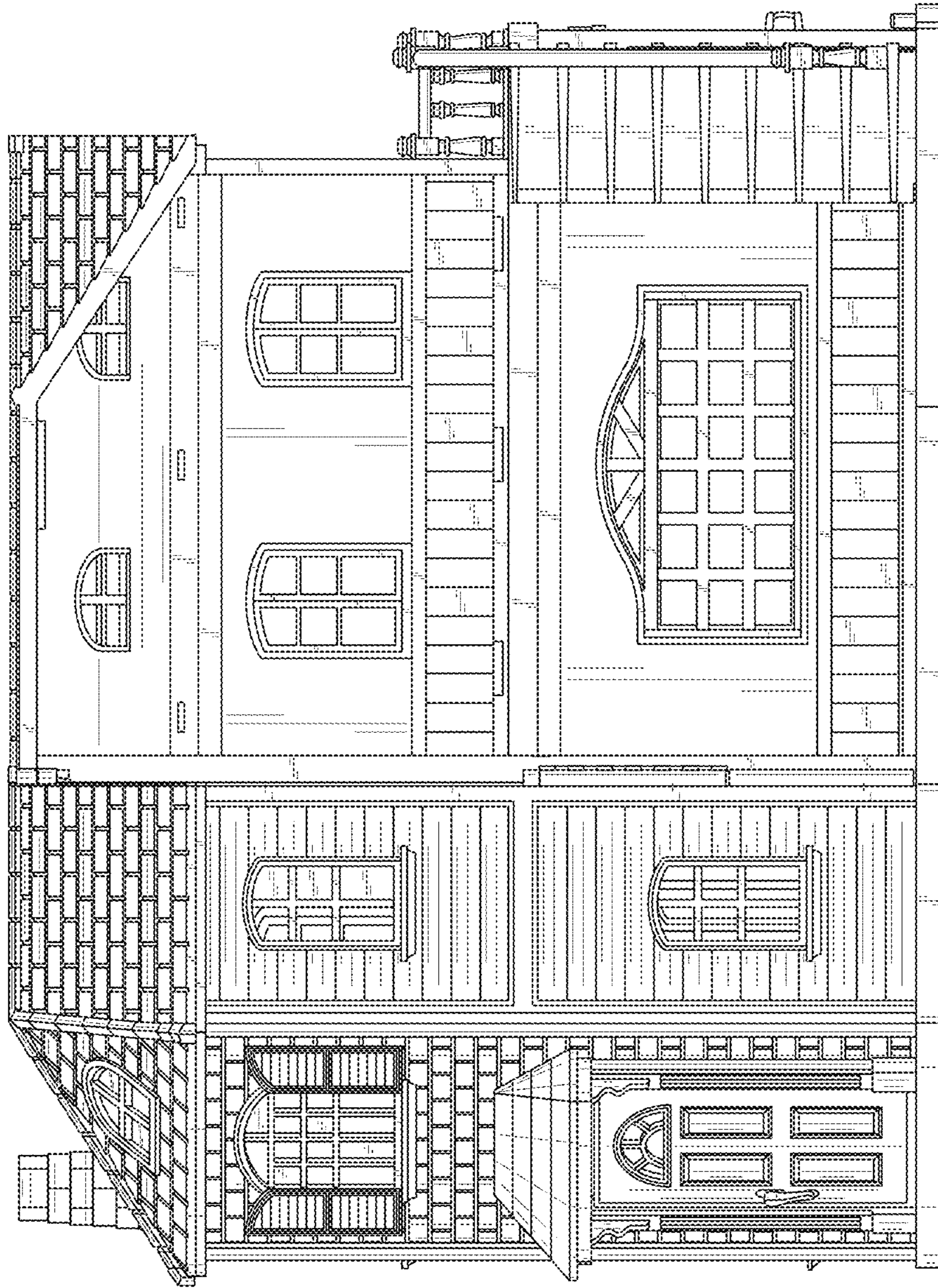

FIG. 9

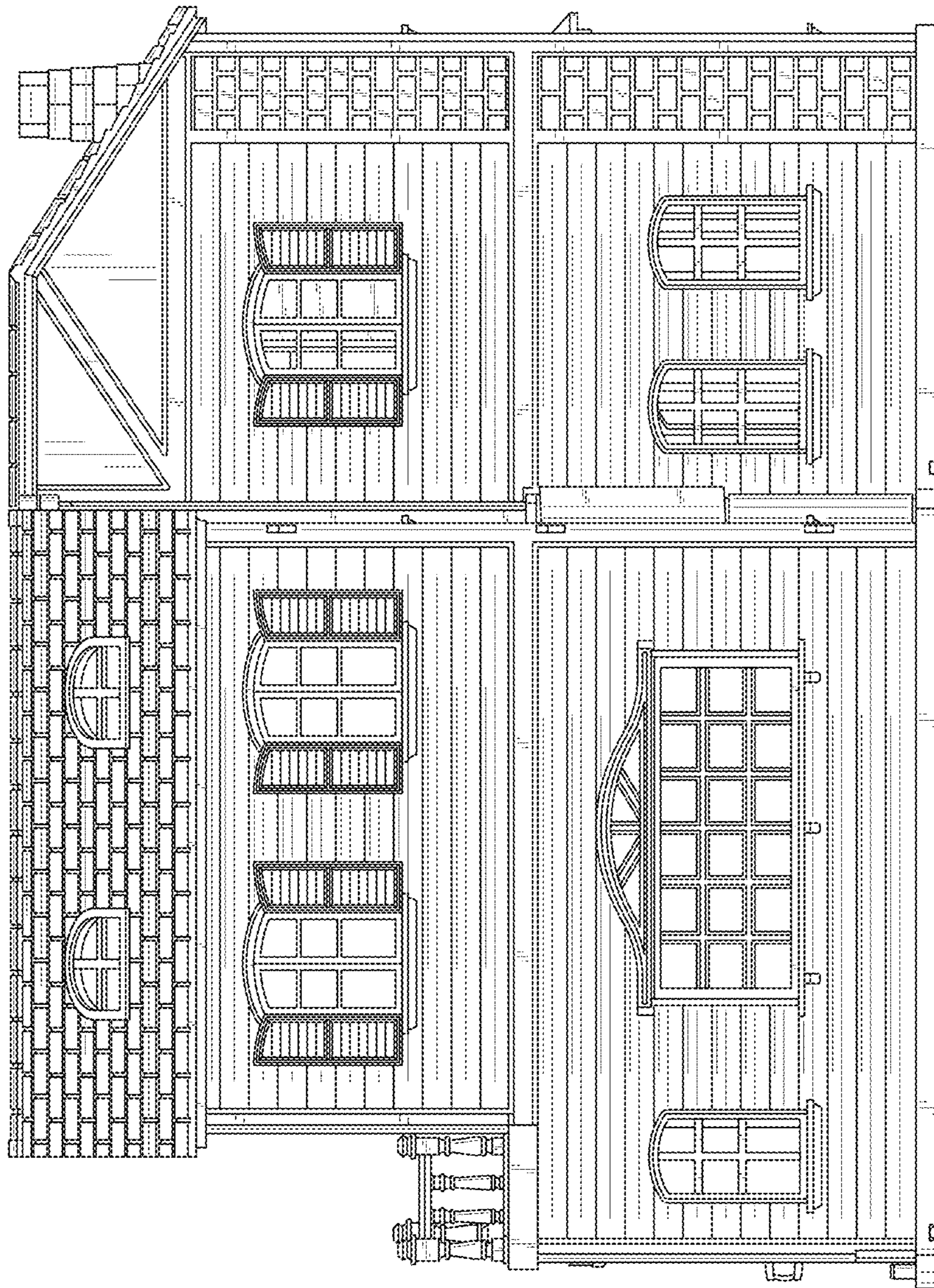

FIG. 10

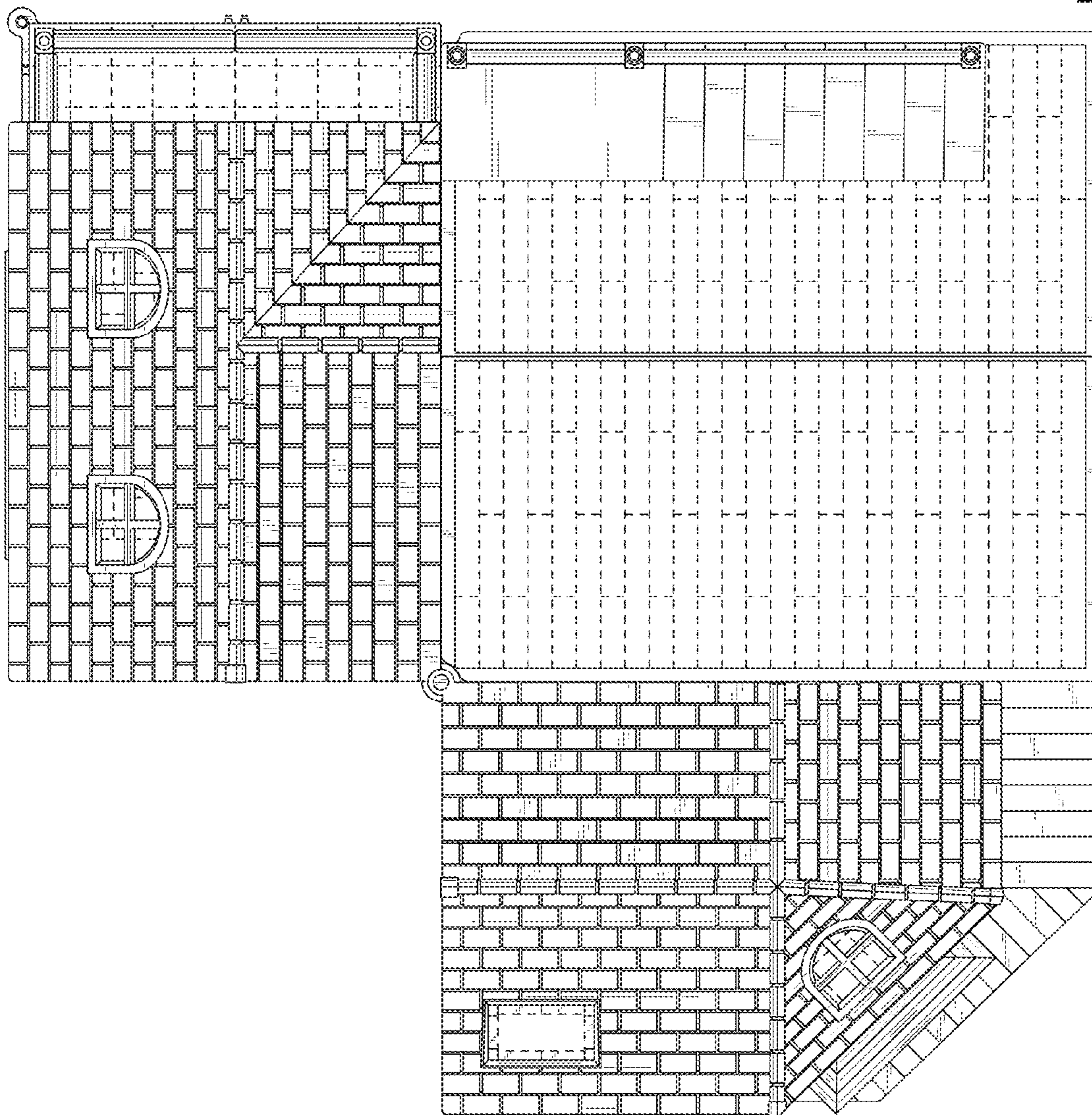

FIG. 11

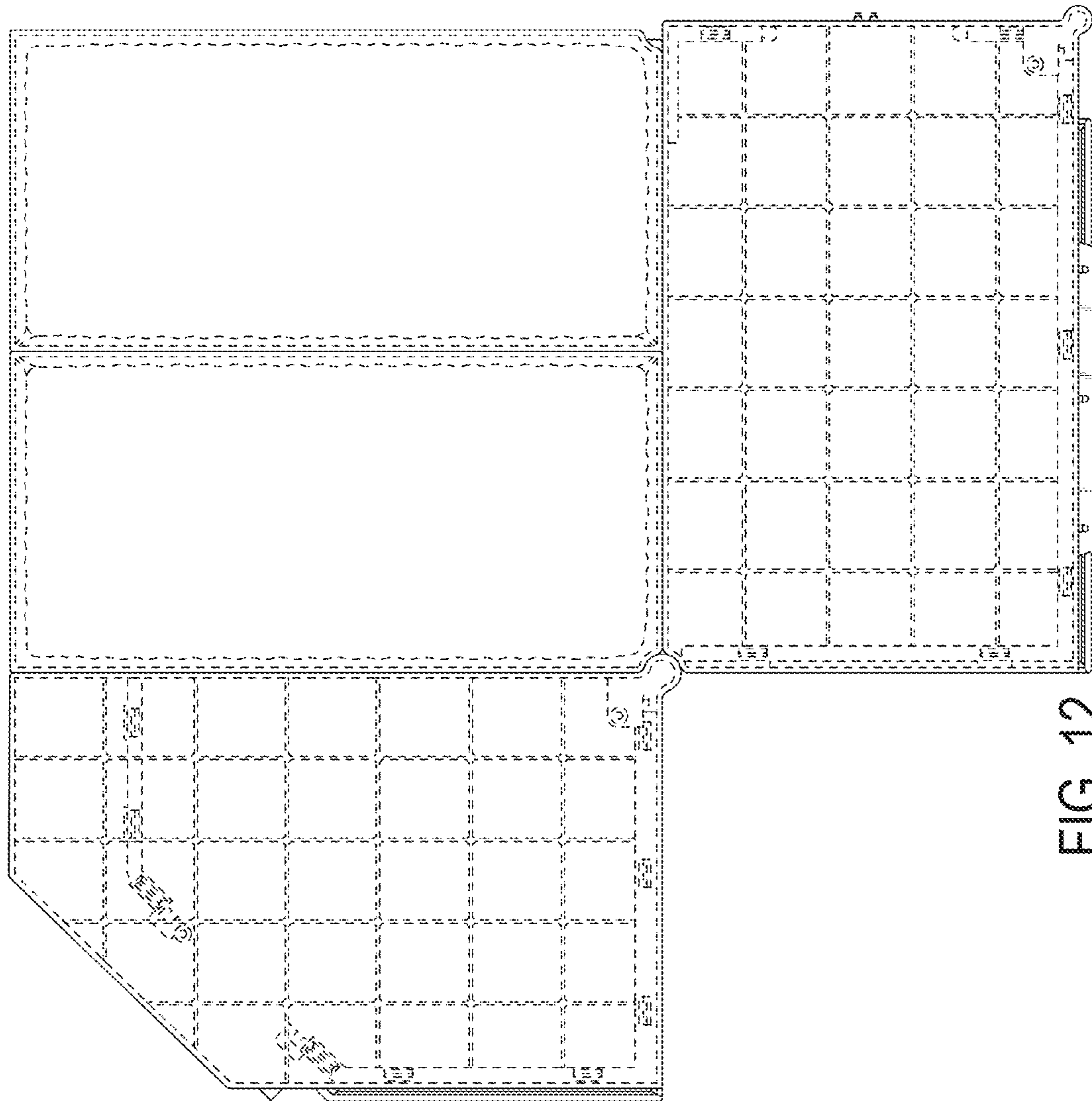

FIG. 12

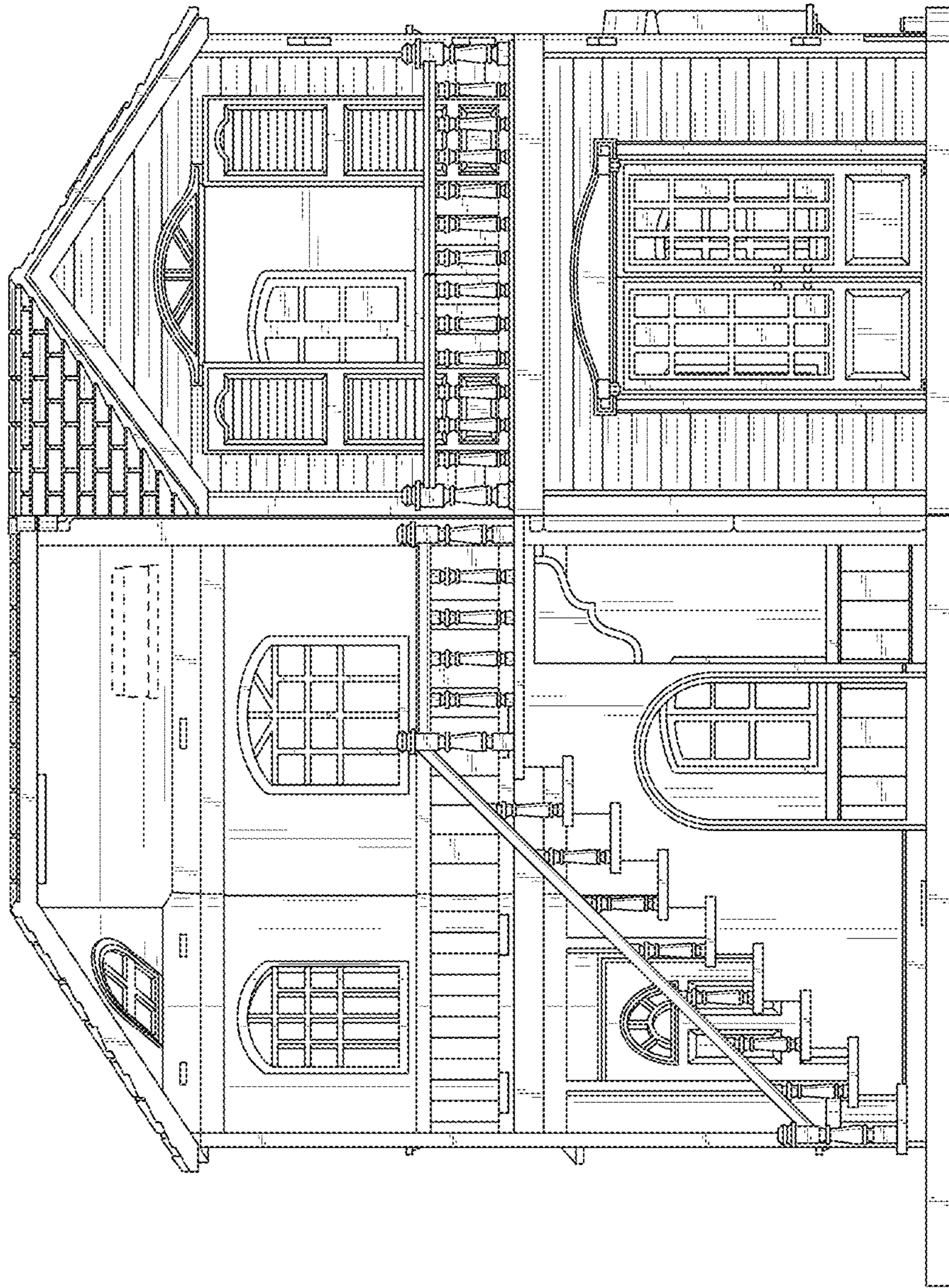

FIG. 13

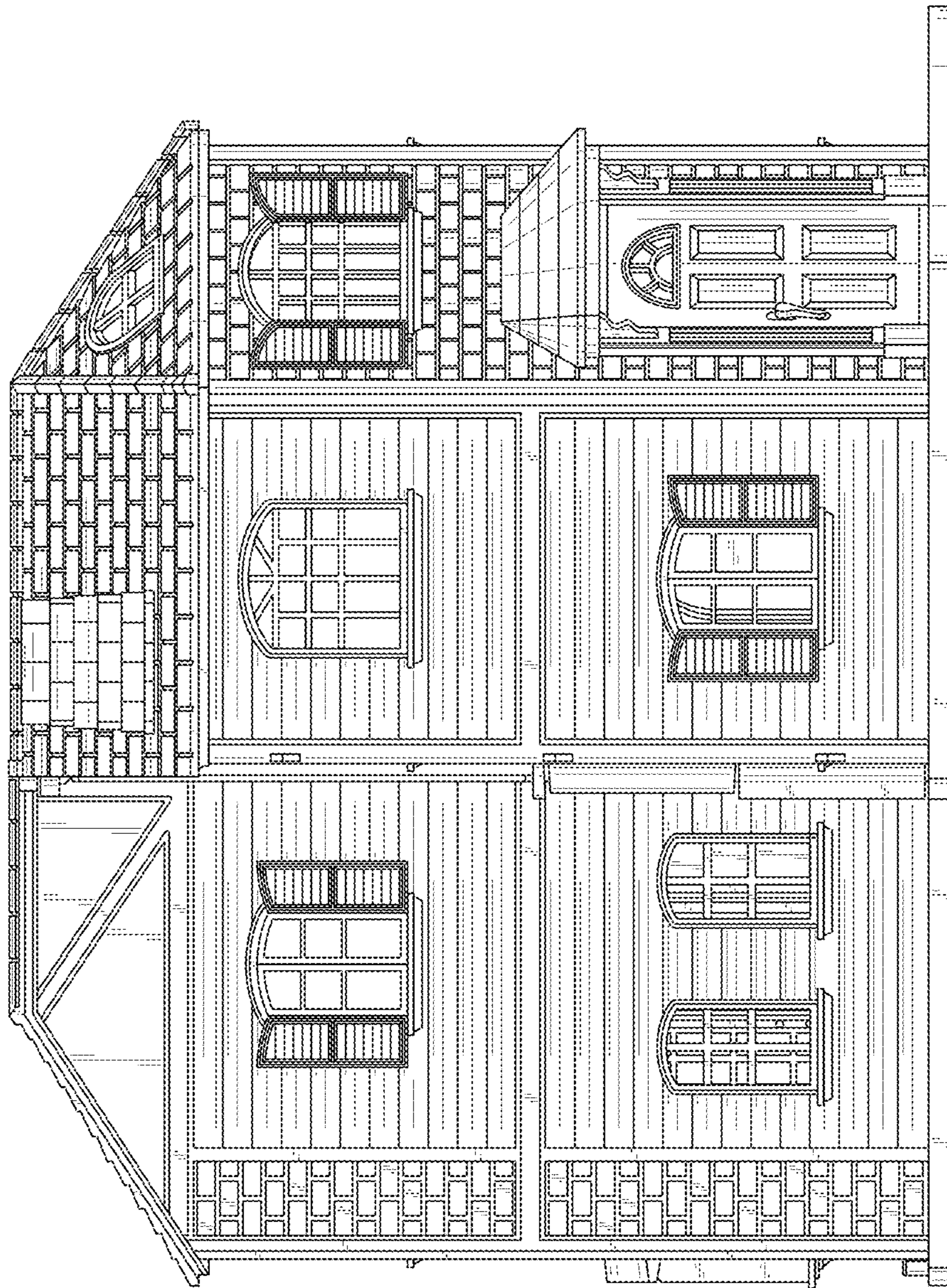

FIG. 14

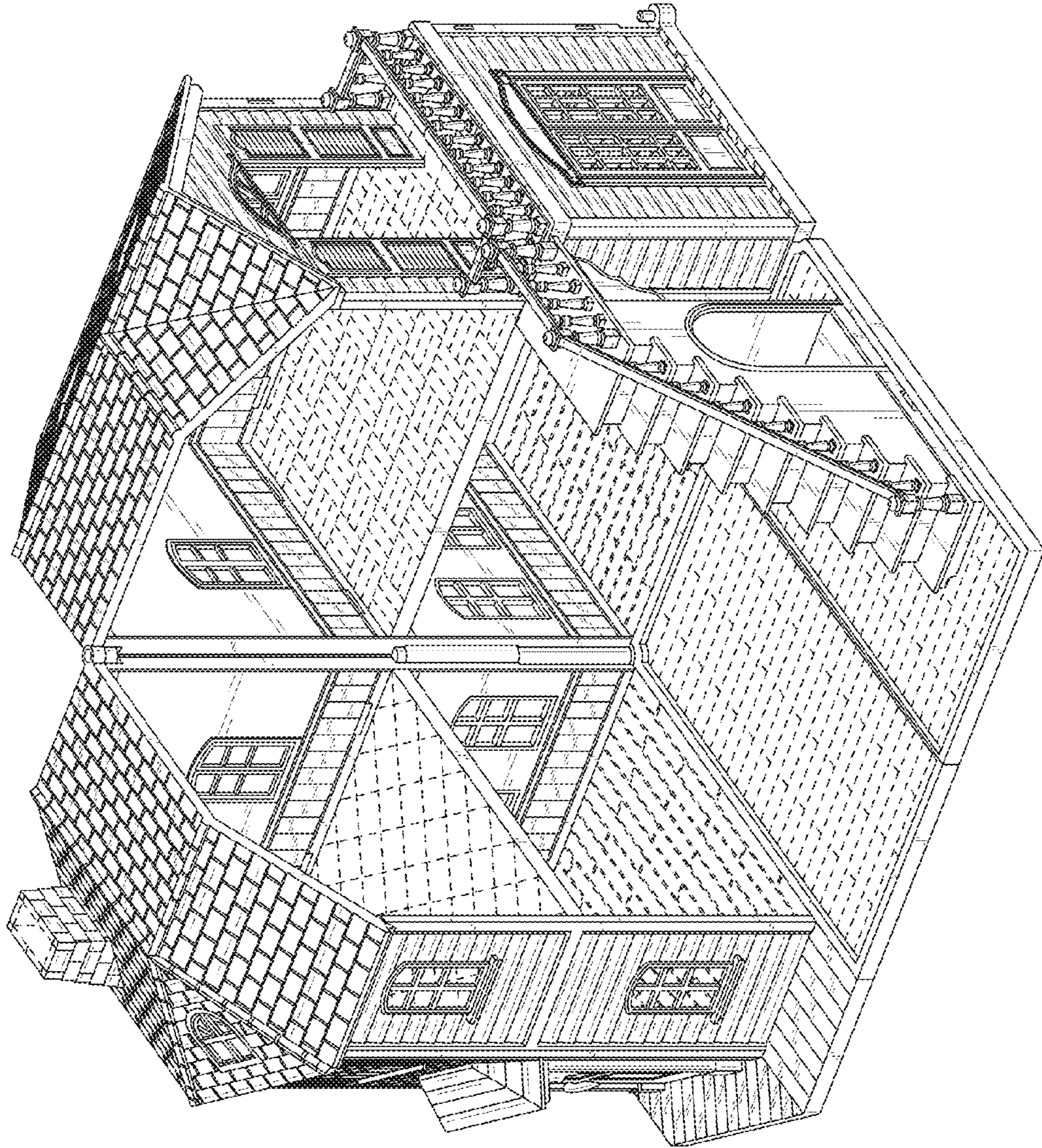

FIG. 15

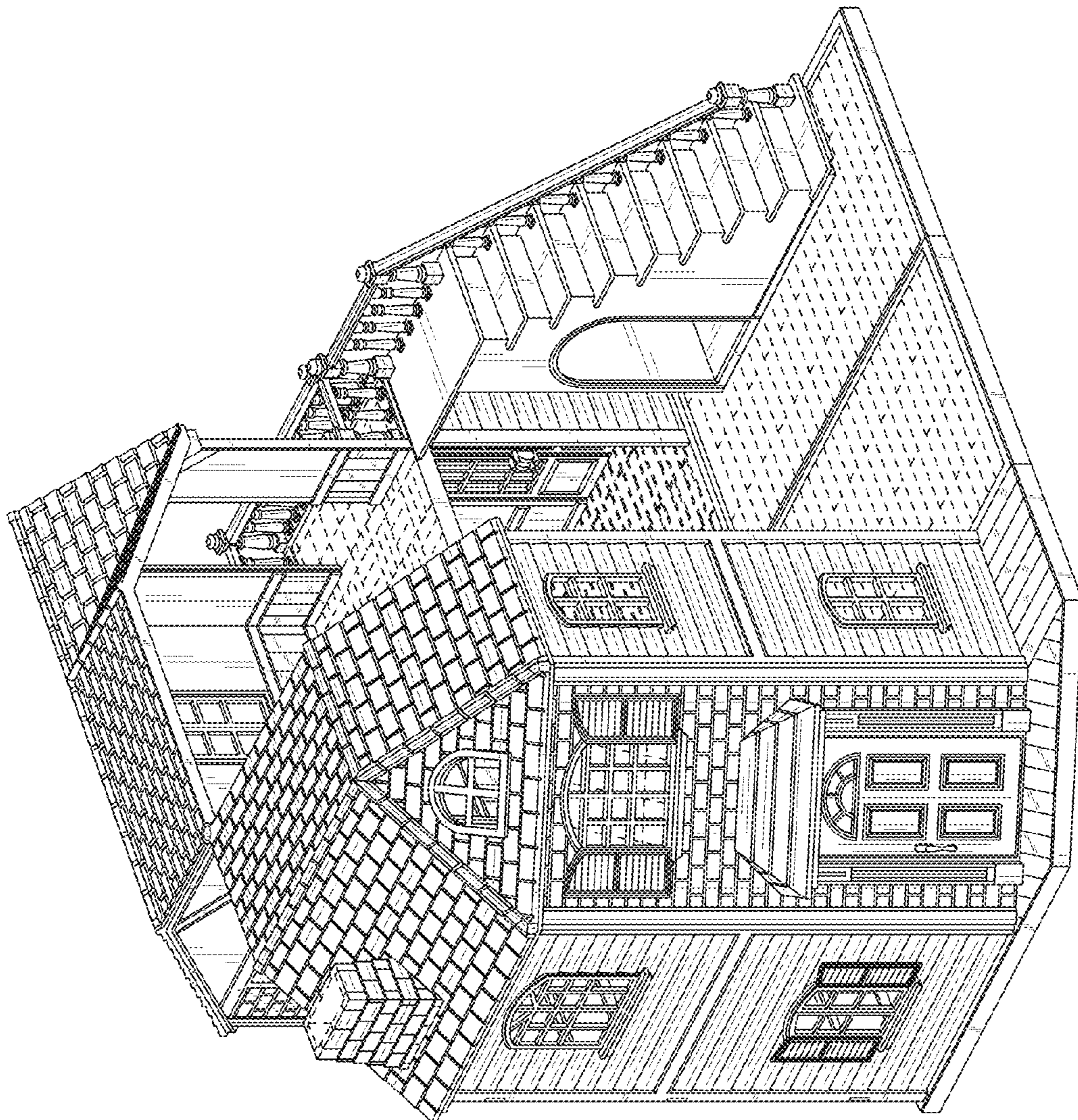

FIG. 16

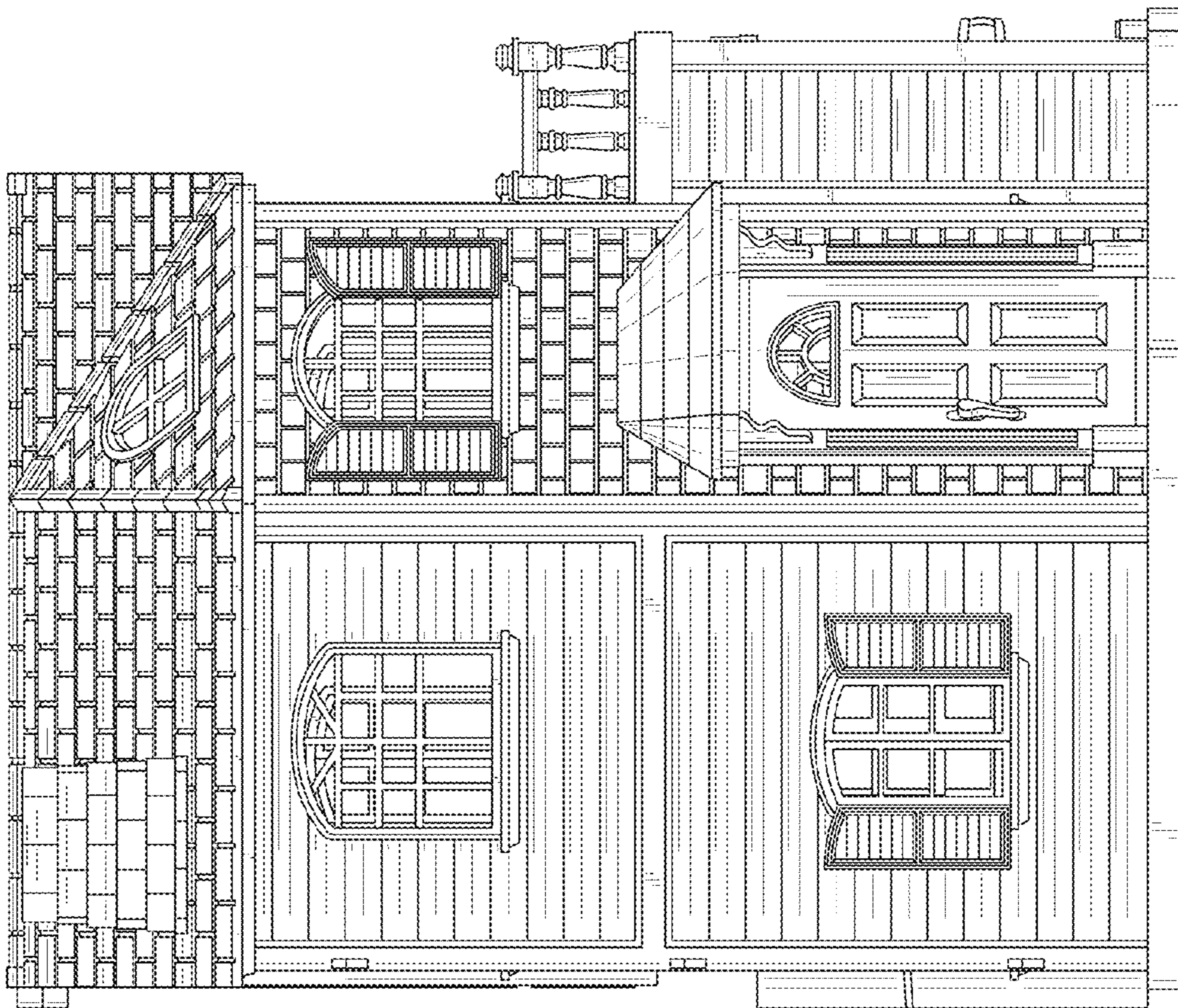

FIG. 17

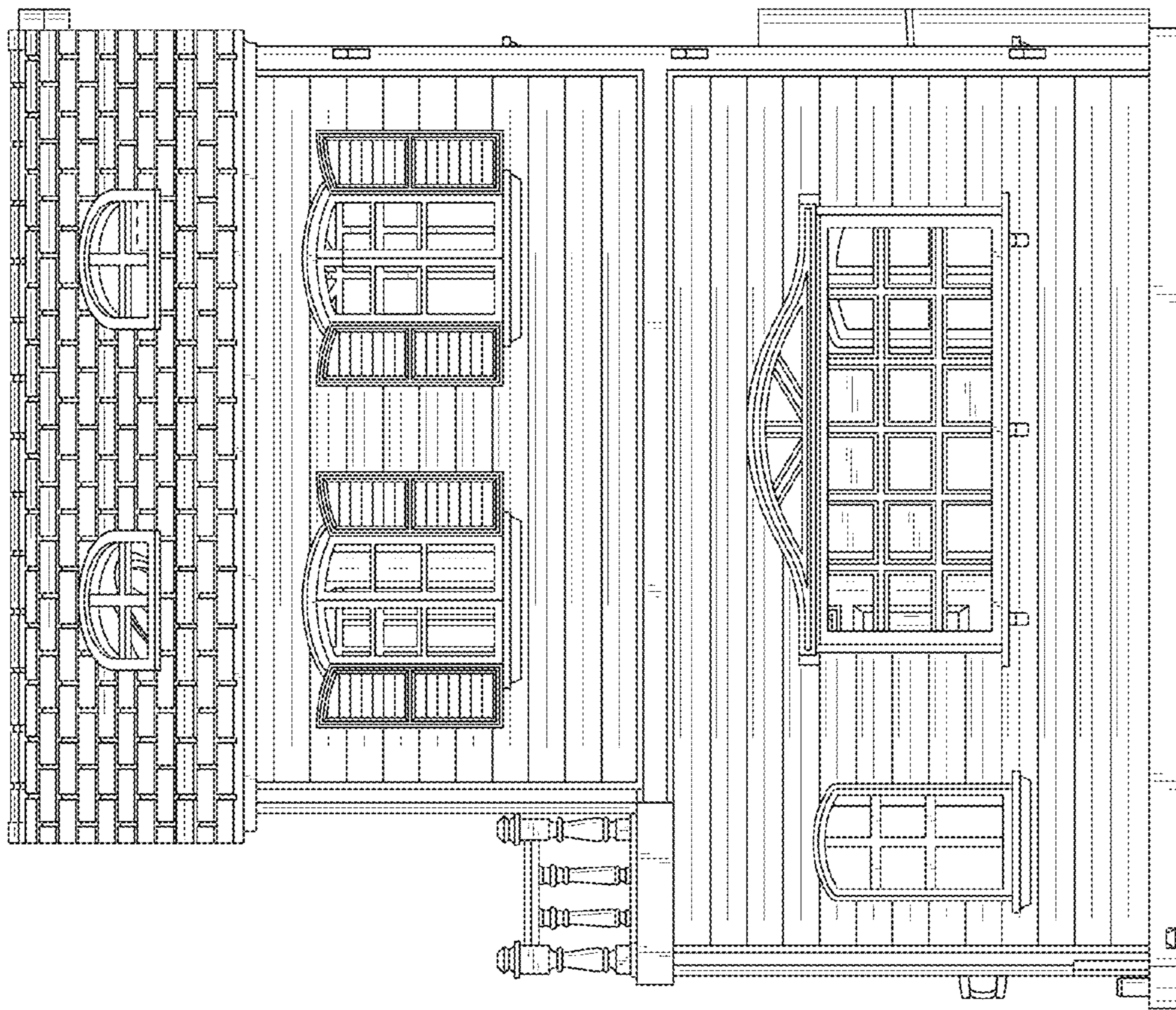

FIG. 18

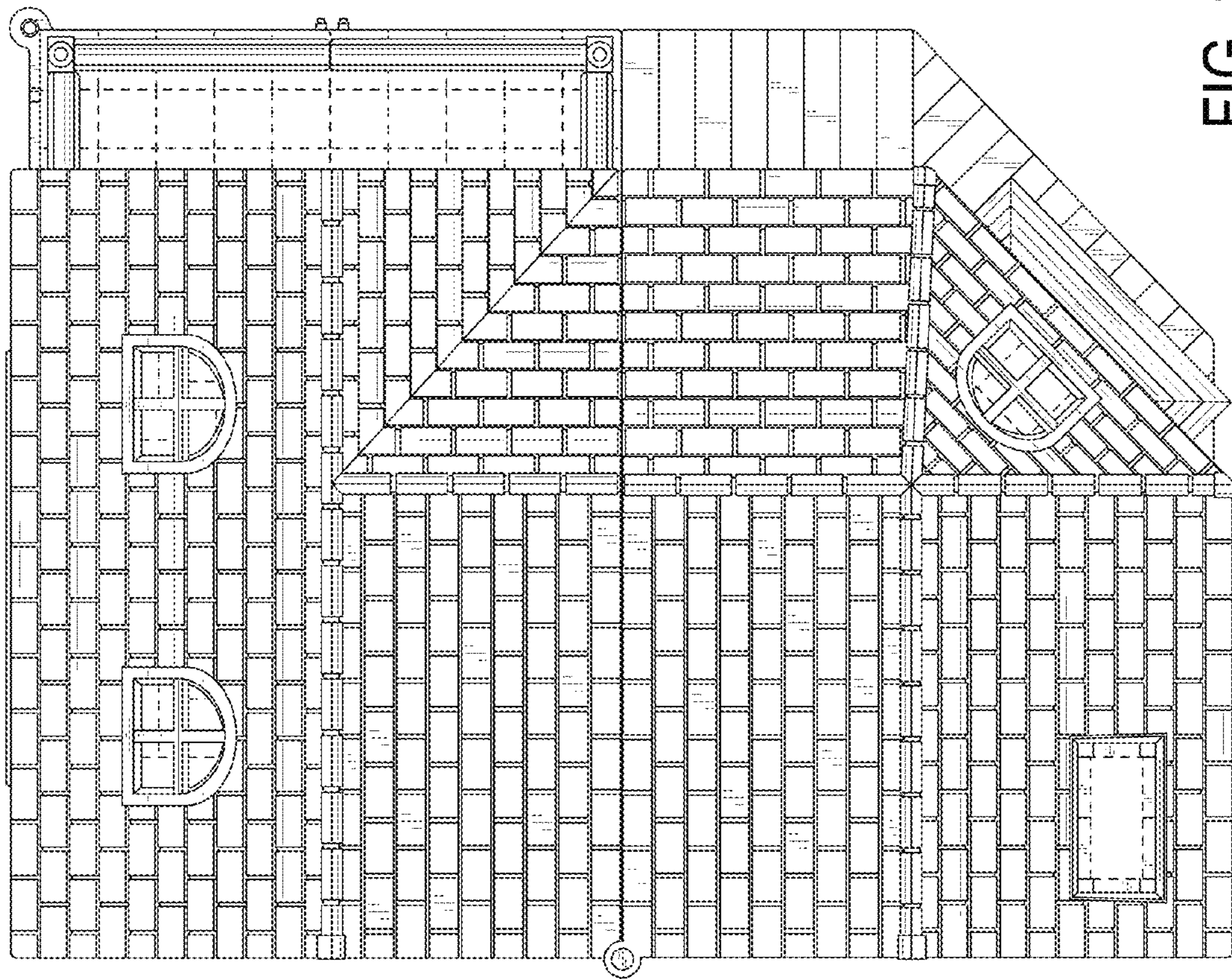

FIG. 19

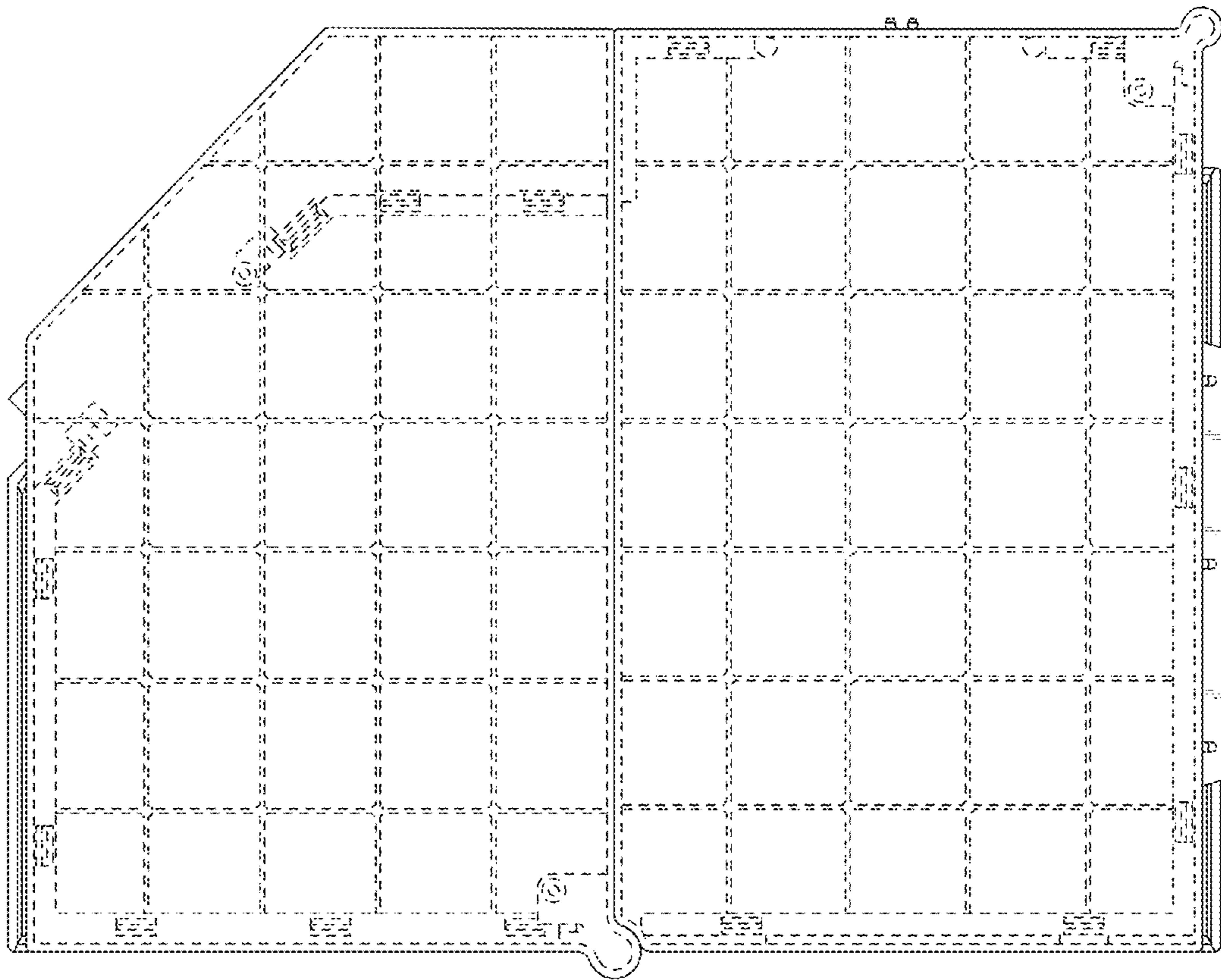

FIG. 20

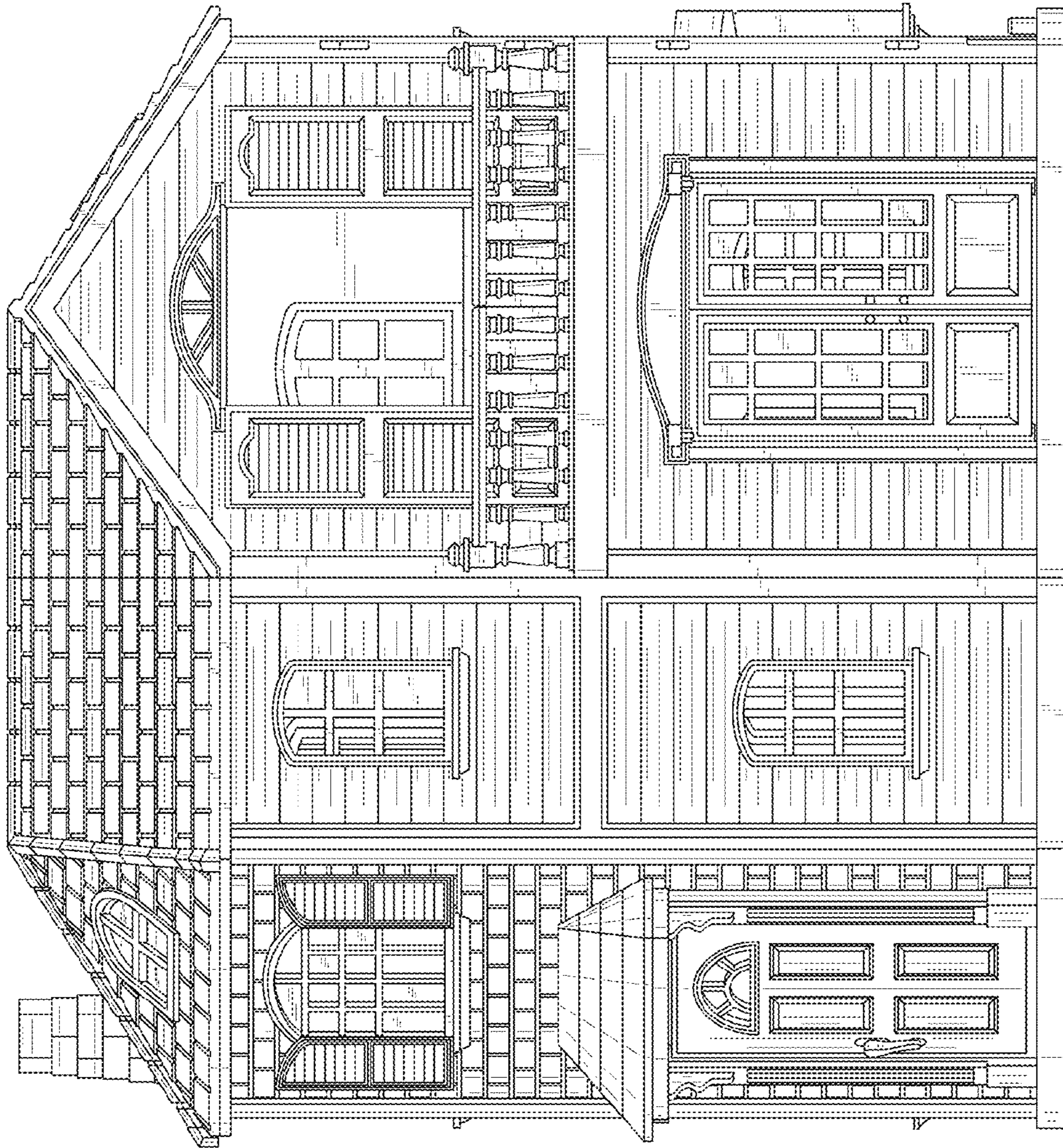

FIG. 21

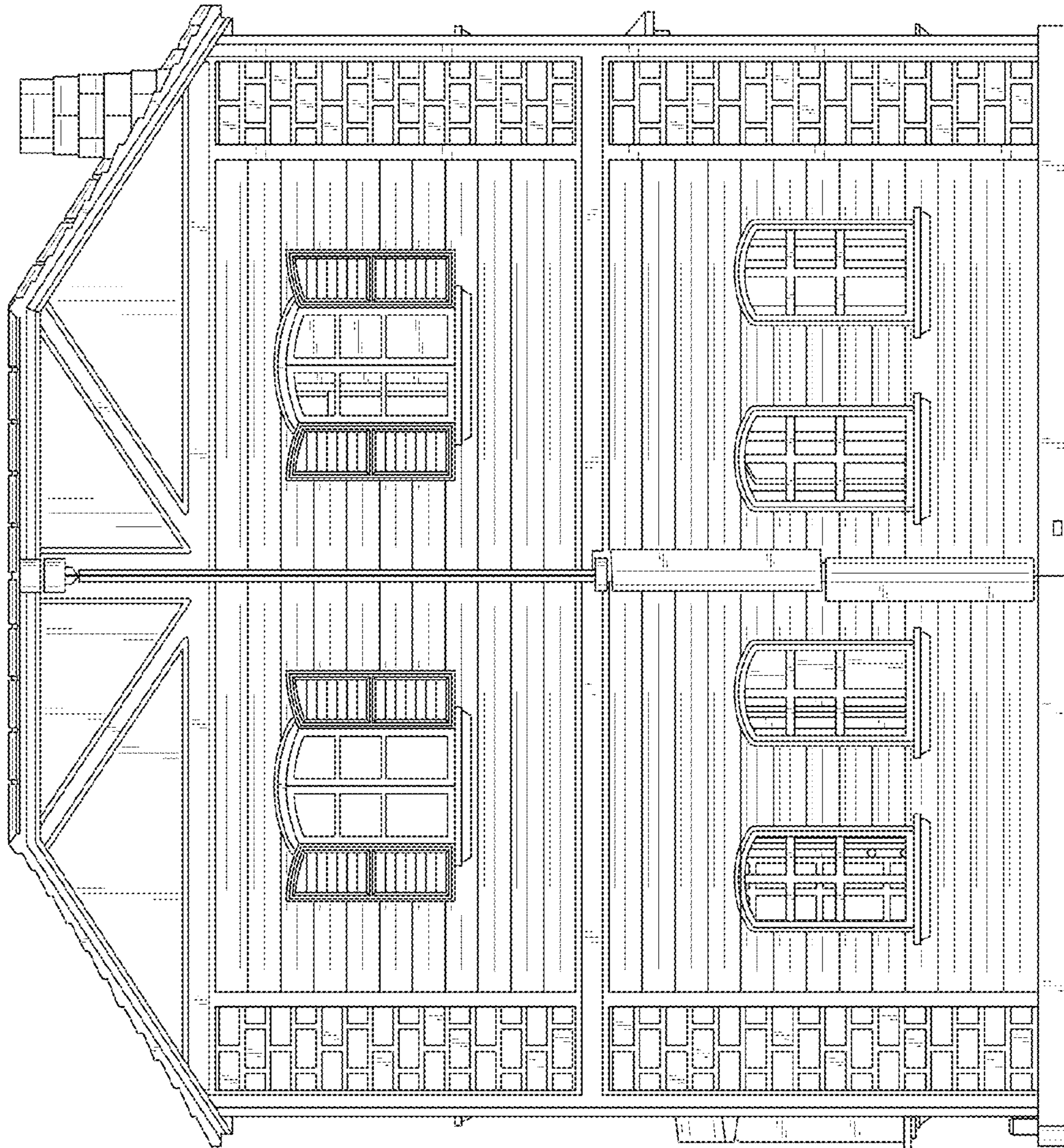

FIG. 22

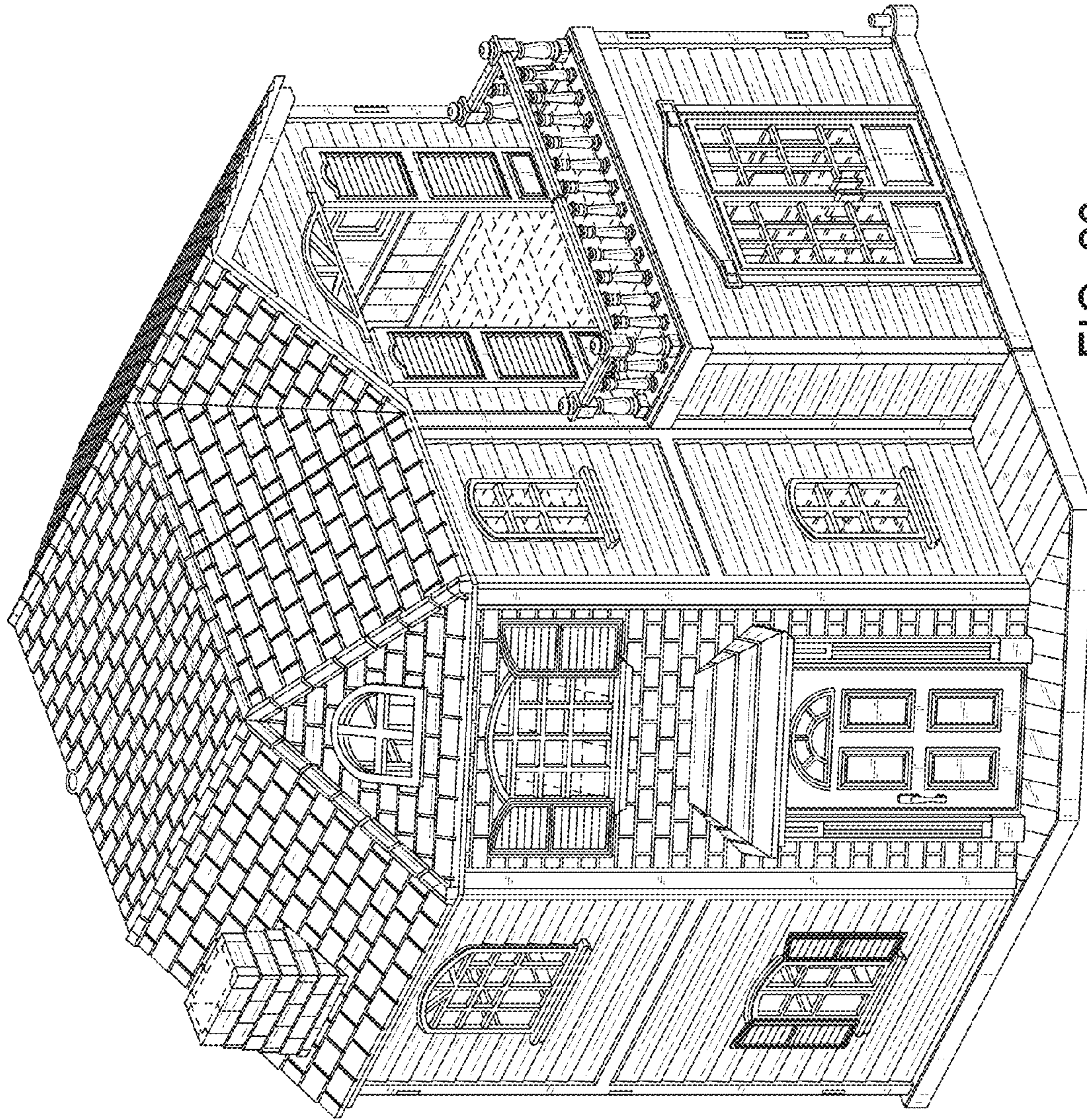

FIG. 23