



US00D683302S

(12) **United States Design Patent**  
**Miyazaki**

(10) **Patent No.:** **US D683,302 S**  
(45) **Date of Patent:** **\*\* May 28, 2013**

(54) **TIRE**

(75) Inventor: **Tetsuji Miyazaki**, Osaka (JP)

(73) Assignee: **Toyo Tire & Rubber Co., Ltd.**, Osaka (JP)

(\*\*) Term: **14 Years**

(21) Appl. No.: **29/411,749**

(22) Filed: **Jan. 25, 2012**

(30) **Foreign Application Priority Data**

Nov. 18, 2011 (JP) ..... 2011-026766

(51) **LOC (9) Cl.** ..... **12-15**

(52) **U.S. Cl.**  
USPC ..... **D12/589**

(58) **Field of Classification Search**  
USPC ..... D12/568-603; 152/209.1-209.28  
See application file for complete search history.

(56) **References Cited**

**U.S. PATENT DOCUMENTS**

D601,084 S \* 9/2009 Park et al. .... D12/588  
2012/0318420 A1 \* 12/2012 Sawai ..... 152/209.15  
2013/0000804 A1 \* 1/2013 Kiwaki ..... 152/209.1

**FOREIGN PATENT DOCUMENTS**

JP D1219773 10/2004  
JP D1331134 5/2008  
JP D1383640 3/2010

\* cited by examiner

*Primary Examiner* — George D Kirschbaum

(74) *Attorney, Agent, or Firm* — Sterne, Kessler, Goldstein & Fox PLLC

(57) **CLAIM**

The ornamental design for a tire, as shown and described.

**DESCRIPTION**

FIG. 1 is a perspective view of a tire showing my new design; FIG. 2 is a front view thereof, for which the rear view is the same;

FIG. 3 is a top plan view thereof, for which the bottom plan view is the same;

FIG. 4 is a right side view thereof, for which the left side view is the same;

FIG. 5 is a cross-sectional view taken along line 5-5 in FIG. 2 and line 5'-5' in FIG. 4; and,

FIG. 6 is an enlarged view taken along lines 6-6 and 6'-6' in FIG. 2.

In the drawings, the broken lines defining portions of the sidewall and inner bead depict environmental subject matter that forms no part of the claimed design.

**1 Claim, 6 Drawing Sheets**

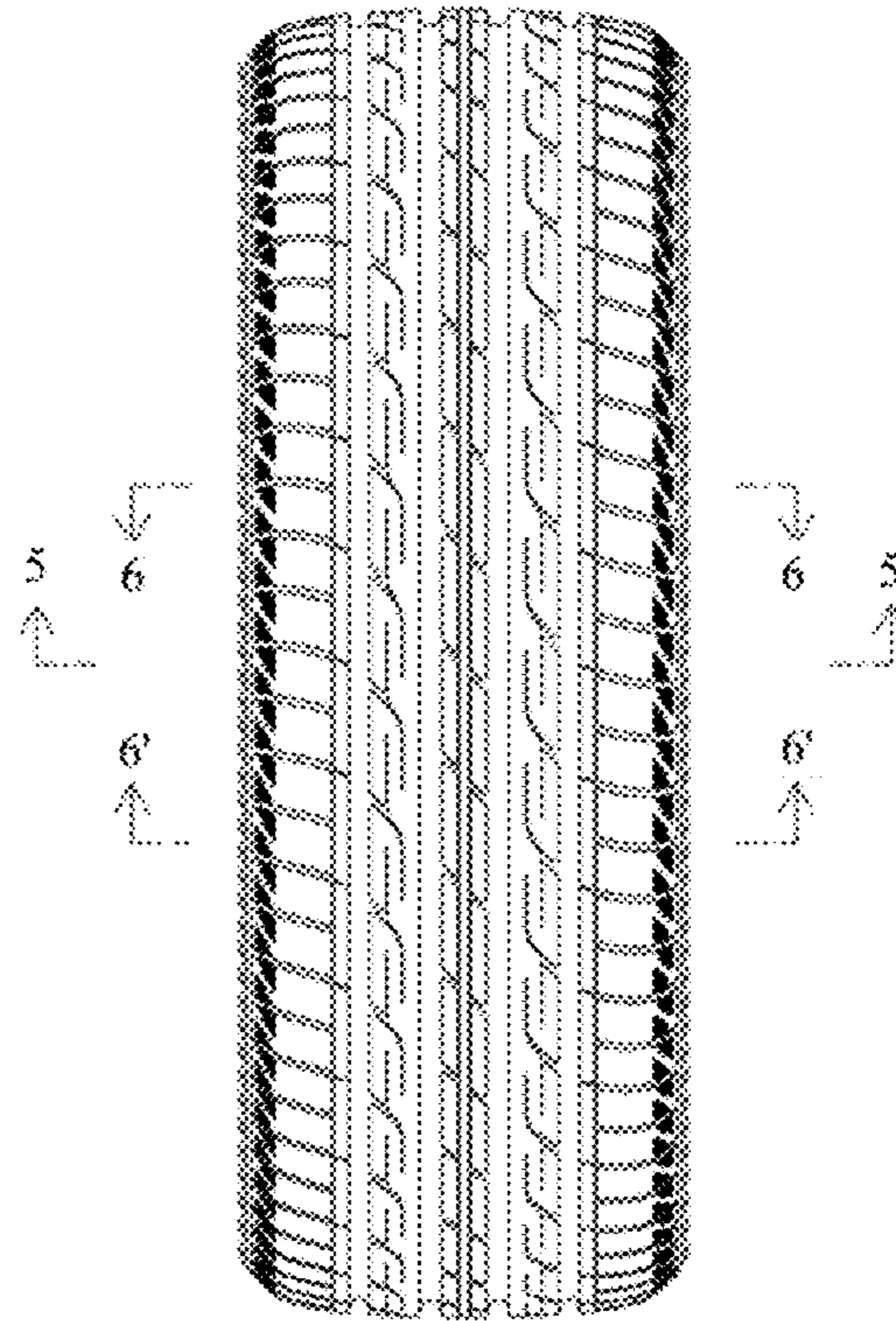
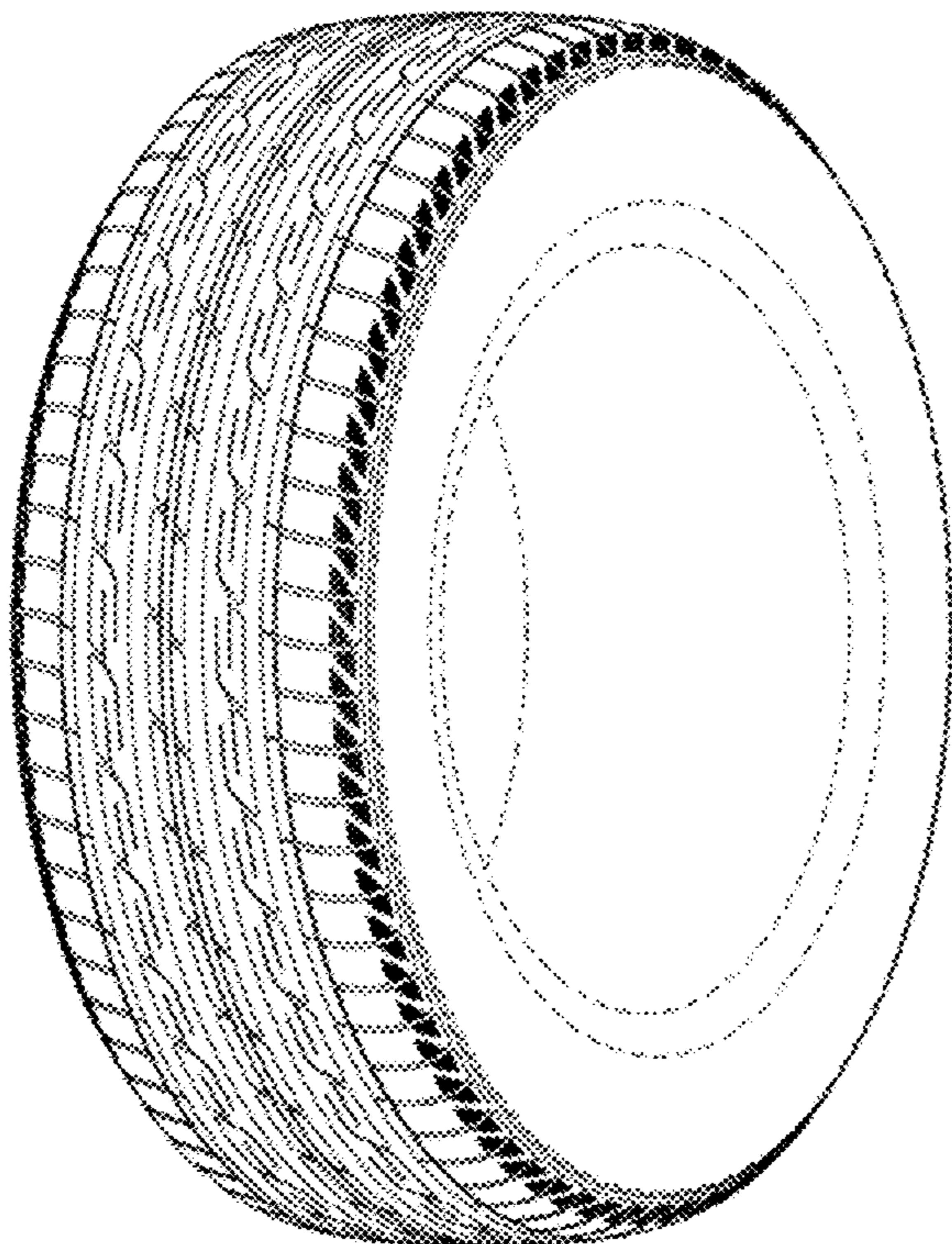

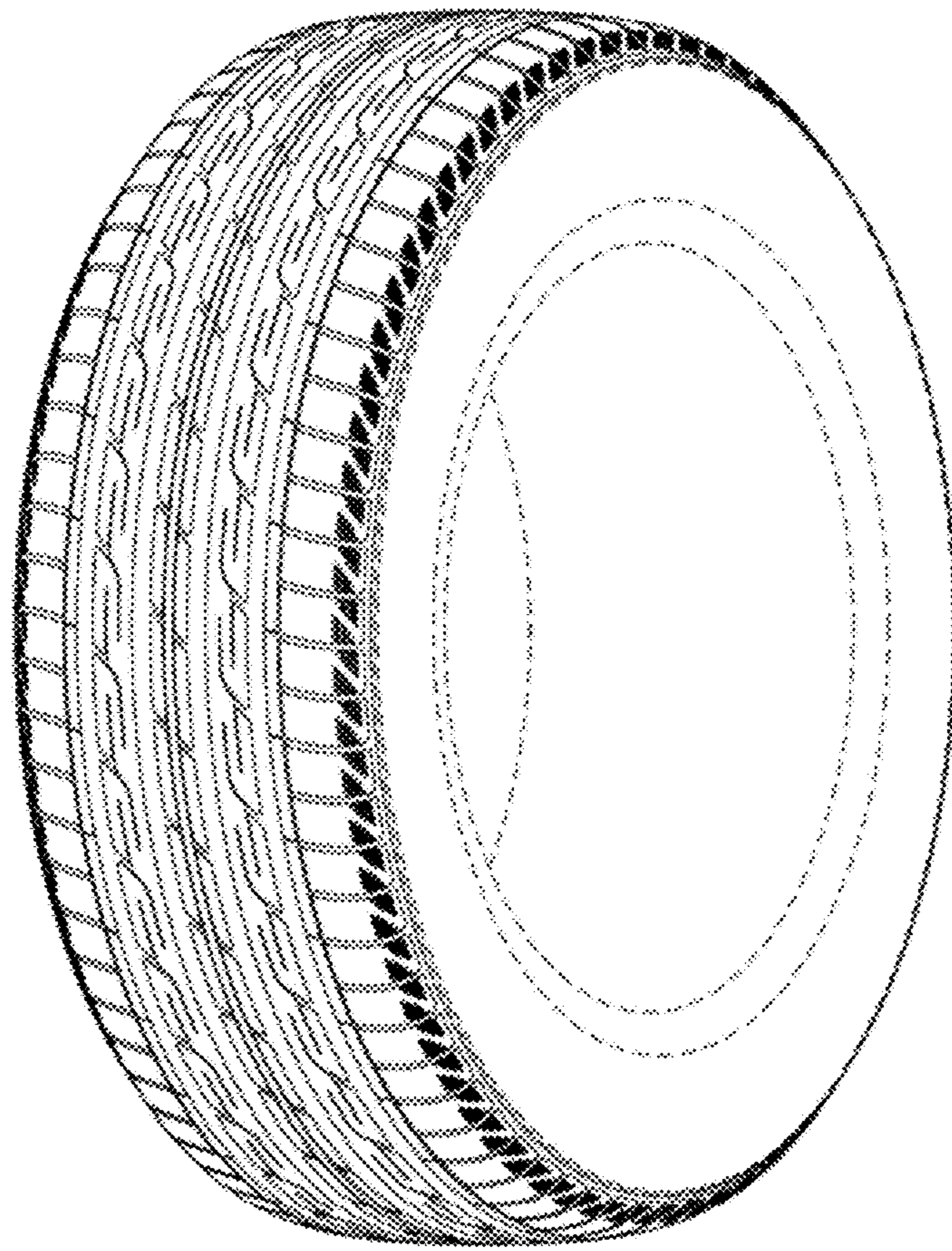

FIG. 1

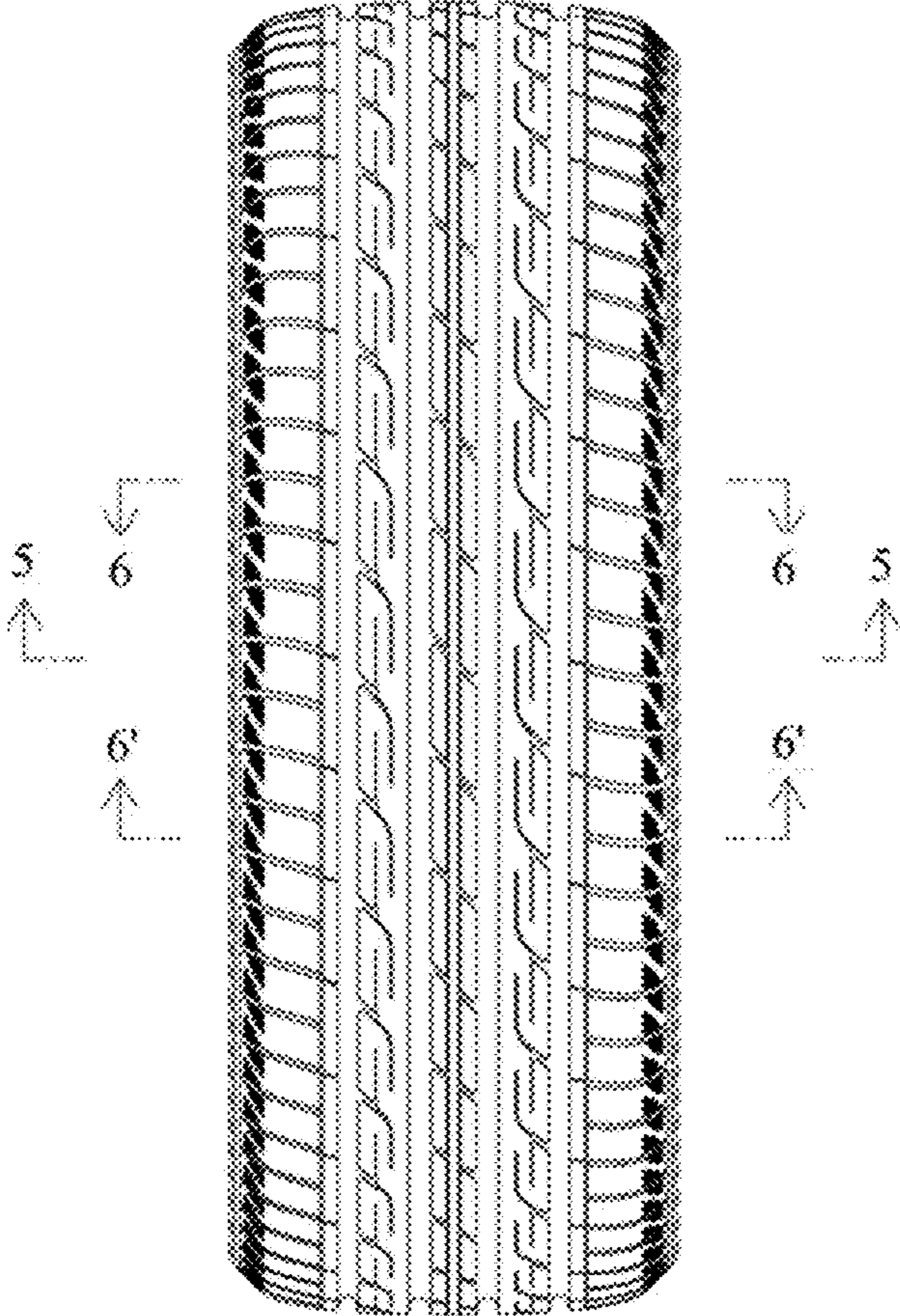

FIG. 2

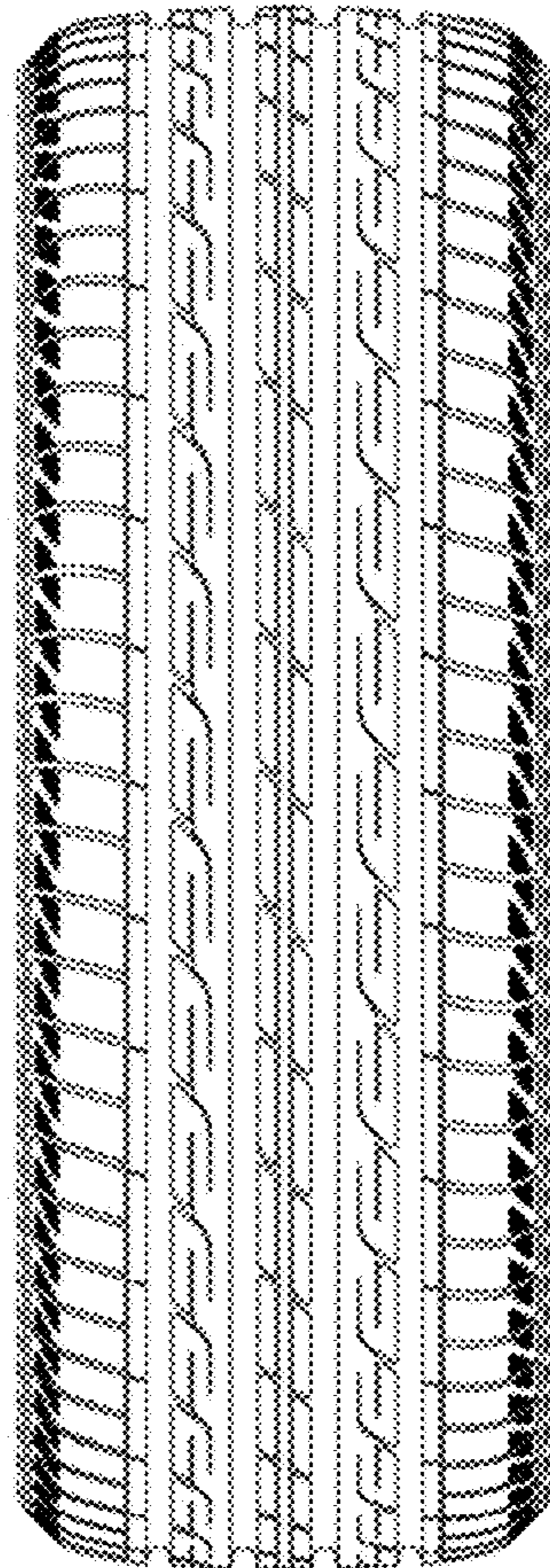

FIG. 3

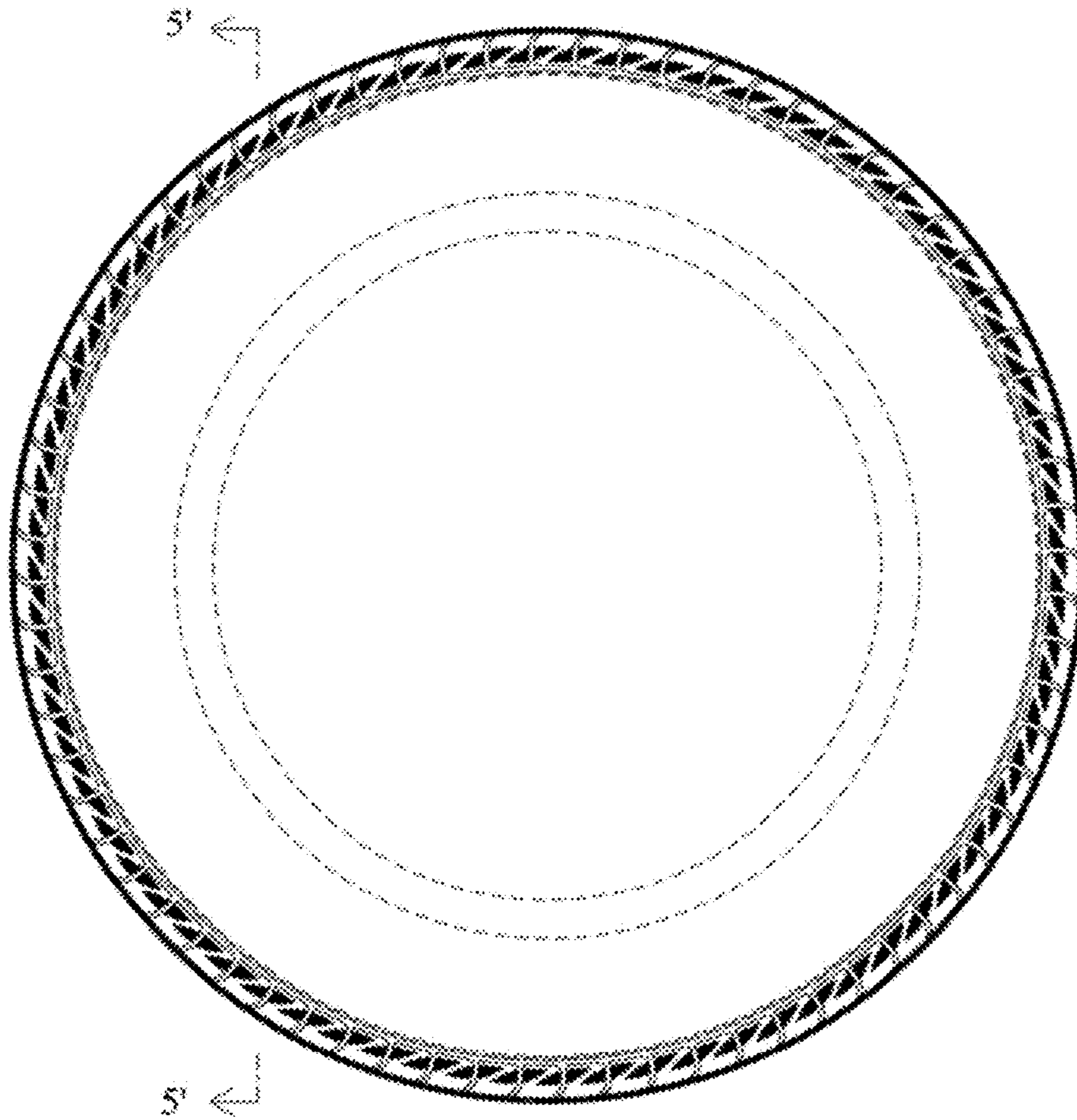
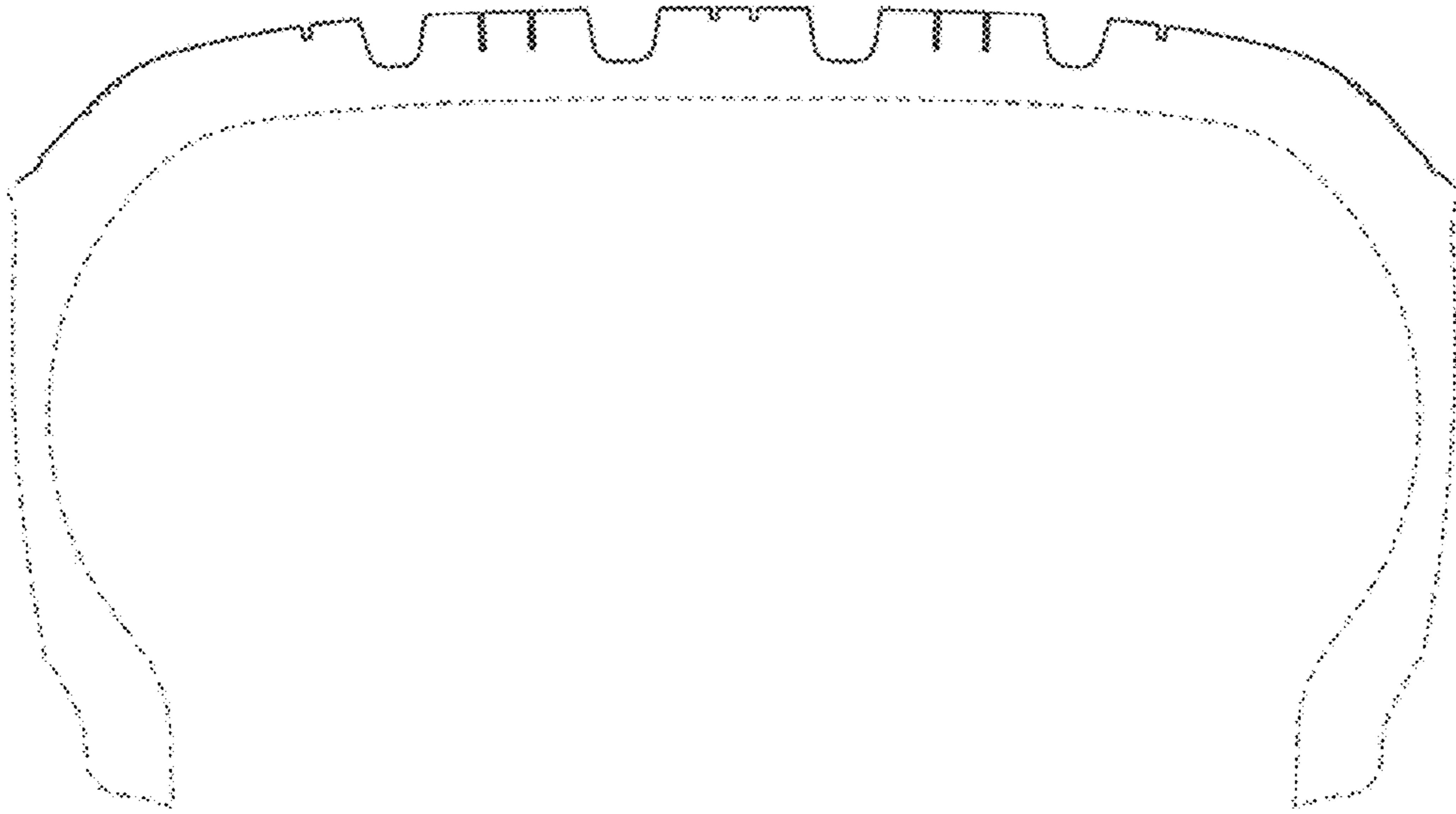

FIG. 4



**FIG. 5**

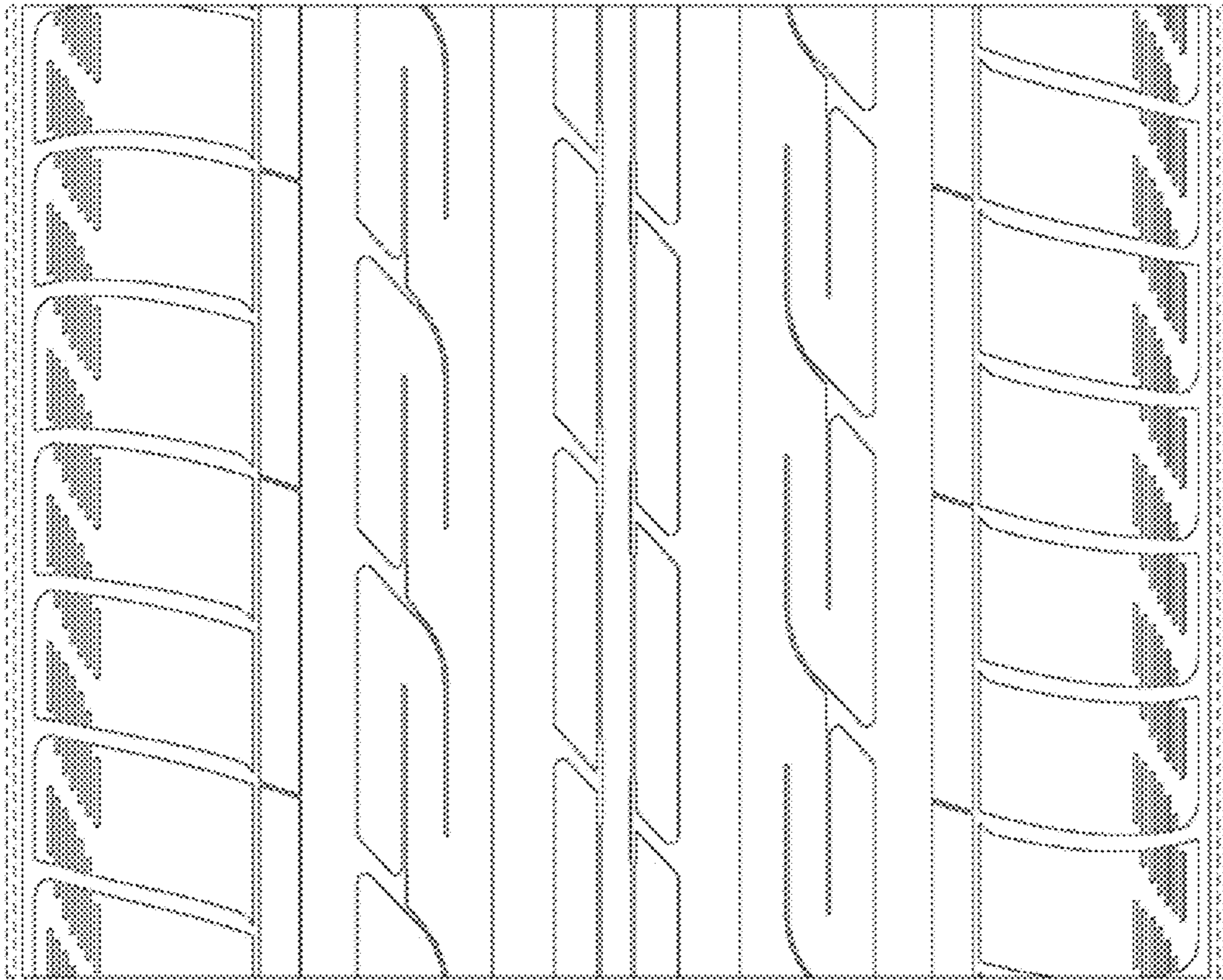

FIG. 6