



US00D683301S

(12) **United States Design Patent**
Kang

(10) **Patent No.:** **US D683,301 S**

(45) **Date of Patent:** **** May 28, 2013**

(54) **TIRE TREAD**

(71) Applicant: **Hankook Tire Co., Ltd.**, Seoul (KR)

(72) Inventor: **Seung Koo Kang**, Seoul (KR)

(73) Assignee: **Hankook Tire Co., Ltd.**, Seoul (KR)

(**) Term: **14 Years**

(21) Appl. No.: **29/433,982**

(22) Filed: **Oct. 8, 2012**

(51) **LOC (9) Cl.** **12-15**

(52) **U.S. Cl.**
USPC **D12/552; D12/553**

(58) **Field of Classification Search** D12/533-567,
D12/586-588, 900-901; 152/209.1-209.9,
152/209.11-209.19, 209.21-209.28, 455
See application file for complete search history.

(56) **References Cited**

U.S. PATENT DOCUMENTS

D390,512 S *	2/1998	Eromaki	D12/553
D531,955 S *	11/2006	Fontaine et al.	D12/553
D595,219 S *	6/2009	Yamakawa et al.	D12/553
D603,326 S *	11/2009	Chung et al.	D12/552
D603,327 S *	11/2009	Chung et al.	D12/552

D606,927 S *	12/2009	Kang	D12/552
D607,400 S *	1/2010	Kang	D12/552
D610,963 S *	3/2010	Ochi	D12/552
D612,798 S *	3/2010	Miyazaki	D12/553
D640,184 S *	6/2011	de Briey-Terlinden	D12/553
D662,453 S *	6/2012	Takei	D12/552

* cited by examiner

Primary Examiner — Stacia Cadmus

(74) *Attorney, Agent, or Firm* — Hamre, Schumann, Mueller & Larson, P.C.

(57) **CLAIM**

The ornamental design for a tire tread, as shown.

DESCRIPTION

FIG. 1 is a perspective view of a tire tread showing my new design, it being understood that the pattern is repeated uniformly throughout the circumference of the tread;
FIG. 2 is a front elevational view thereof;
FIG. 3 is a rear elevational view thereof;
FIG. 4 is a left side perspective view thereof;
FIG. 5 is a right side perspective view thereof;
FIG. 6 is a top plan view thereof;
FIG. 7 is a bottom plan view thereof; and,
FIG. 8 is an enlarged fragmentary view from upper A to lower A.

The broken line environmental showing is for illustrative purposes only and forms no part of the claimed design.

1 Claim, 6 Drawing Sheets

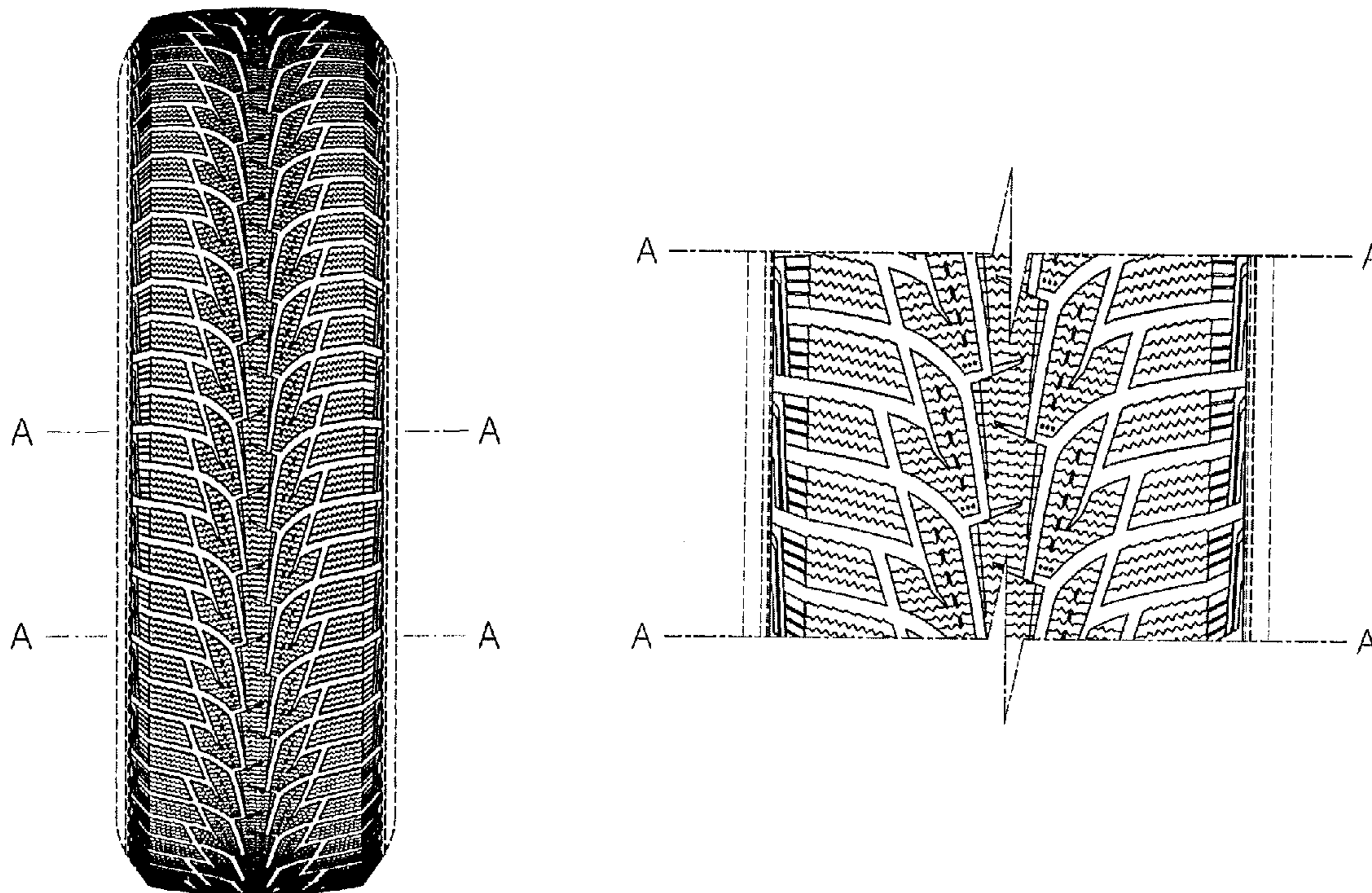

Fig. 1

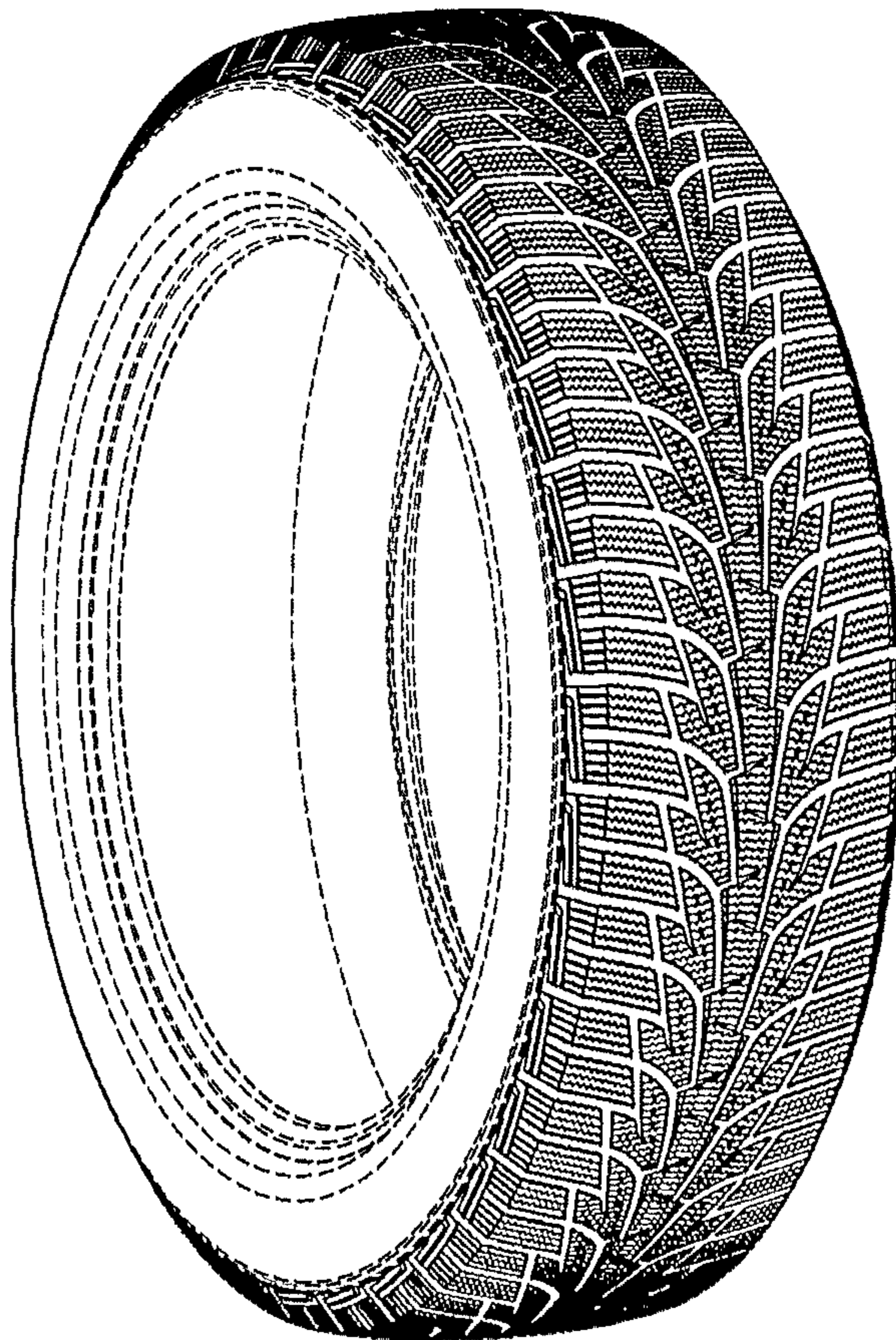

Fig. 2

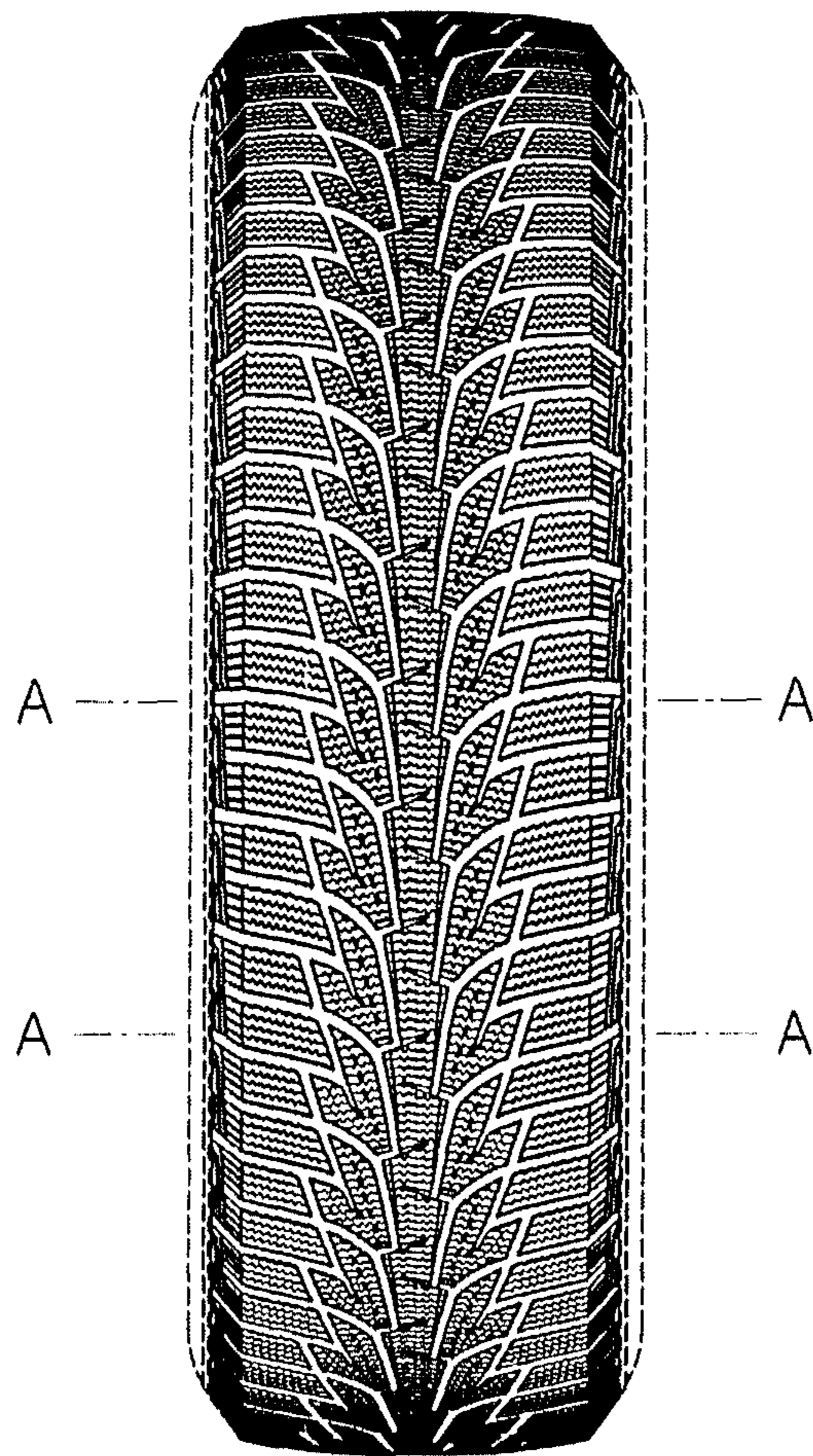

Fig. 3

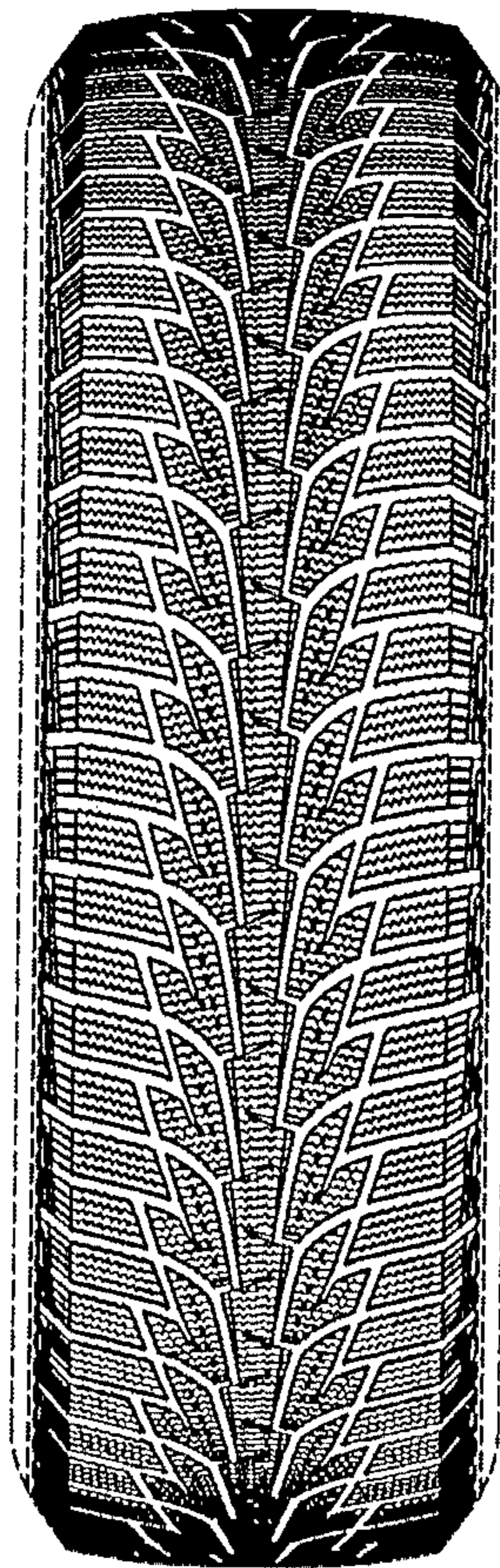

Fig. 4

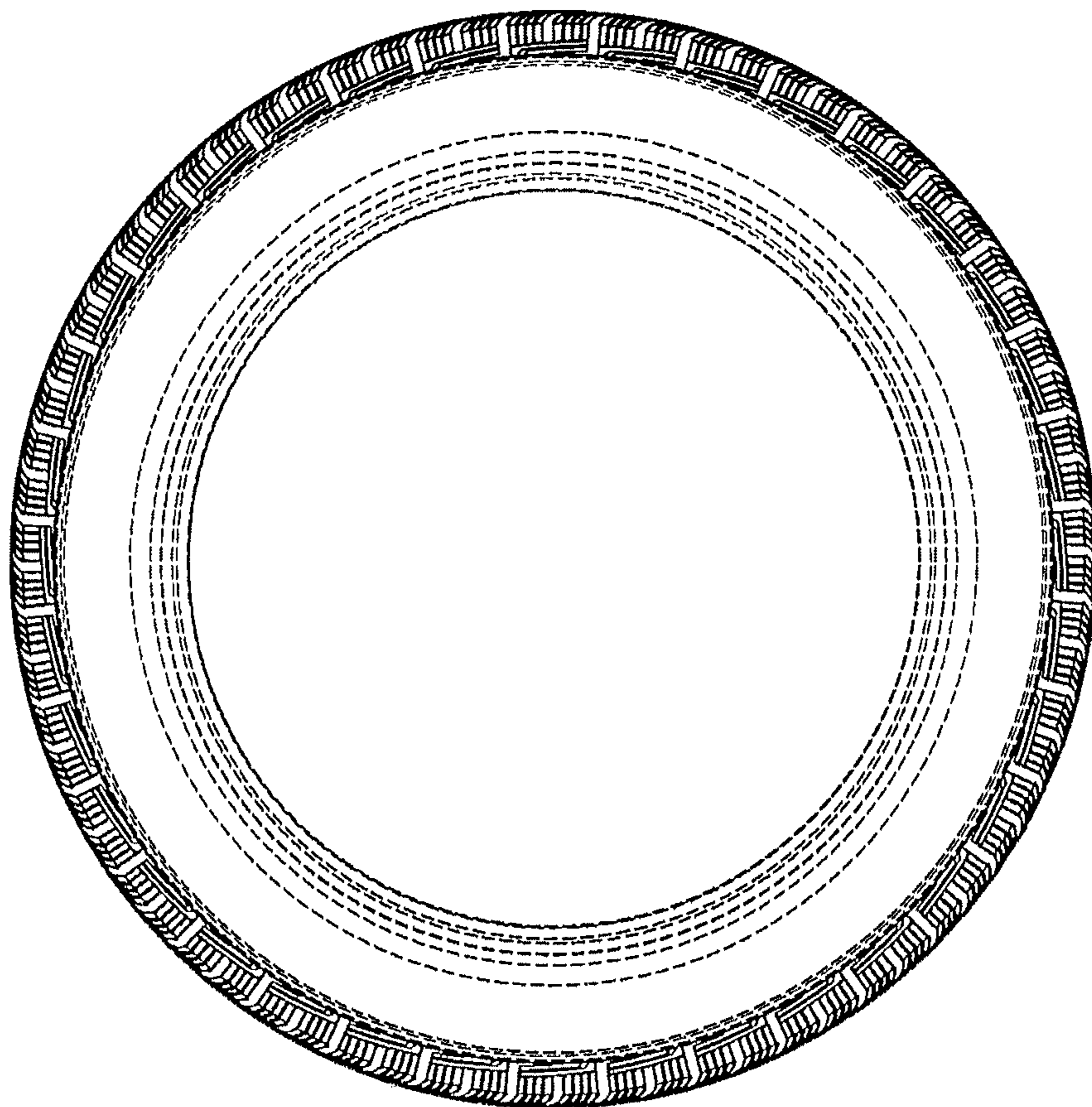

Fig. 5

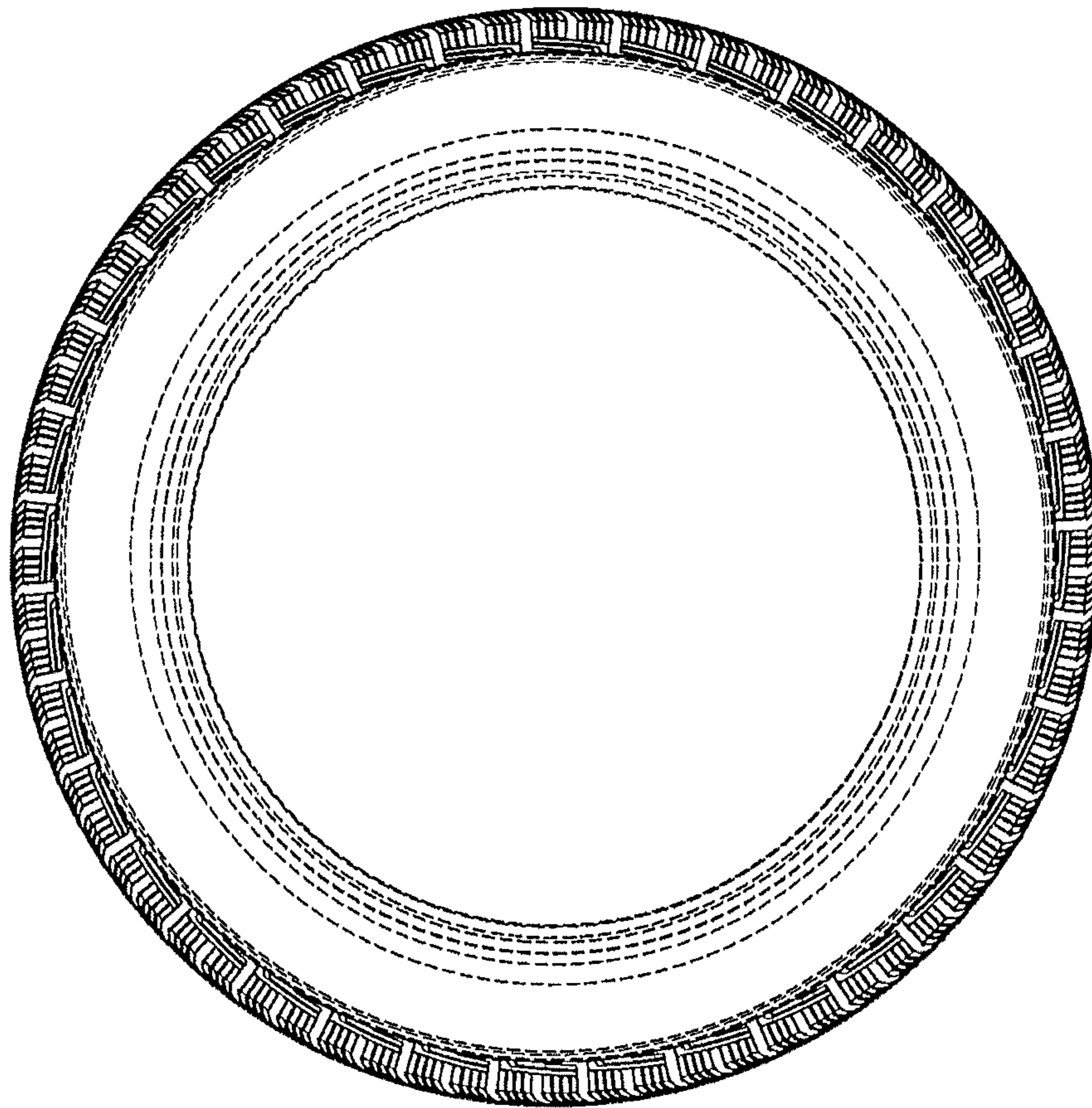

Fig. 6

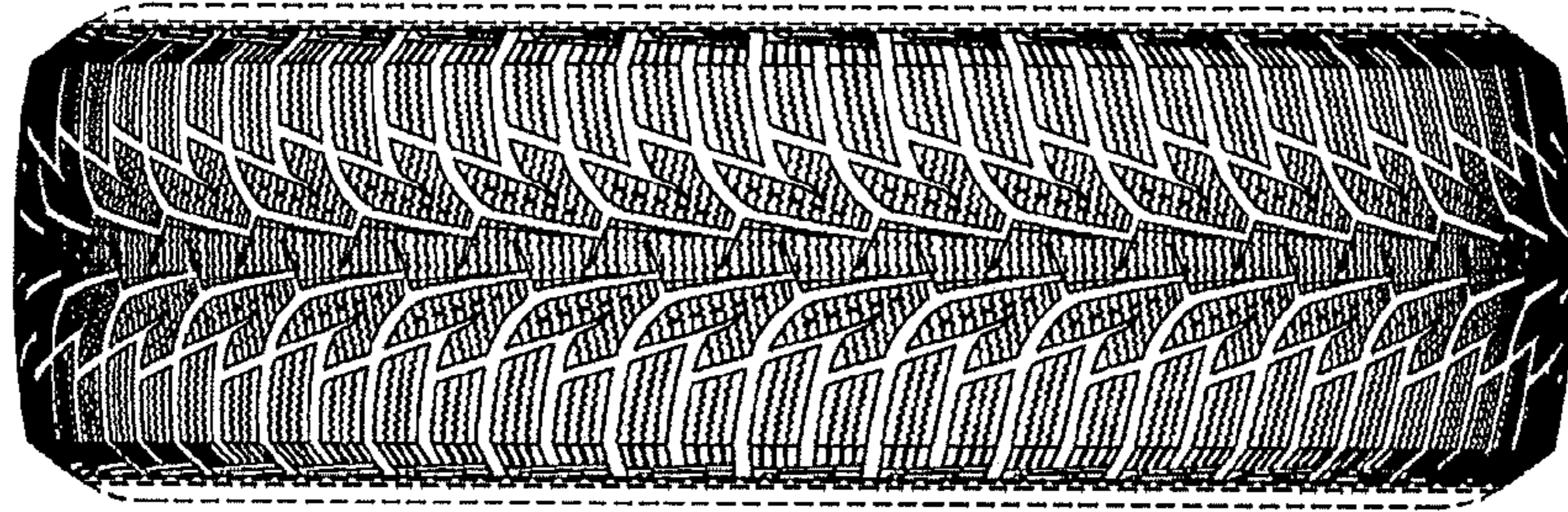

Fig. 7

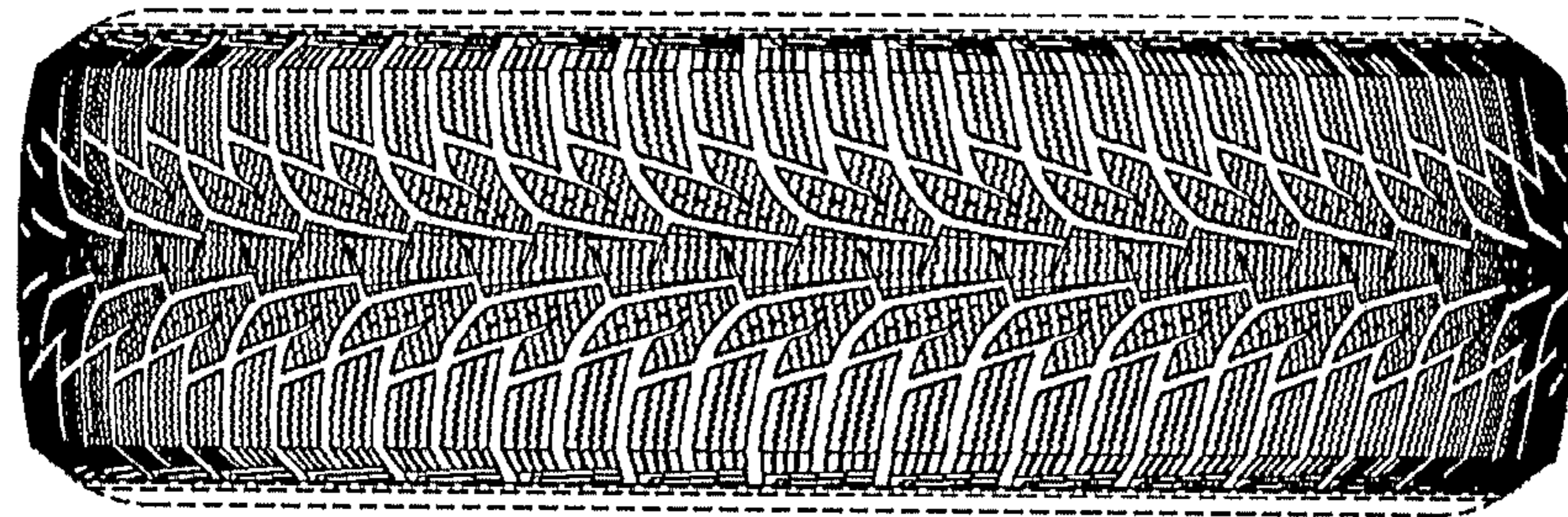

Fig. 8

