



US00D683300S

(12) **United States Design Patent**  
**Yasunaga**

(10) **Patent No.:** **US D683,300 S**

(45) **Date of Patent:** **\*\* May 28, 2013**

(54) **AUTOMOBILE TIRE**

(75) **Inventor:** **Toshikazu Yasunaga, Osaka (JP)**

(73) **Assignee:** **Toyo Tire & Rubber Co., Ltd.,  
Osaka-shi, Osaka (JP)**

(\*\*) **Term:** **14 Years**

(21) **Appl. No.:** **29/404,517**

(22) **Filed:** **Oct. 21, 2011**

(30) **Foreign Application Priority Data**

Jul. 4, 2011 (JP) ..... 2011-015294

(51) **LOC (9) Cl.** ..... **12-15**

(52) **U.S. Cl.**  
USPC ..... **D12/523**

(58) **Field of Classification Search**  
USPC ..... D12/505-532; 152/209.1-209.28  
See application file for complete search history.

(56) **References Cited**

**U.S. PATENT DOCUMENTS**

D372,891 S \* 8/1996 McKisson ..... D12/528  
D386,134 S \* 11/1997 Cagneaux et al. .... D12/521  
D403,628 S \* 1/1999 Muhlhoff et al. .... D12/532  
D515,019 S 2/2006 Umstot et al.

D597,926 S \* 8/2009 Takahashi ..... D12/519

\* cited by examiner

*Primary Examiner* — George D Kirschbaum

(74) *Attorney, Agent, or Firm* — Westerman, Hattori,  
Daniels & Adrian, LLP

(57) **CLAIM**

The ornamental design for an automobile tire, as shown and described.

**DESCRIPTION**

FIG. 1 is a front elevational view of an automobile tire showing my new design;

FIG. 2 is a rear elevational view thereof;

FIG. 3 is a left-side view thereof;

FIG. 4 is a right-side view thereof;

FIG. 5 is a top plan view thereof, for which the bottom plan view is the same;

FIG. 6 is a perspective view thereof;

FIG. 7 is an enlarged cross-sectional view along the line 7-7 in FIG. 1, in the area designated by 7'-7' in FIG. 4 thereof; and, FIG. 8 is an enlarged sectional view taken along line 8-8 and line 8'-8' in FIG. 1.

The broken lines illustrate environmental structure and form no part of the claimed design.

**1 Claim, 8 Drawing Sheets**

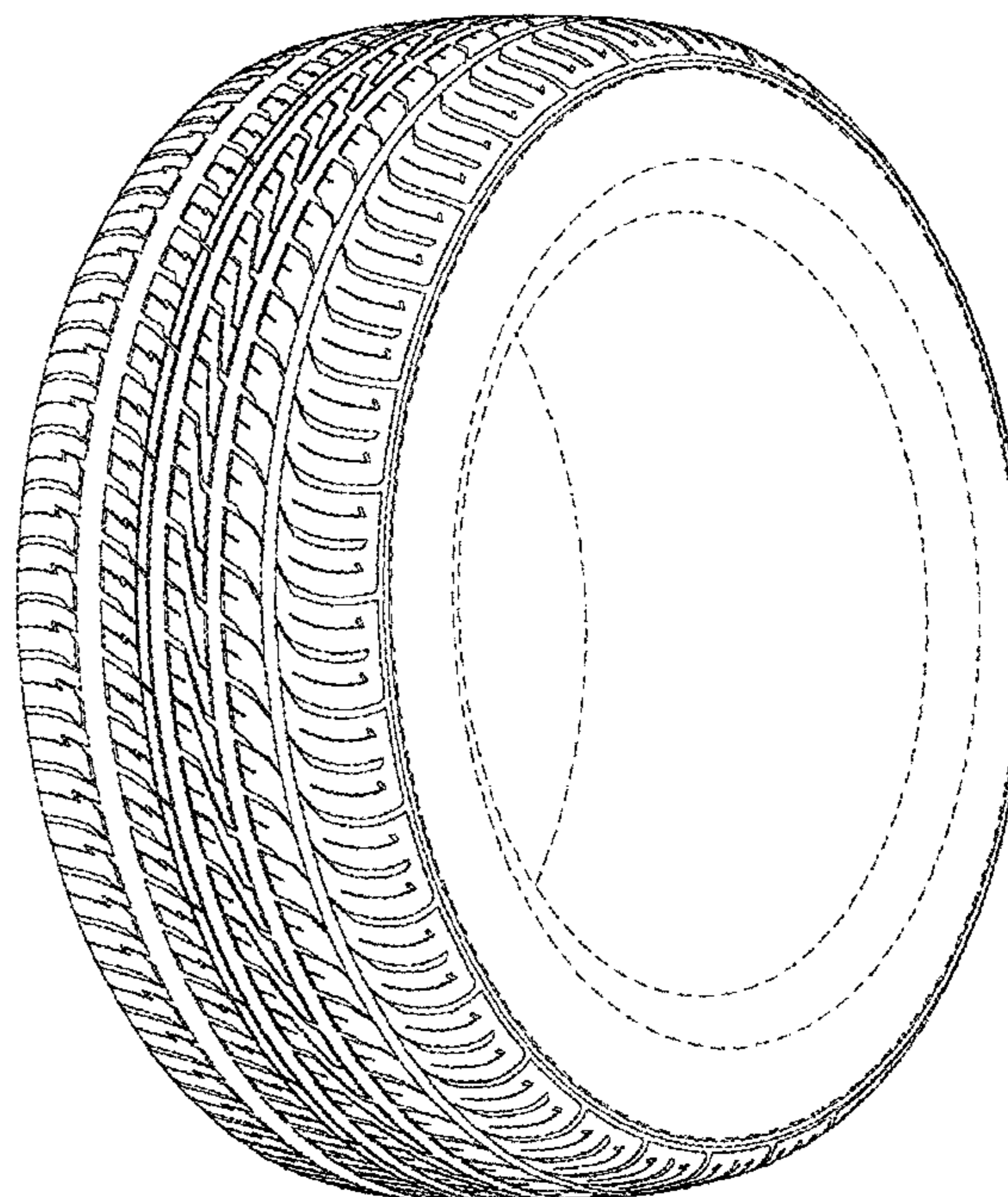
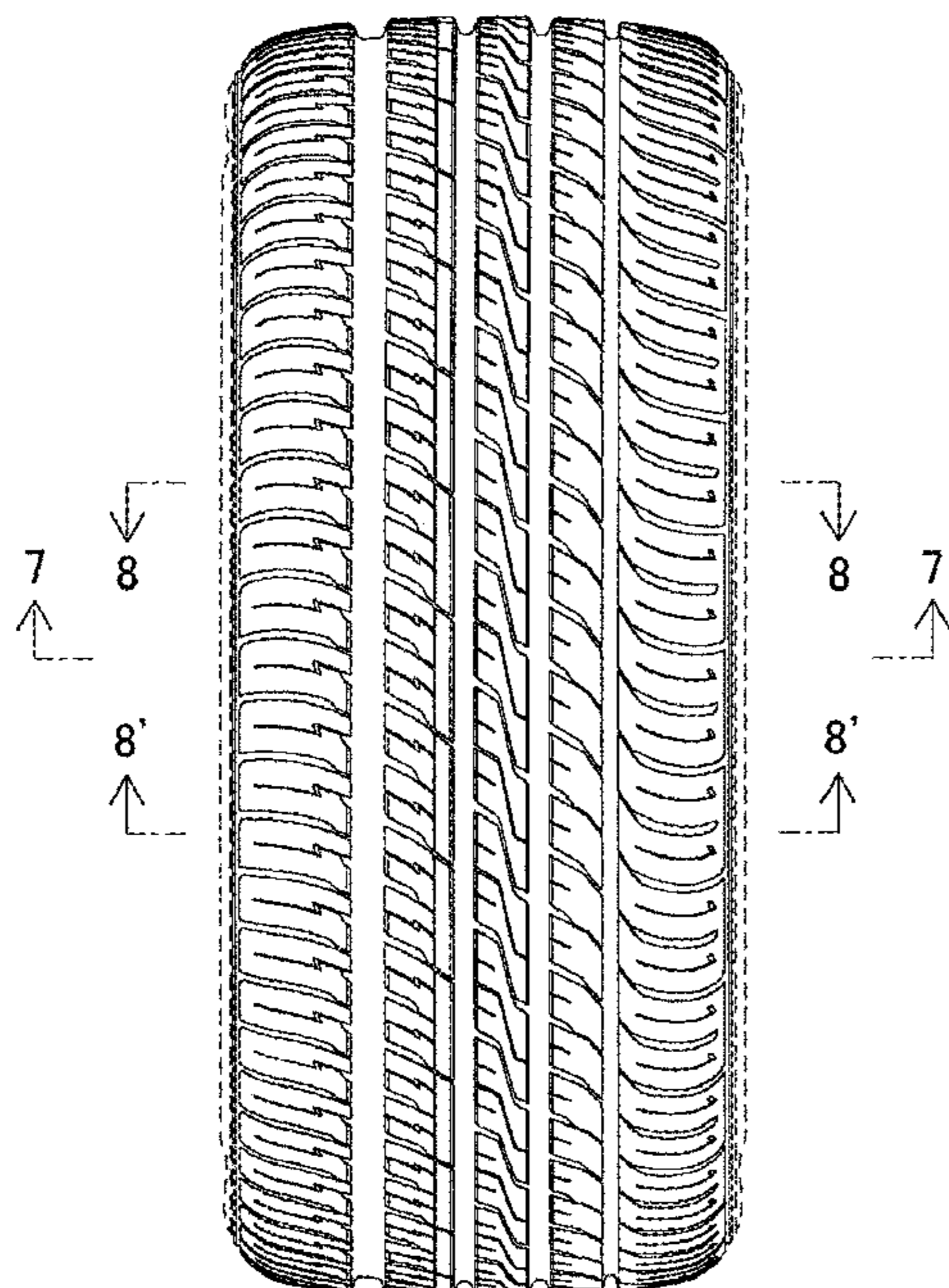

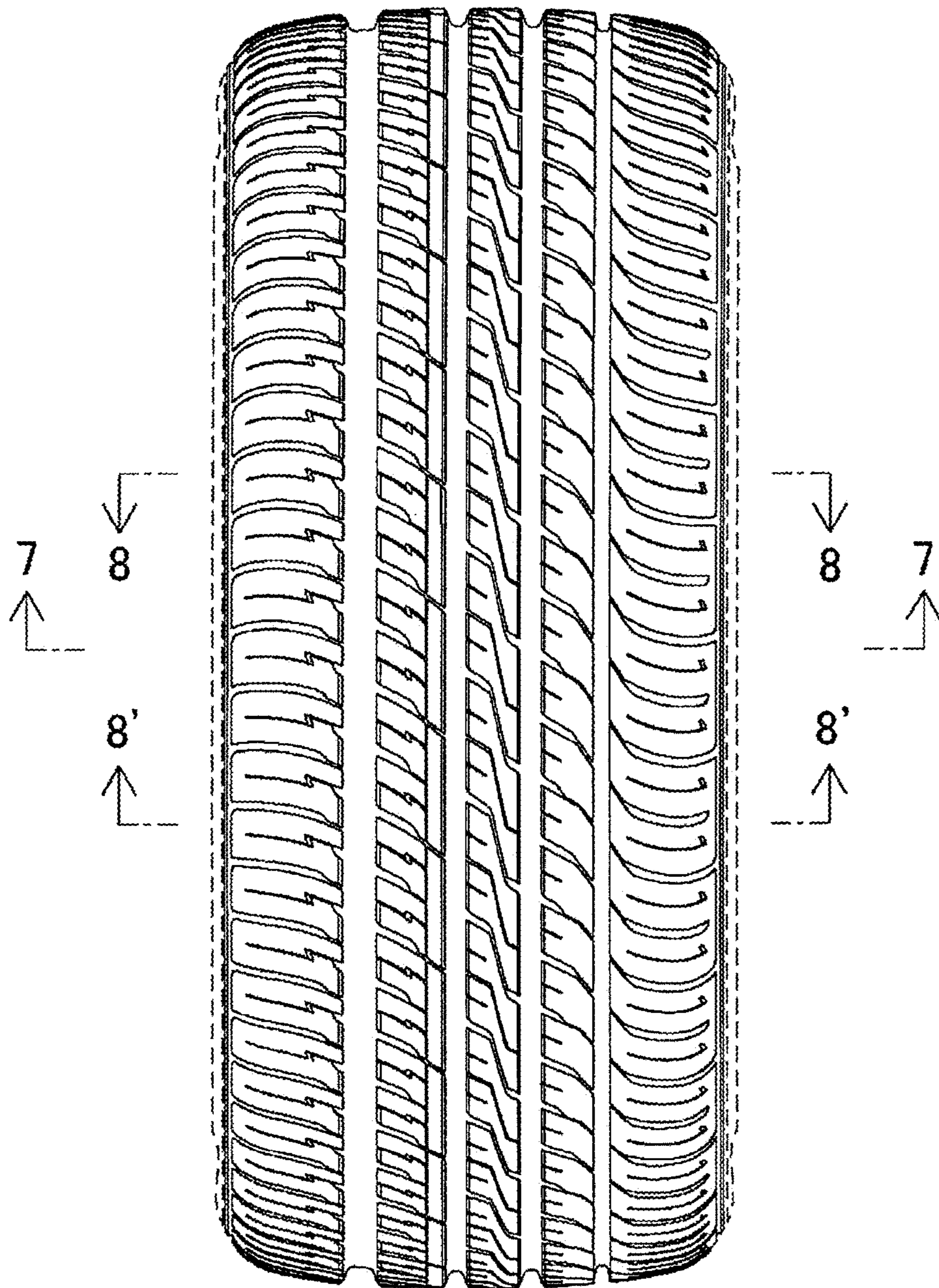

FIG. 1

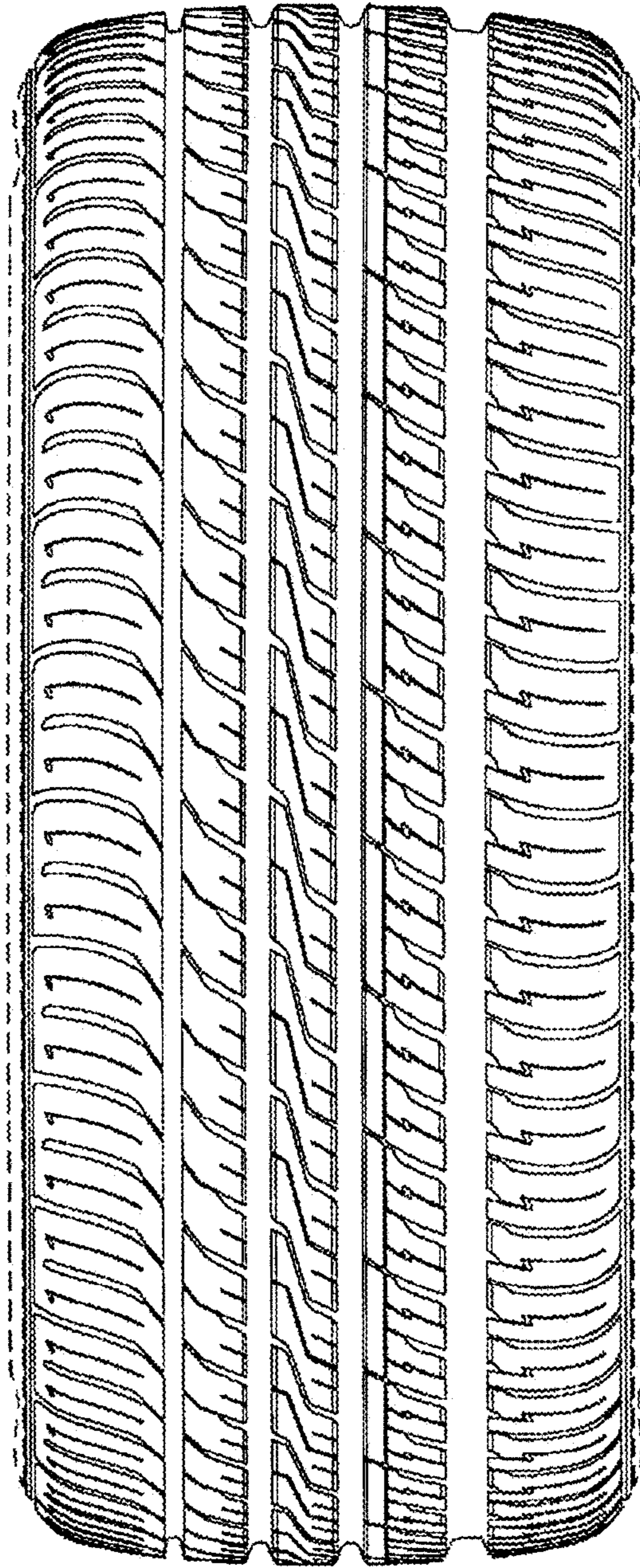

FIG.2

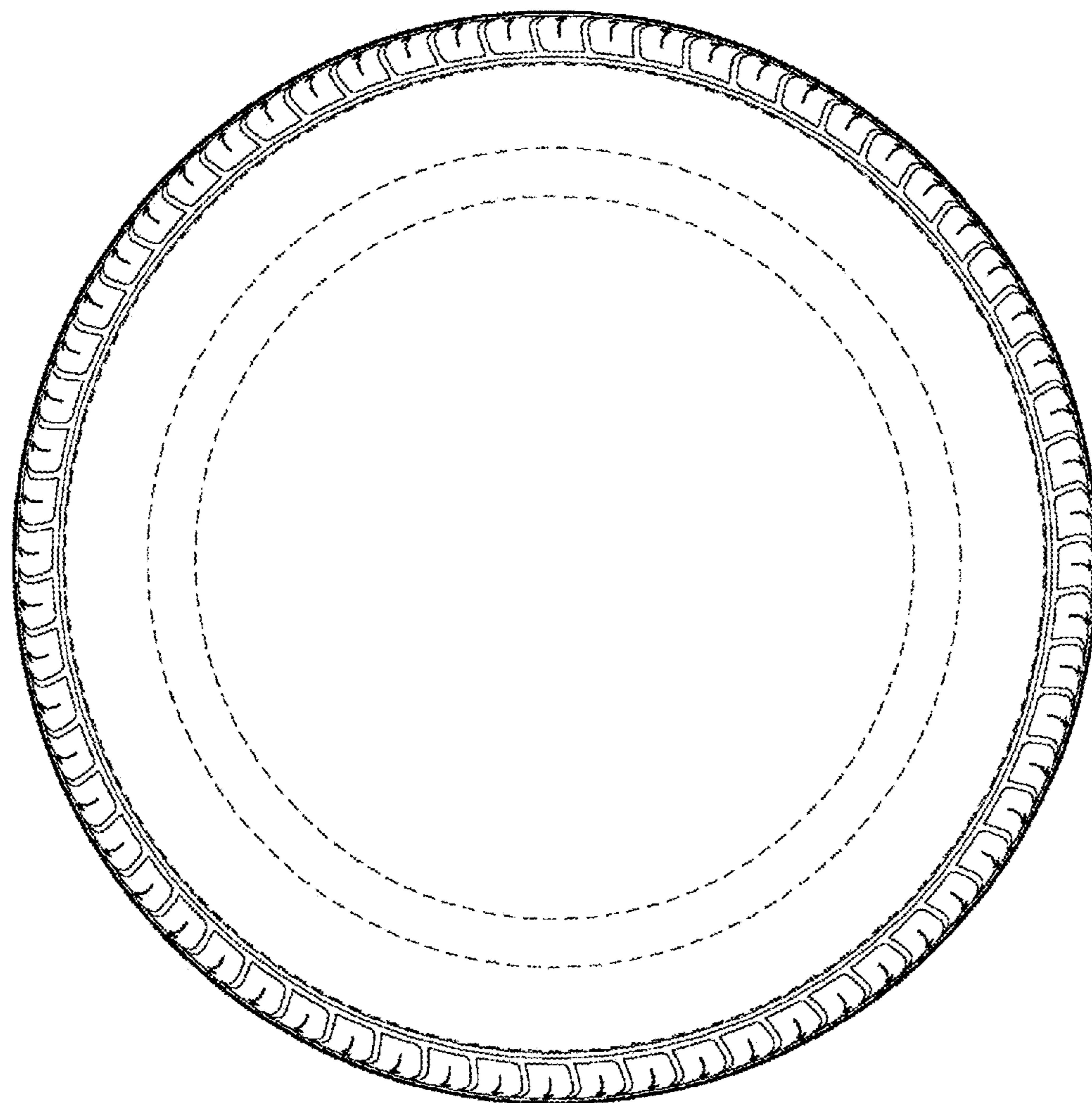

FIG.3

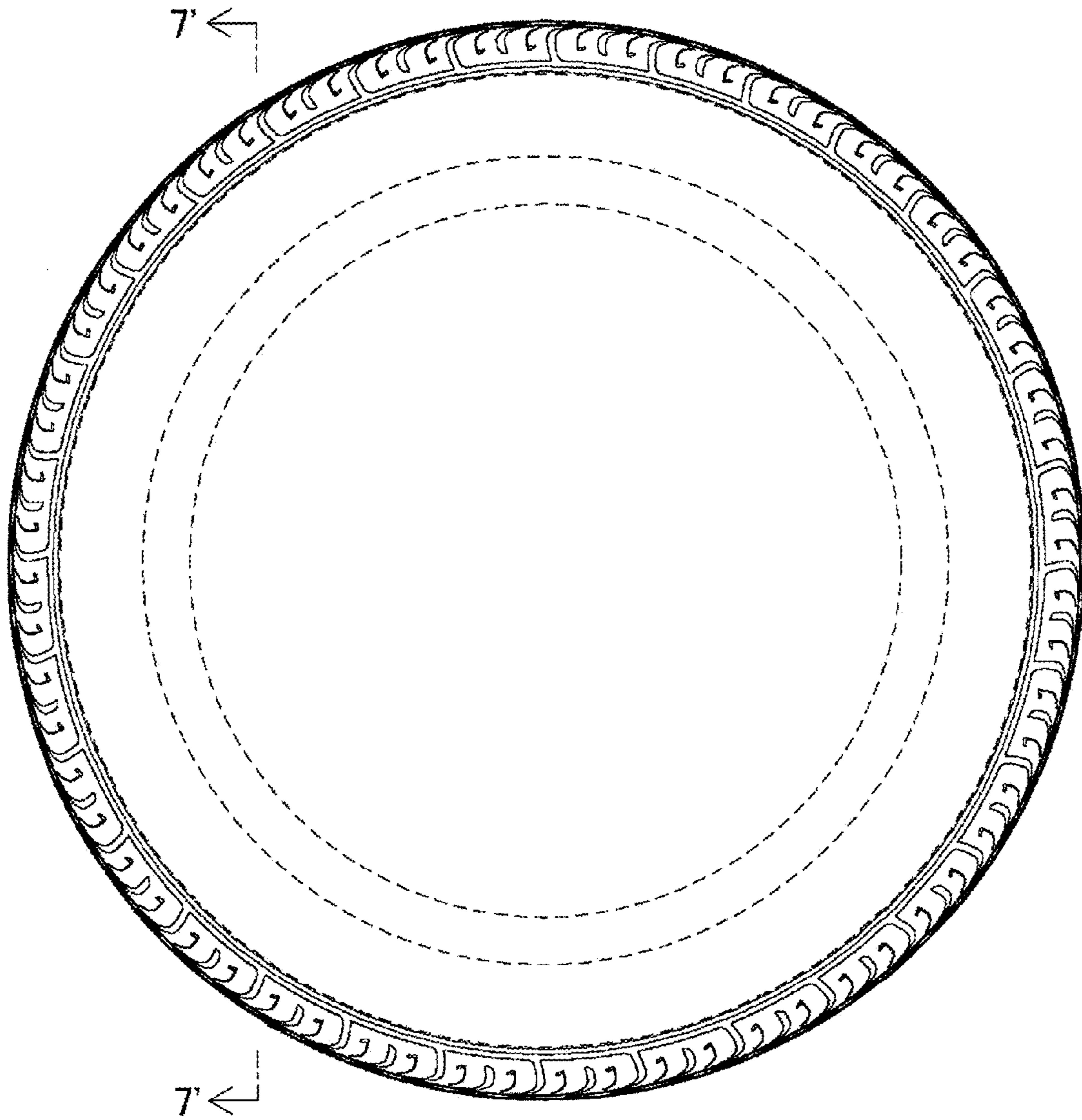

FIG. 4

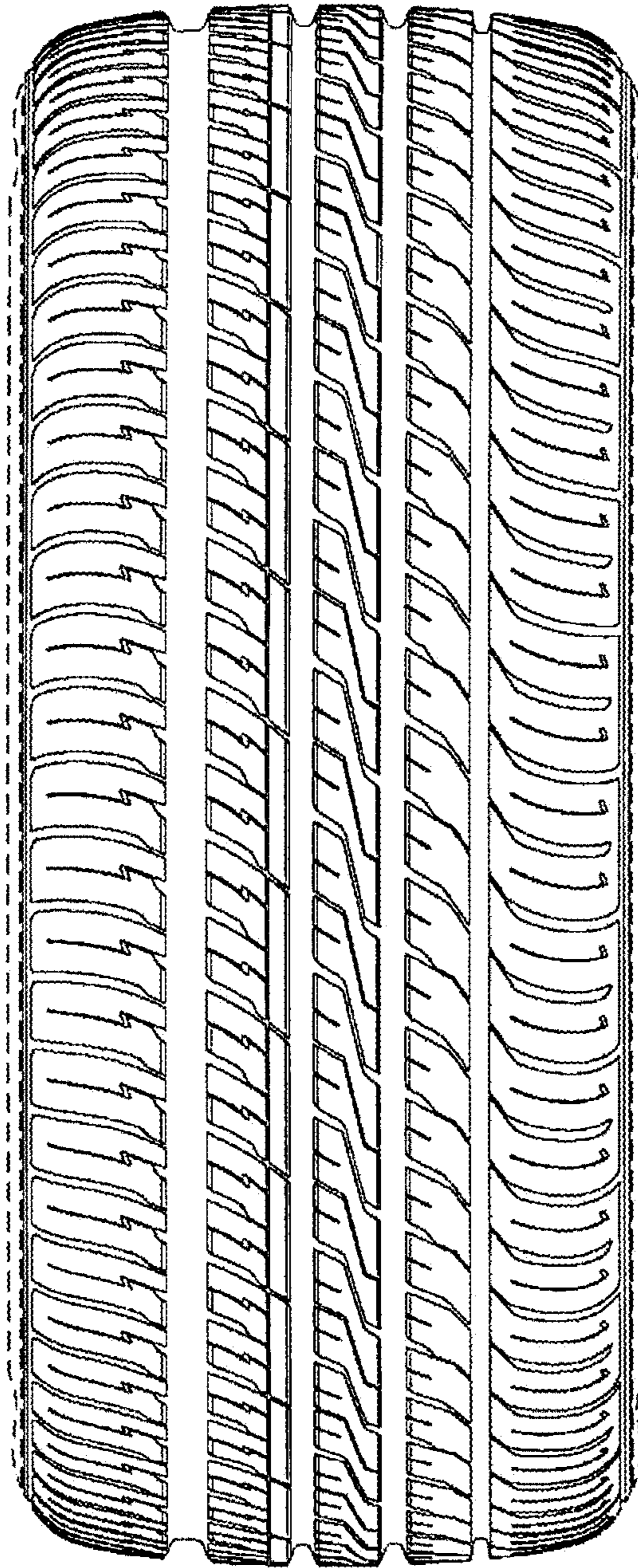

FIG.5

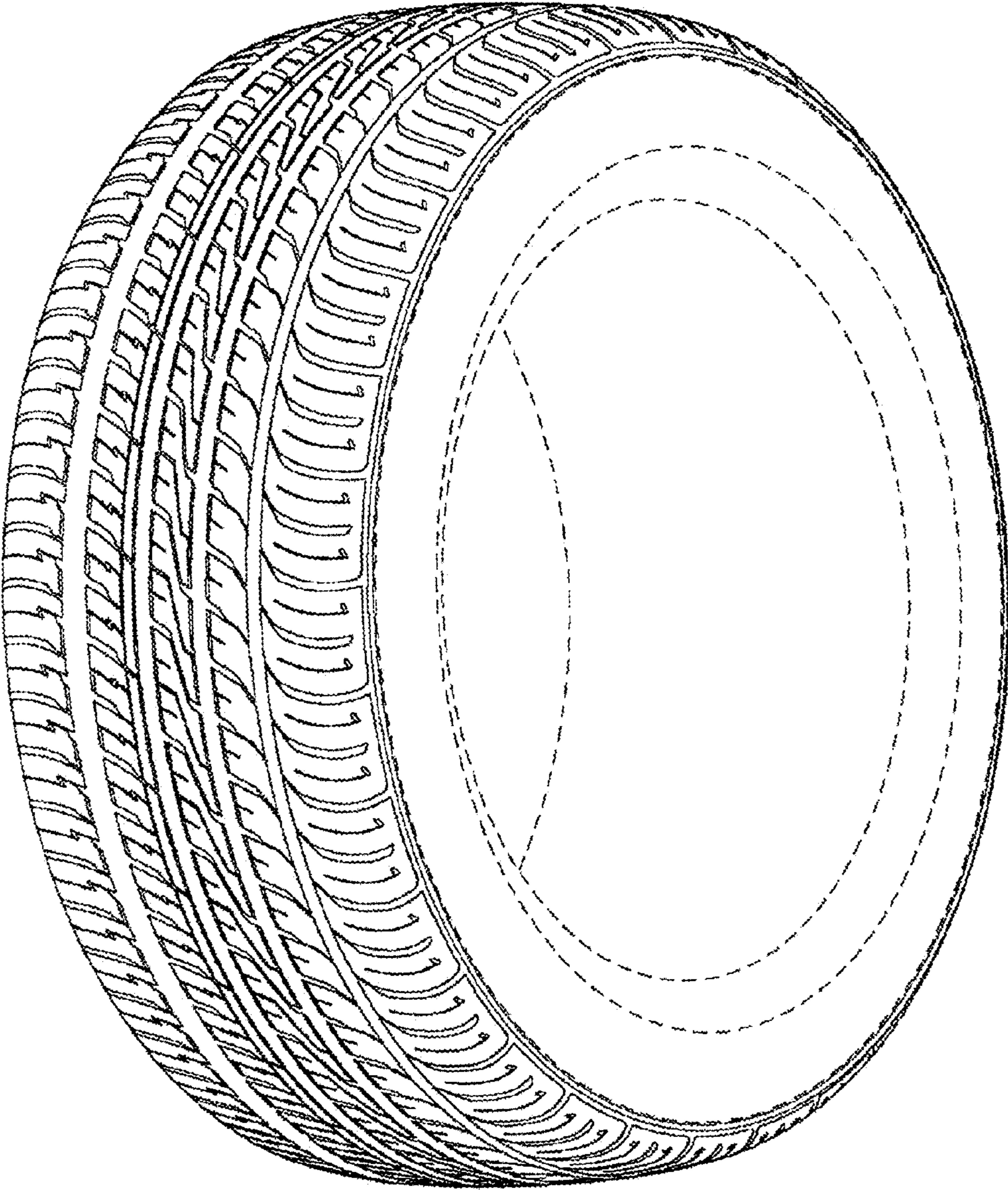

FIG.6

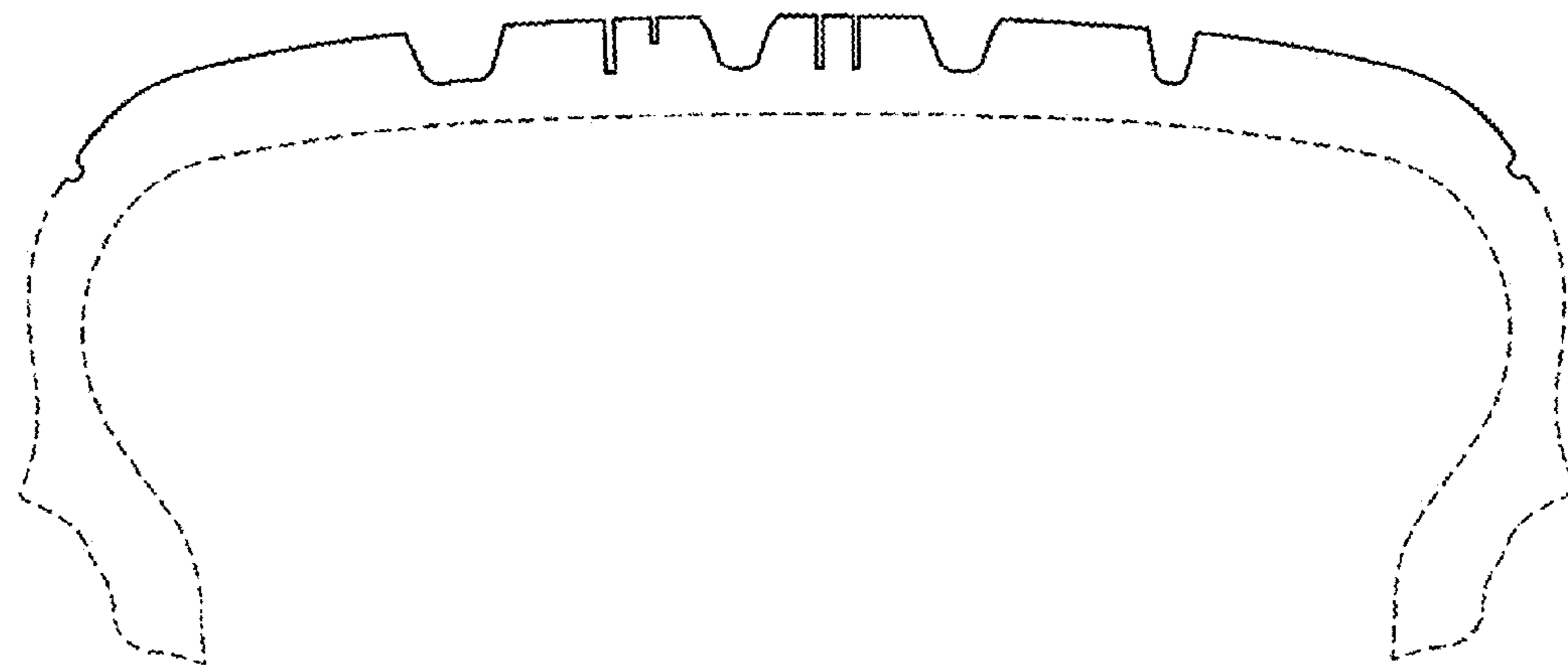

FIG.7



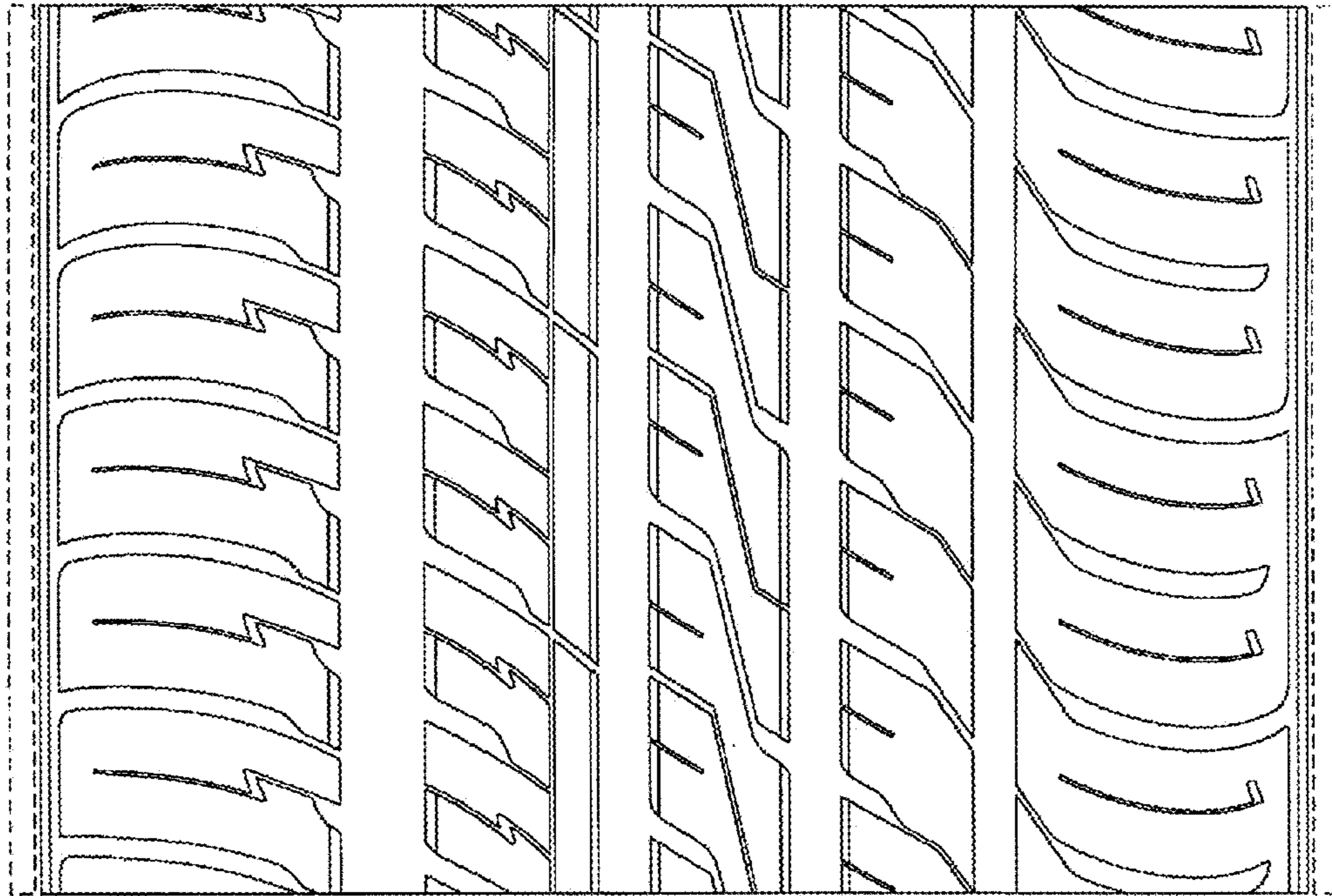

FIG.8