



US00D683264S

(12) **United States Design Patent**
Kanazawa et al.

(10) **Patent No.:** **US D683,264 S**
(45) **Date of Patent:** **** May 28, 2013**

(54) **AUTOMOBILE**

(75) Inventors: **Hideaki Kanazawa**, Tokyo (JP);
Kenichi Noda, Tokyo (JP); **Ryosuke Matsuoka**, Tokyo (JP); **Atsushi Goto**, Tokyo (JP)

(73) Assignee: **Mitsubishi Jidosha Kogyo Kabushiki Kaisha**, Tokyo (JP)

(**) Term: **14 Years**

(21) Appl. No.: **29/416,422**

(22) Filed: **Mar. 22, 2012**

(30) **Foreign Application Priority Data**

Nov. 2, 2011 (JP) 2011-025376

(51) **LOC (9) Cl.** **12-08**

(52) **U.S. Cl.**
USPC **D12/91**

(58) **Field of Classification Search**
USPC D12/86, 88, 90, 91, 92; D21/424, D21/433, 434; 296/181.1, 181.5
See application file for complete search history.

(56) **References Cited**

U.S. PATENT DOCUMENTS

- D526,935 S * 8/2006 Wagner et al. D12/91
- D605,978 S * 12/2009 Wolff et al. D12/91
- D619,502 S * 7/2010 Cha D12/91
- D620,394 S * 7/2010 Bischoff et al. D12/91
- D622,185 S * 8/2010 Uchiyama et al. D12/91
- D622,632 S * 8/2010 Borkert D12/91
- D627,262 S * 11/2010 Ikeda et al. D12/91

- D630,131 S * 1/2011 Dyson D12/91
- D630,553 S * 1/2011 Muller D12/91
- D630,554 S * 1/2011 Kim D12/91
- D633,009 S * 2/2011 Matei et al. D12/91
- D633,823 S * 3/2011 Matei et al. D12/91
- D637,109 S * 5/2011 Muller D12/91

FOREIGN PATENT DOCUMENTS

- EM 001794959-0001 12/2010
- EM 001794959-0003 12/2010
- JP D1423955 9/2011

* cited by examiner

Primary Examiner — Philip S Hyder

Assistant Examiner — Darlington Ly

(74) *Attorney, Agent, or Firm* — Birch, Stewart, Kolasch & Birch, LLP

(57) **CLAIM**

The ornamental design for an automobile, as shown and described.

DESCRIPTION

FIG. 1 is a front perspective view of the front, top and right side of an automobile showing our new design;

FIG. 2 is a rear perspective view of the rear, top and right side thereof;

FIG. 3 is a front view thereof;

FIG. 4 is a rear view thereof;

FIG. 5 is a left side view thereof;

FIG. 6 is a right side view thereof; and,

FIG. 7 is a top plan view thereof.

The bottom view of the automobile forms no part of the claimed design.

1 Claim, 7 Drawing Sheets

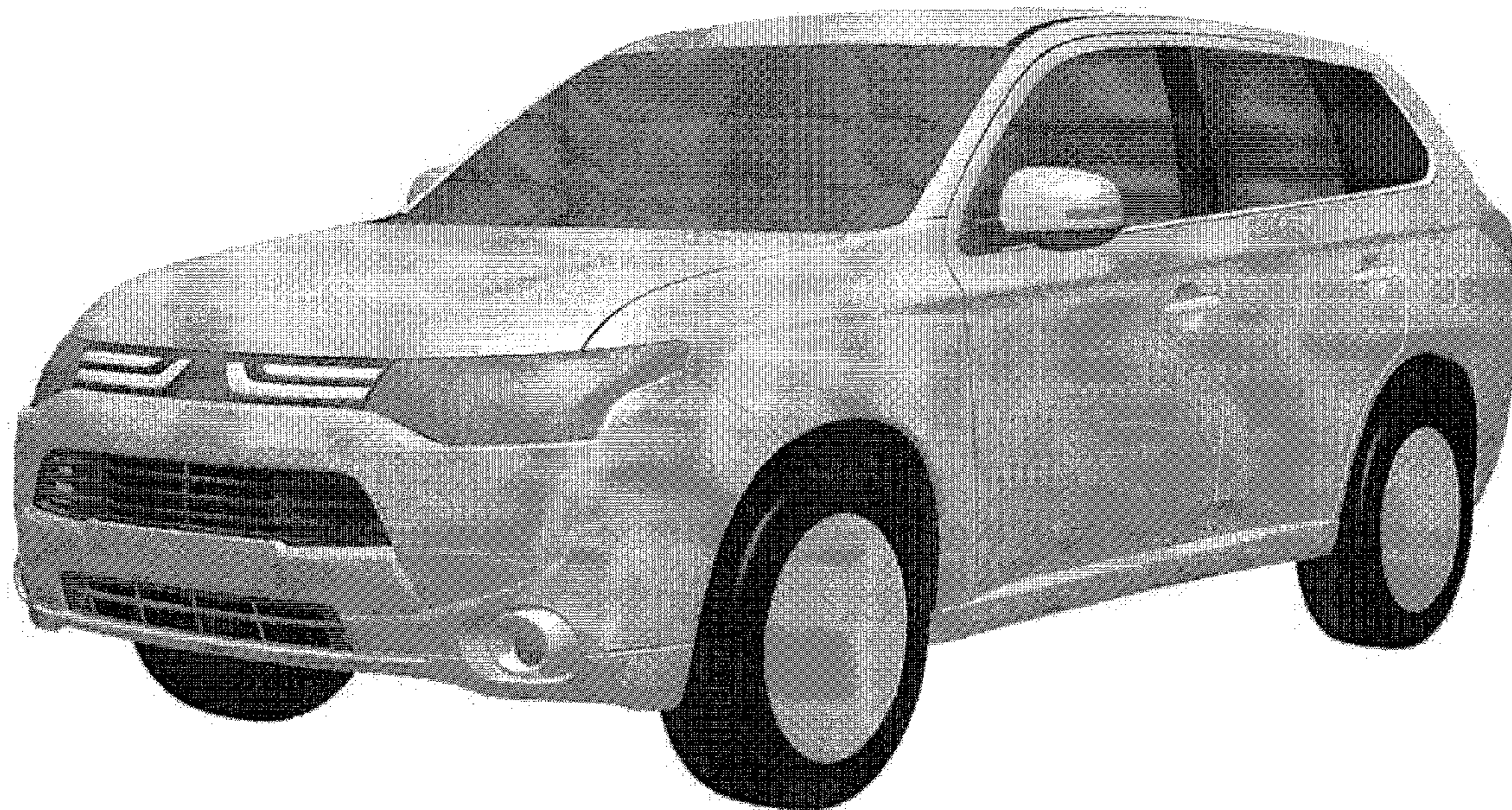

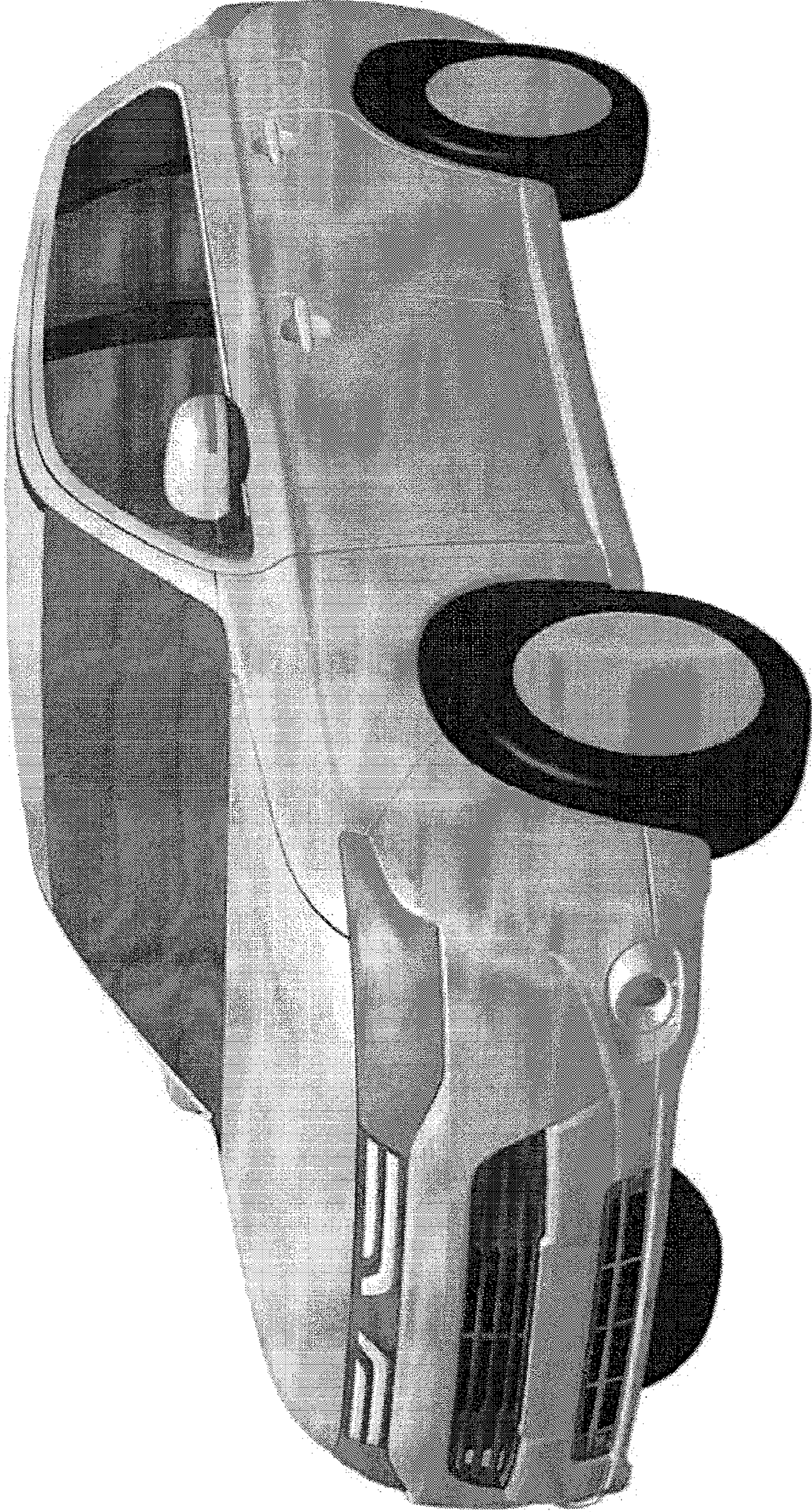

FIG.1

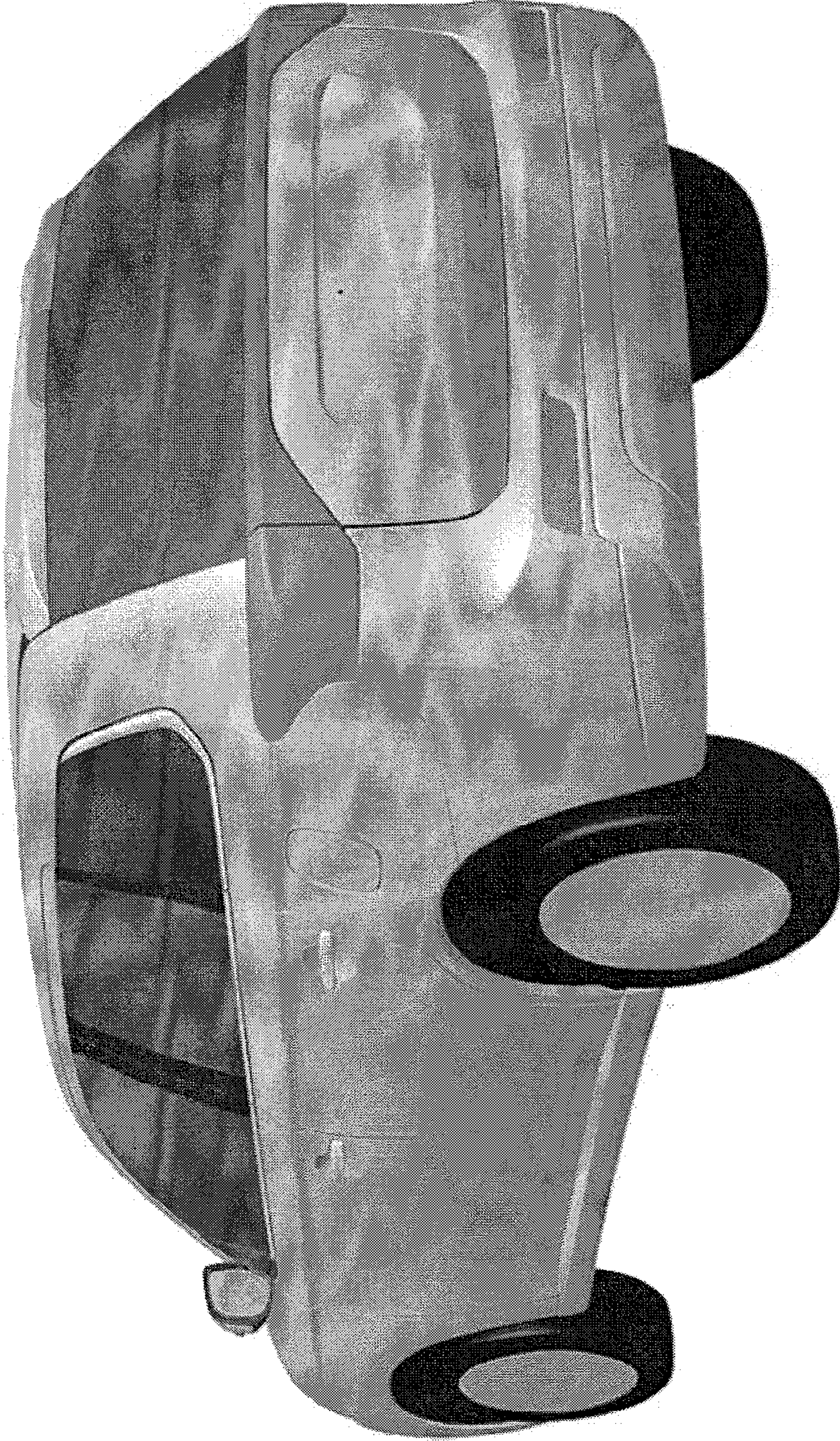

FIG.2

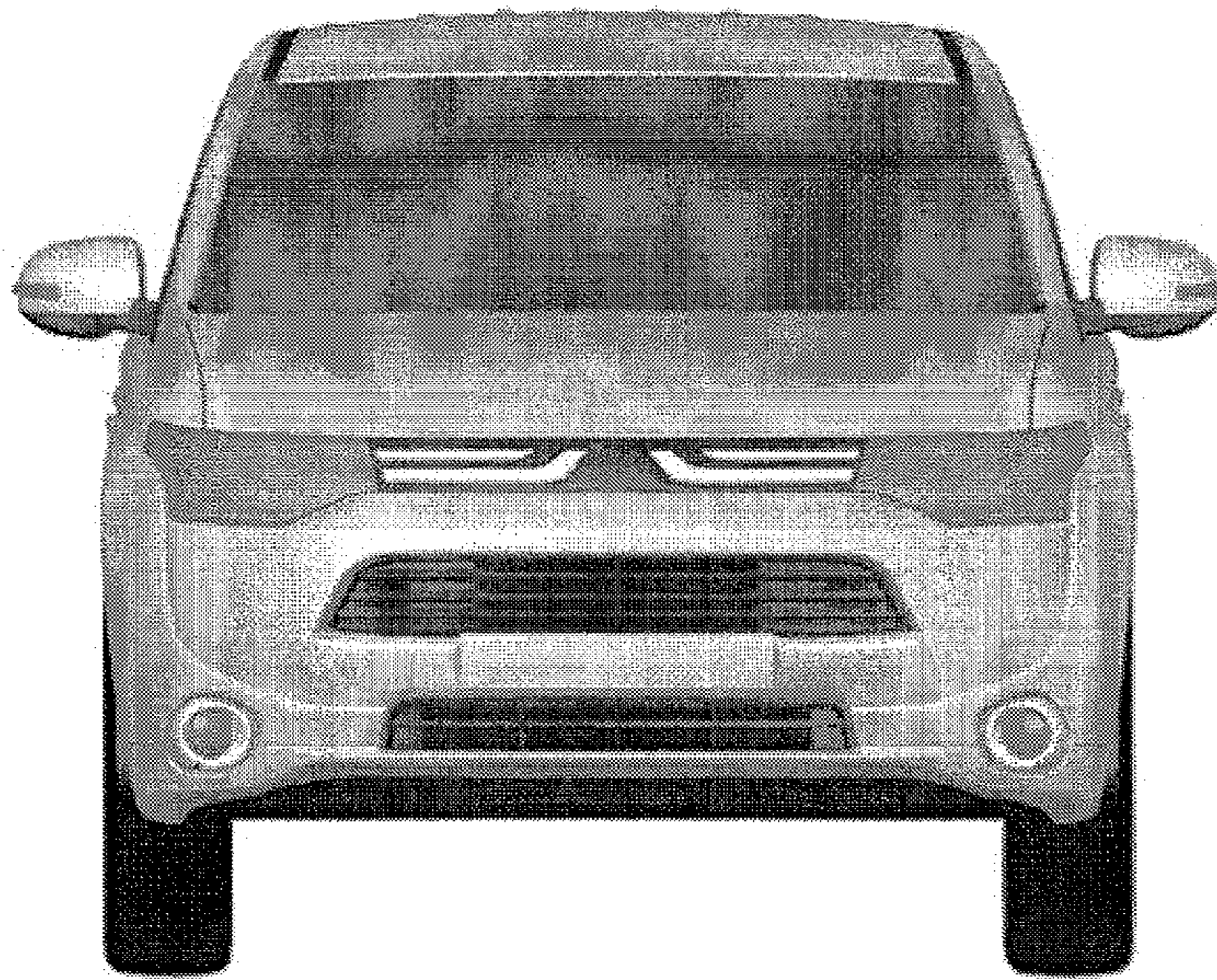

FIG.3



FIG.4

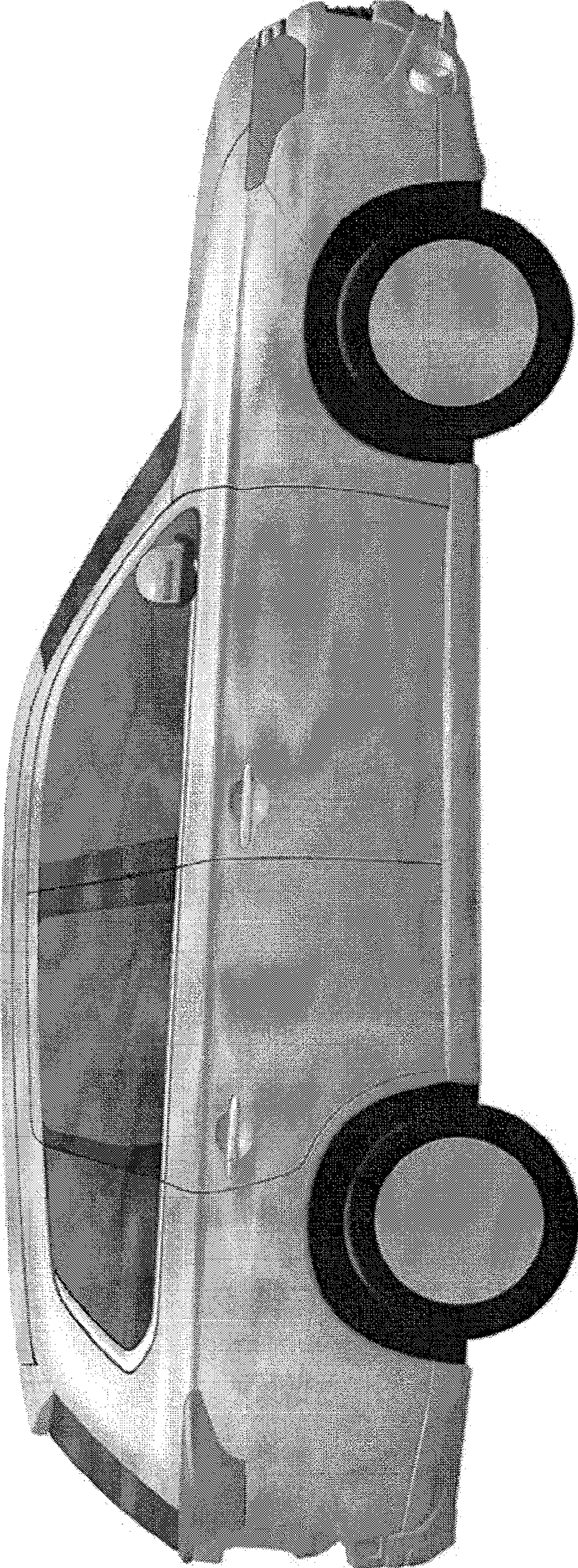

FIG.5

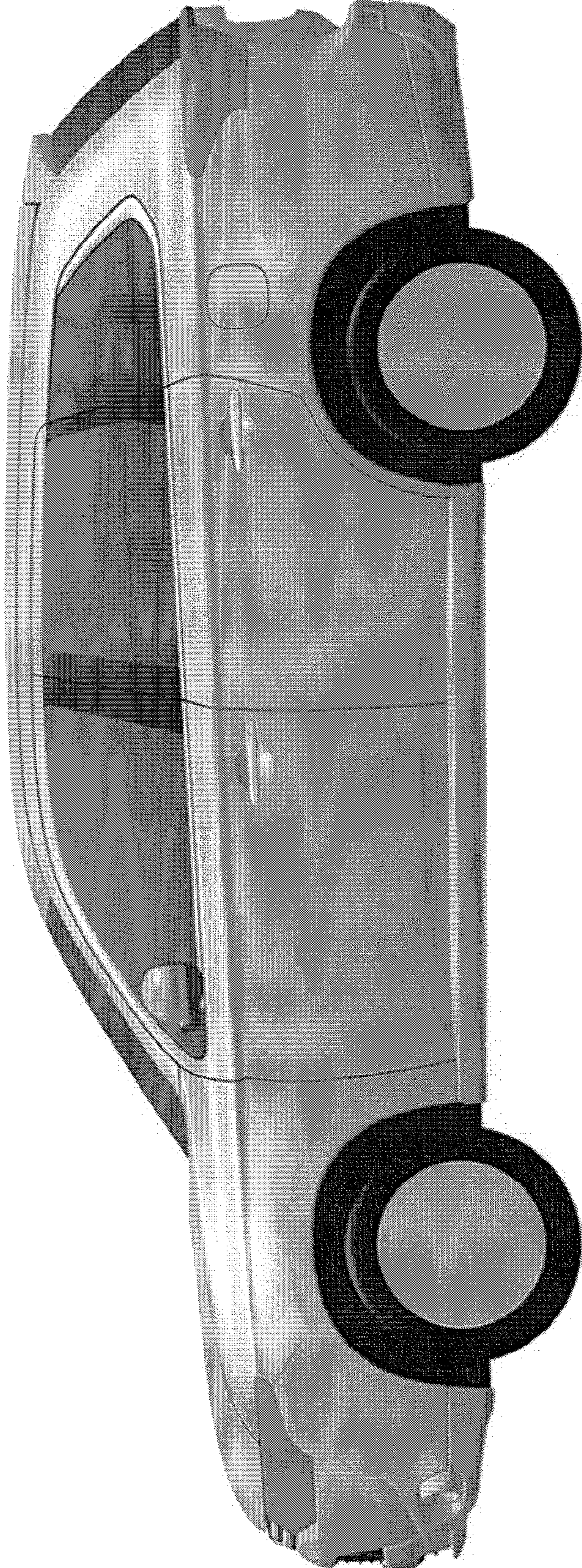

FIG.6

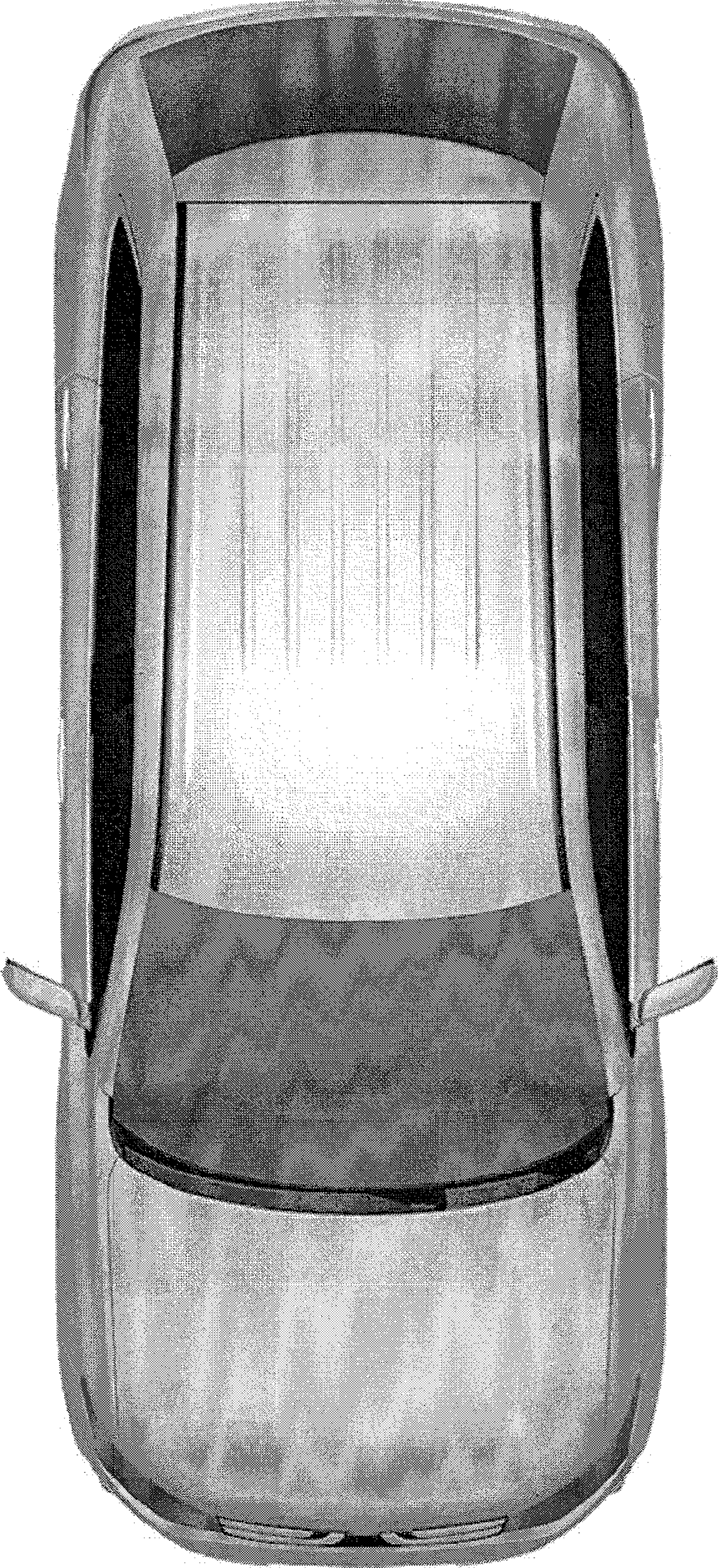

FIG. 7