



US00D683213S

(12) **United States Design Patent**
Clegg

(10) **Patent No.:** **US D683,213 S**

(45) **Date of Patent:** **** May 28, 2013**

(54) **PIZZA BOX GIFT CARD HOLDER**

(76) Inventor: **Timothy Clegg**, Manhattan Beach, CA
(US)

(**) Term: **14 Years**

(21) Appl. No.: **29/405,094**

(22) Filed: **Oct. 28, 2011**

(51) **LOC (9) Cl.** **09-03**

(52) **U.S. Cl.**
USPC **D9/432; D9/433**

(58) **Field of Classification Search**
USPC D9/414, 416, 418, 420-424, 430-433;
D3/272, 273, 302; 206/267, 269, 270, 273,
206/299, 737, 740, 822; 229/100, 101, 101.3,
229/106, 108-122
See application file for complete search history.

(56) **References Cited**

U.S. PATENT DOCUMENTS

D339,063	S	*	9/1993	Simon	D9/433
D398,527	S	*	9/1998	Maceachern et al.	D9/432
D420,586	S	*	2/2000	MacEachern et al.	D9/432
D511,093	S	*	11/2005	Keeton	D9/433
D592,047	S	*	5/2009	Glass	D9/423
D608,825	S	*	1/2010	Brett	D19/3
7,708,186	B2	*	5/2010	Pawlick	229/117.3
D619,454	S	*	7/2010	Fluegel et al.	D9/423
D665,665	S	*	8/2012	Seneca et al.	D9/433
D673,608	S	*	1/2013	Duffy, Jr.	D19/26

* cited by examiner

Primary Examiner — Susan Bennett Hattan

Assistant Examiner — Vy Koenig

(74) *Attorney, Agent, or Firm* — Clement Cheng

(57) **CLAIM**

The ornamental design for a pizza box gift card holder, as shown and described.

DESCRIPTION

FIG. 1 is a top view of the pizza box gift card holder in open flat configuration.

FIG. 2 is a bottom view of the pizza box gift card holder in first fold configuration.

FIG. 3 is a top view of the pizza box gift card holder in first fold configuration.

FIG. 4 is a perspective view of the pizza box gift card holder in second fold configuration.

FIG. 5 is a perspective view of the pizza box gift card holder in third fold configuration.

FIG. 6 is a perspective view of the pizza box gift card holder in fourth fold configuration.

FIG. 7 is a top view of the pizza box gift card holder.

FIG. 8 is a bottom view of the pizza box gift card holder.

FIG. 9 is a left view of the pizza box gift card holder.

FIG. 10 is a right view of the pizza box gift card holder.

FIG. 11 is a front view of the pizza box gift card holder; and,

FIG. 12 is a back view of the pizza box gift card holder.

The dotted lines in the drawings are fold creases and are claimed subject matter.

1 Claim, 4 Drawing Sheets

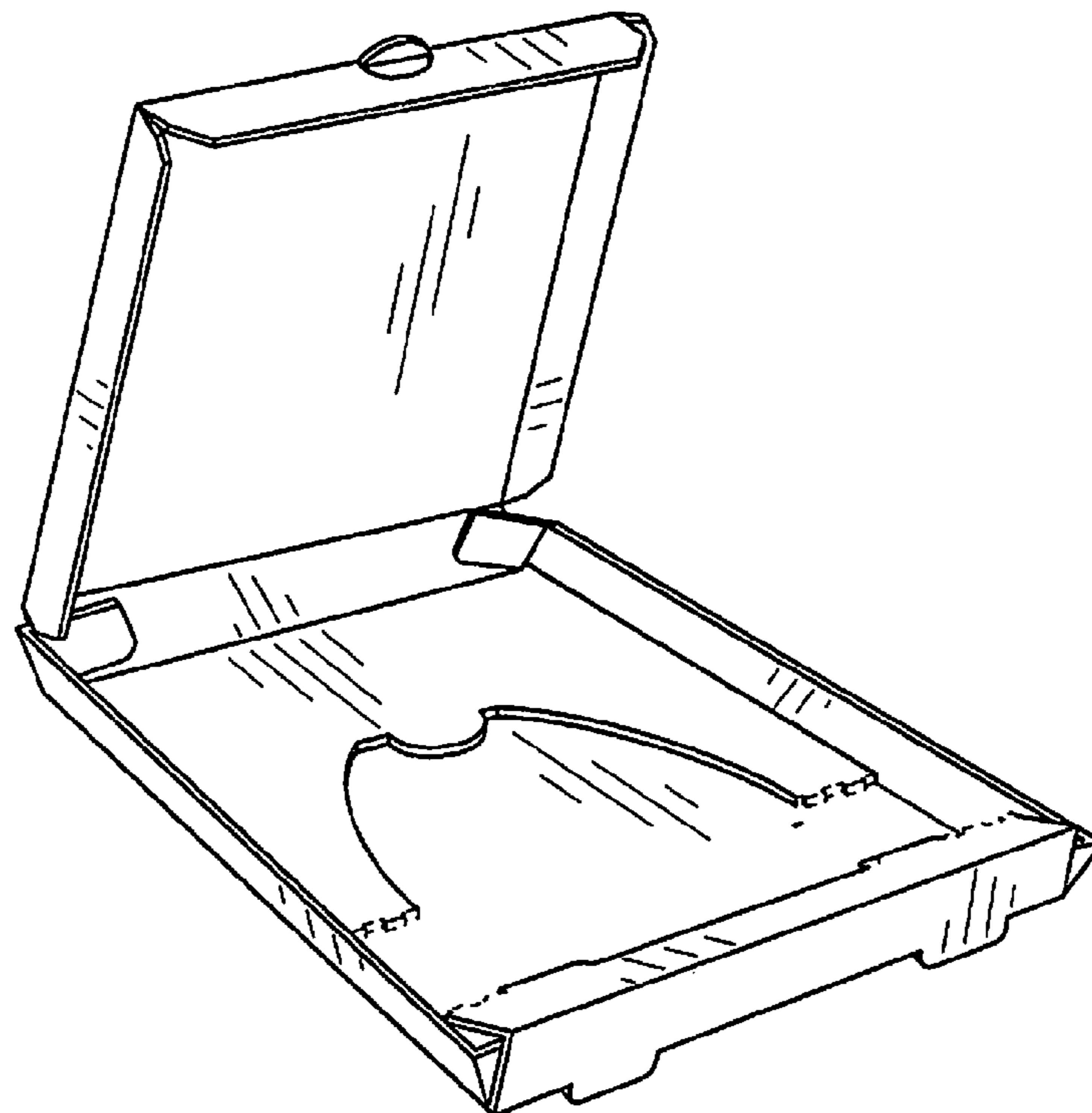

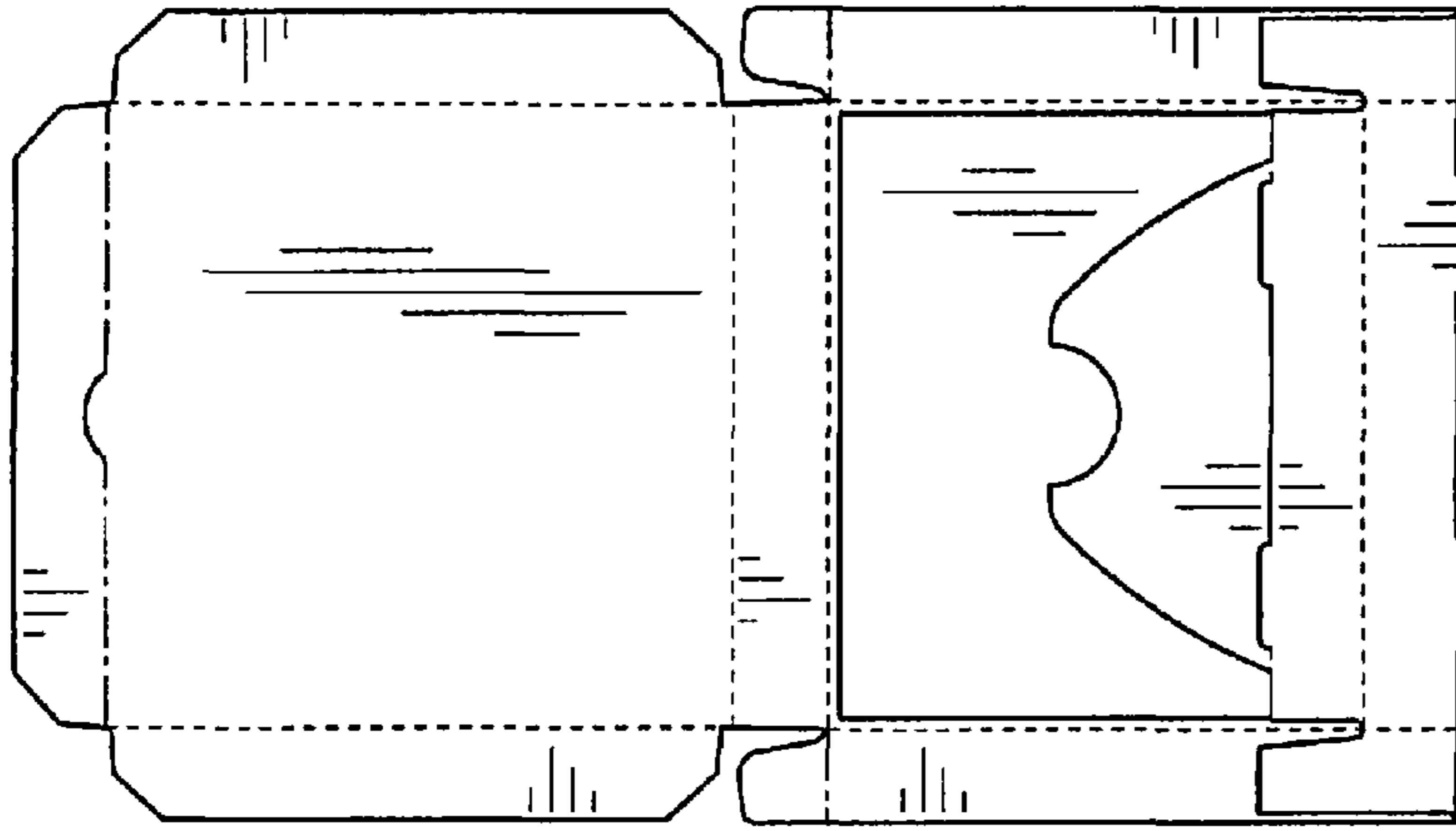

FIG. 3

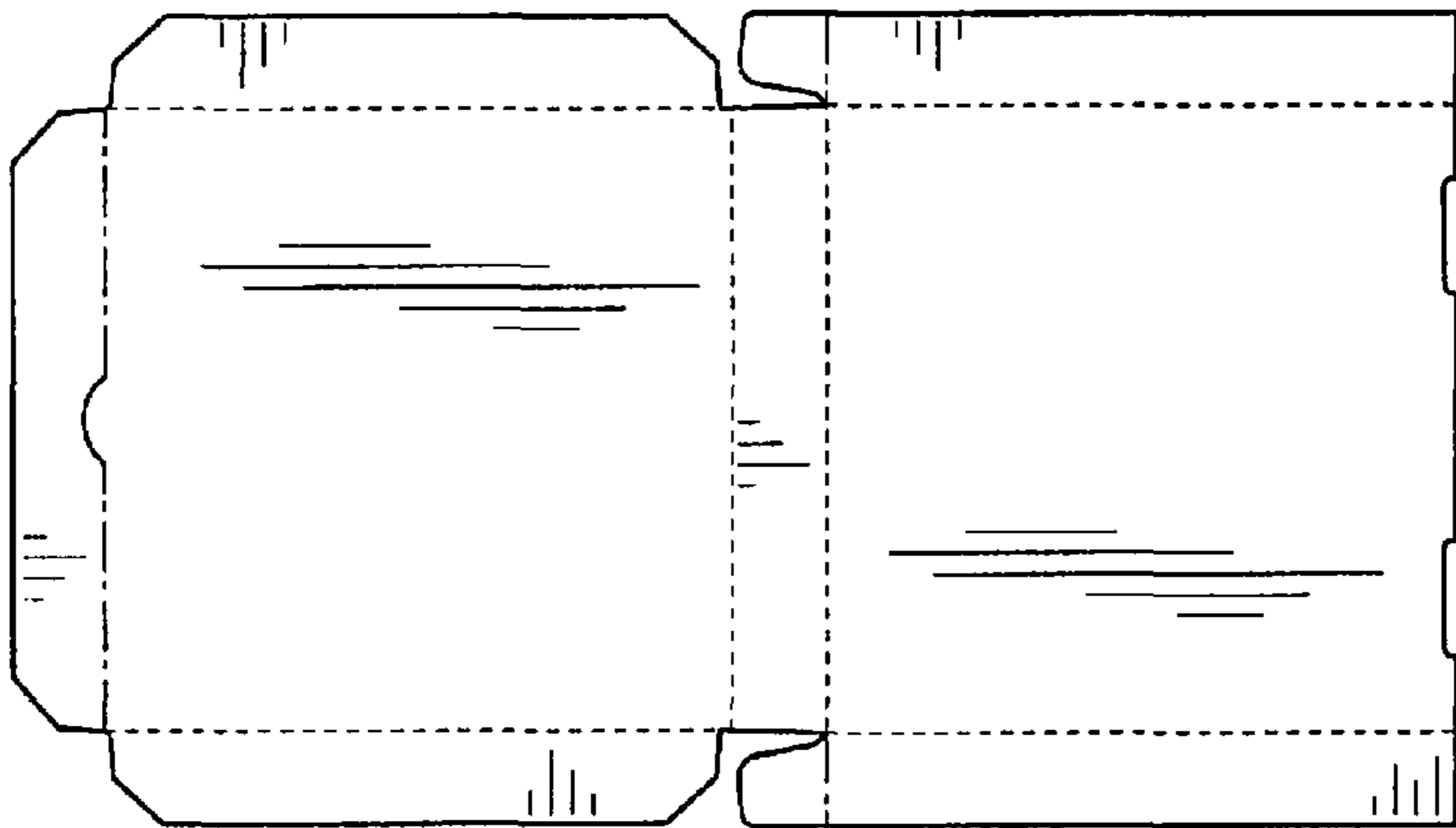

FIG. 2

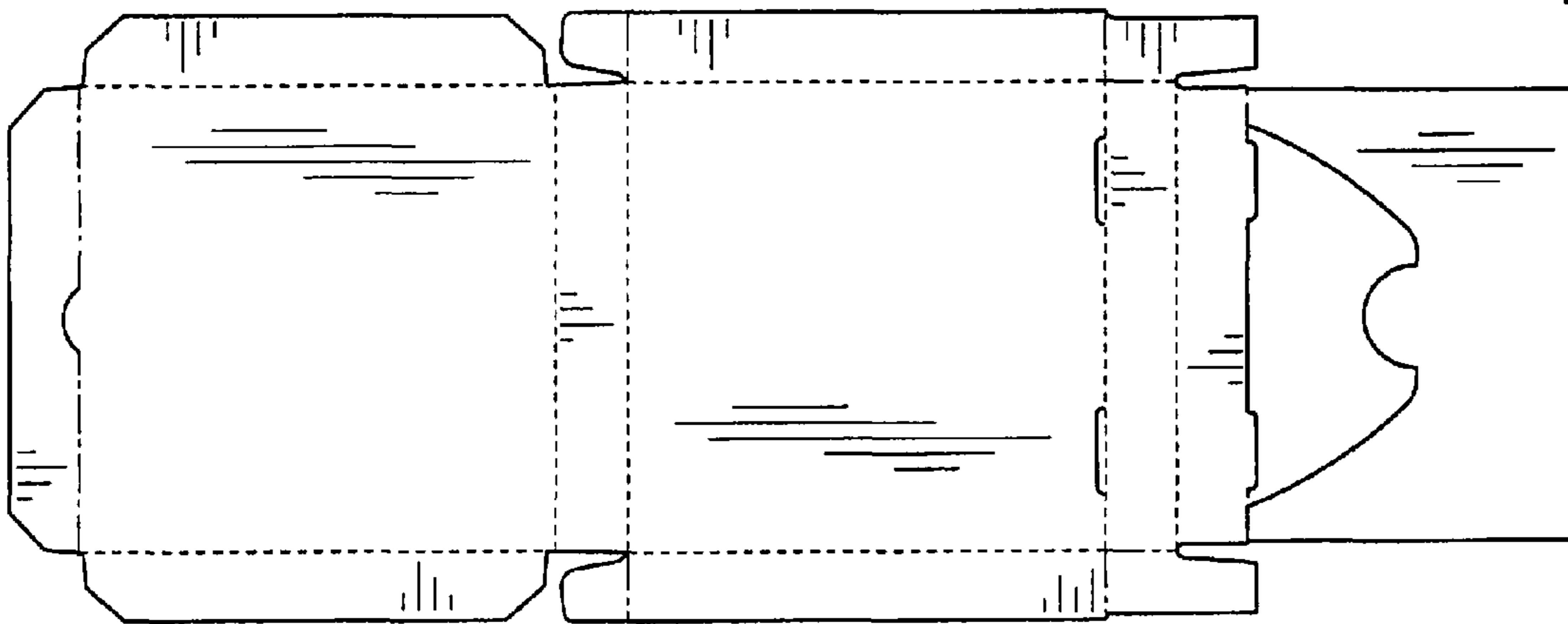

FIG. 1

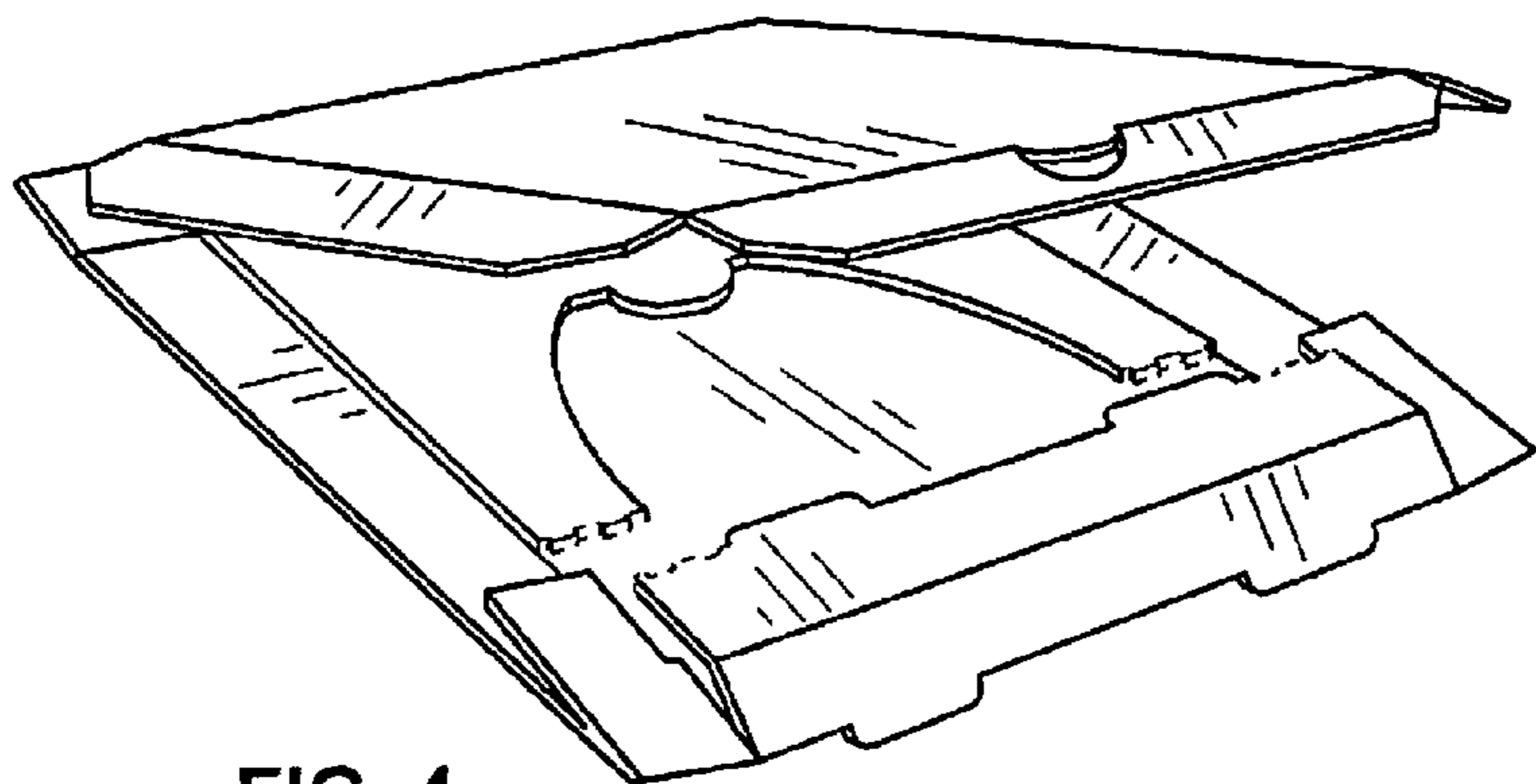

FIG. 4

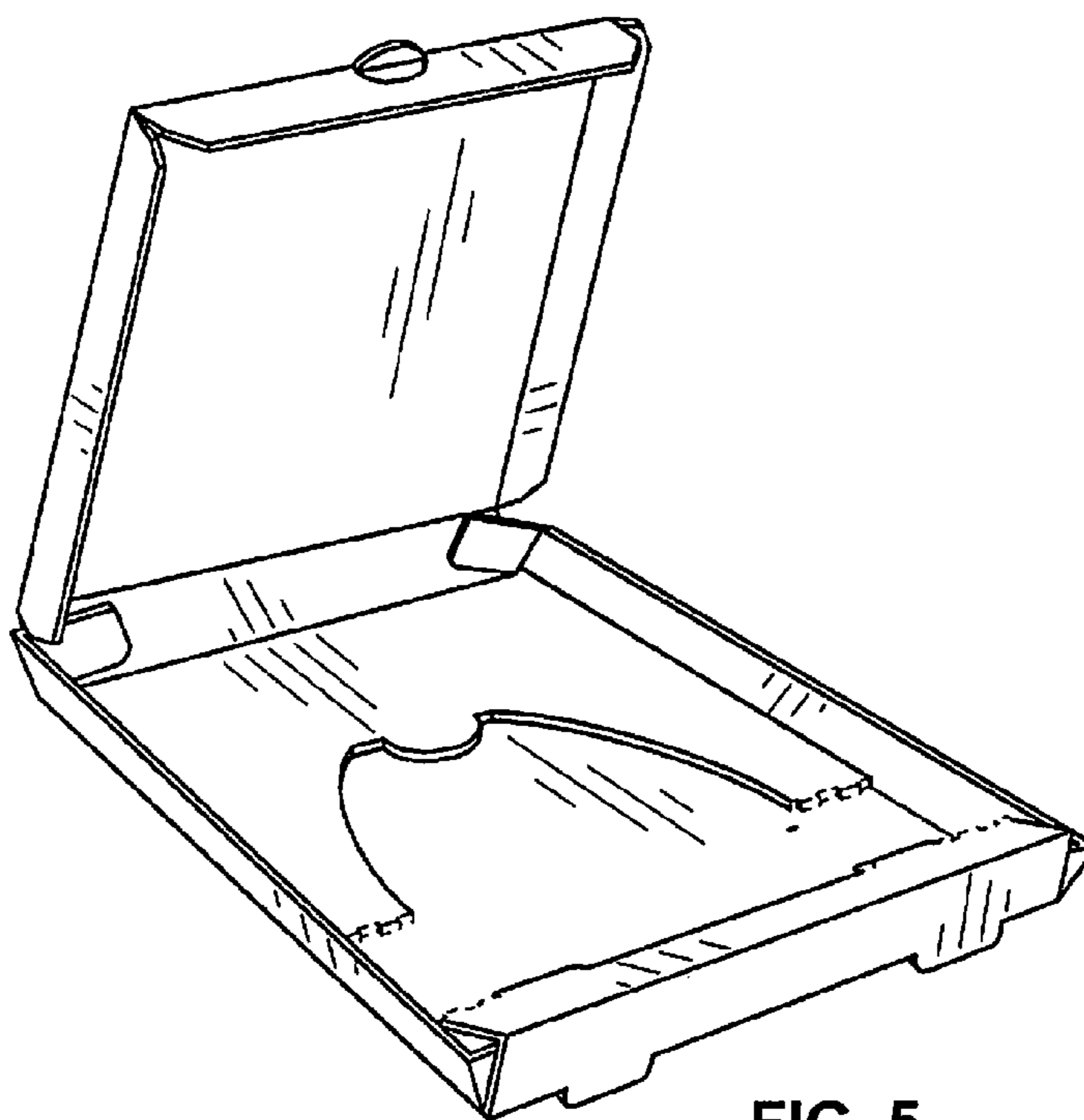

FIG. 5

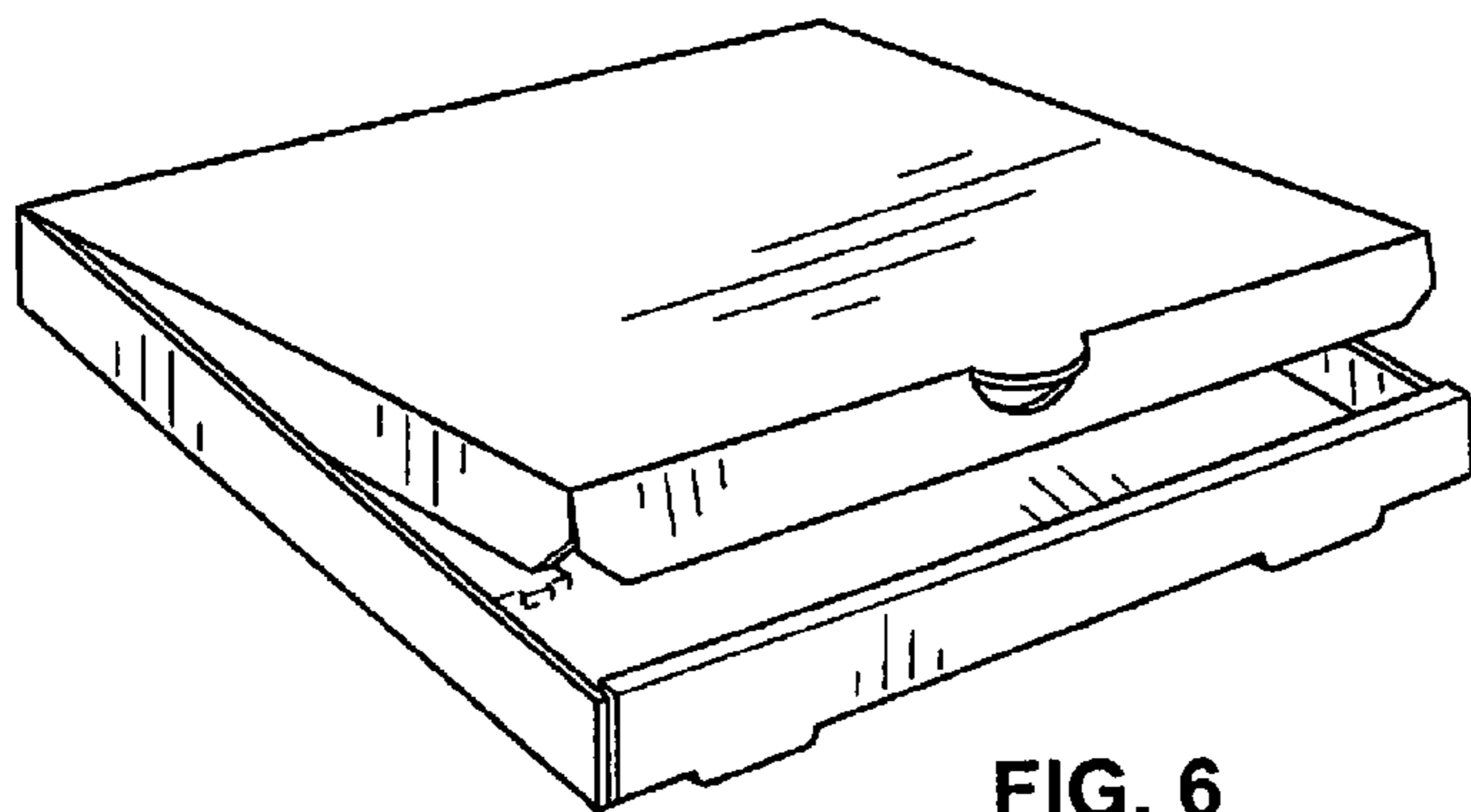

FIG. 6

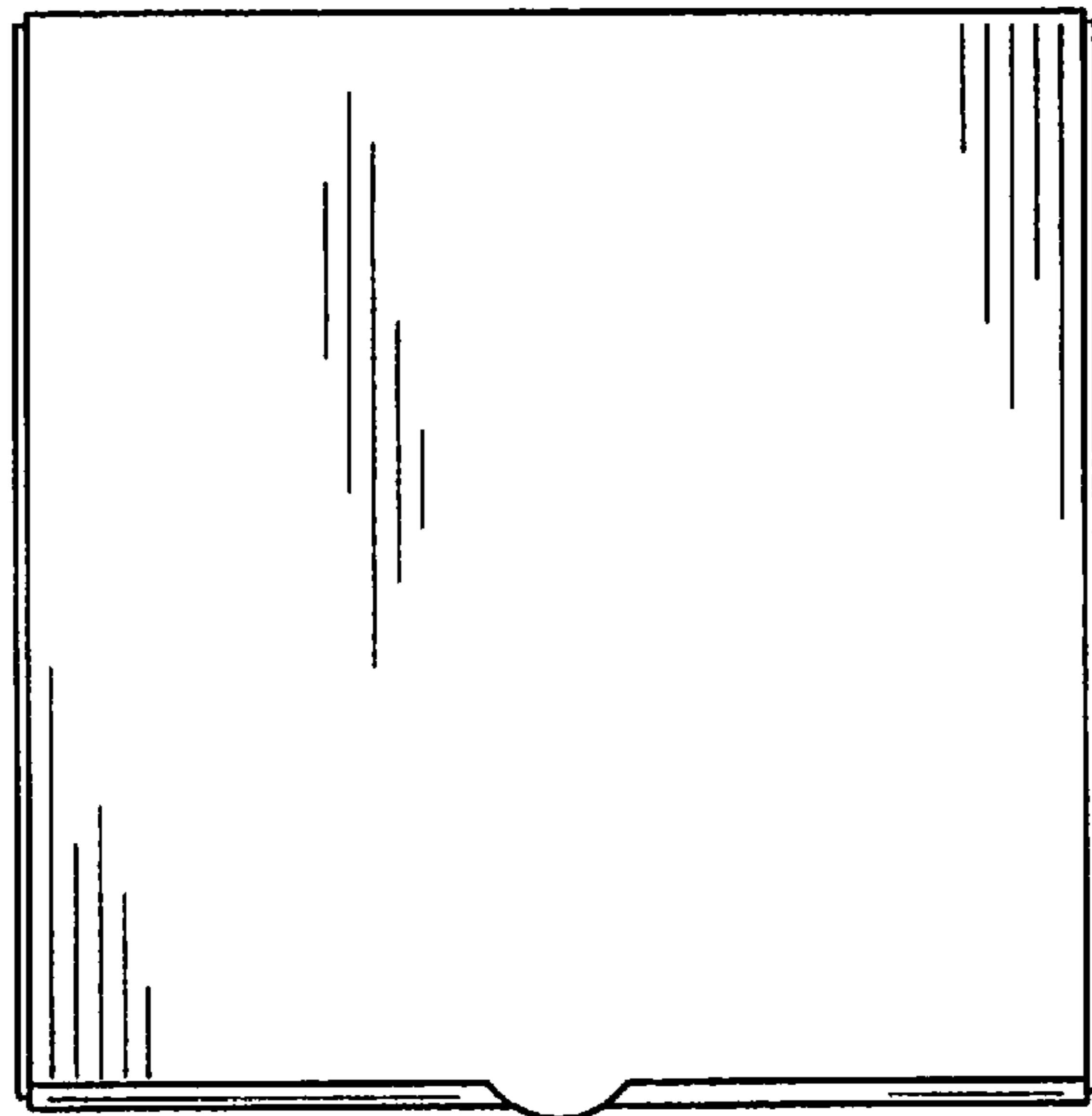

FIG. 7

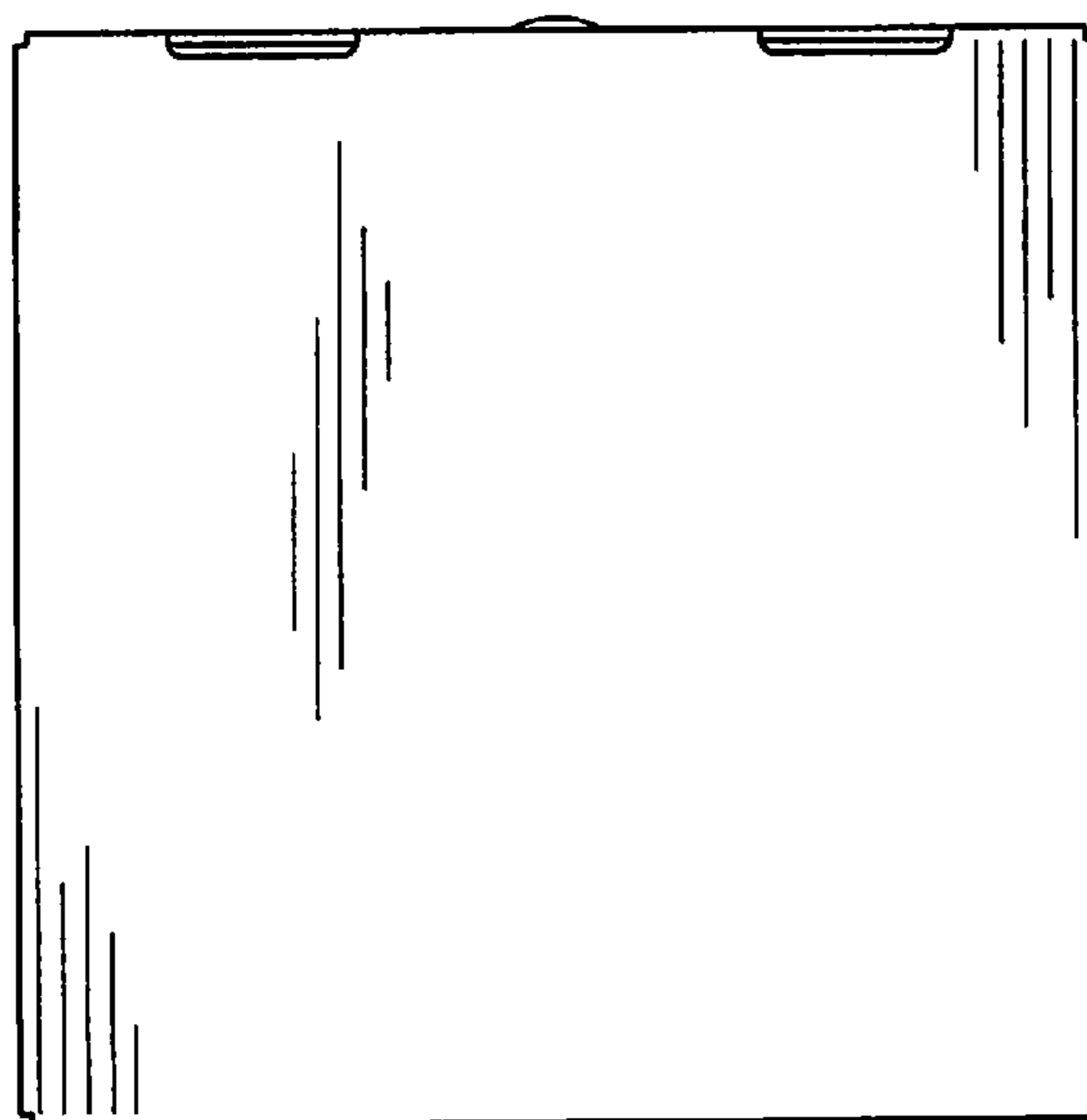

FIG. 8

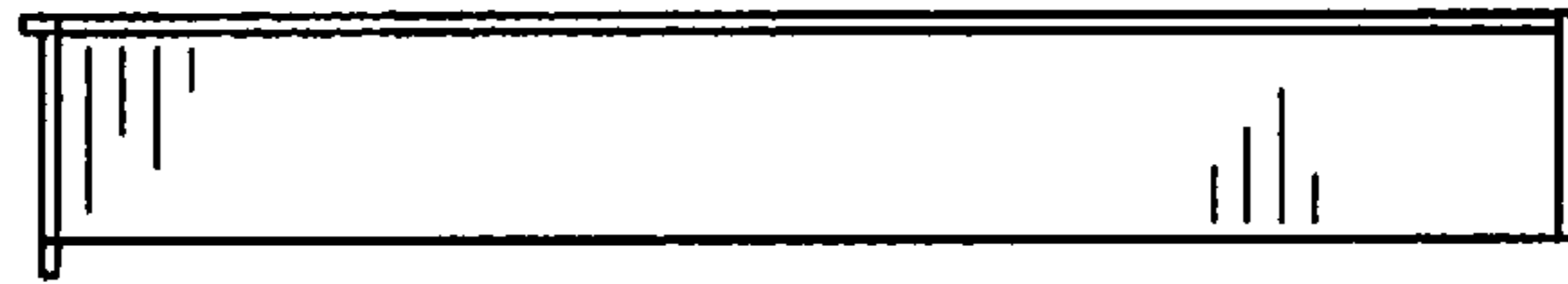

FIG. 9

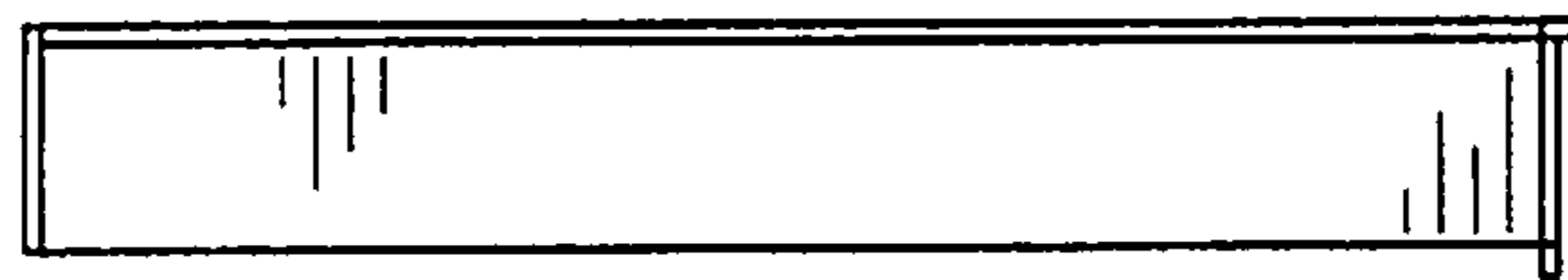

FIG. 10

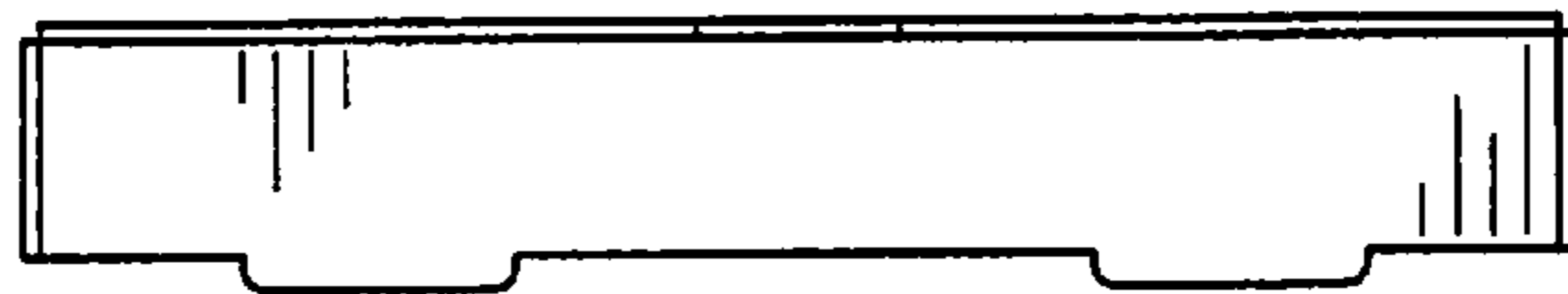

FIG. 11



FIG. 12