



US00D683200S

(12) **United States Design Patent**  
**Joseph**

(10) **Patent No.:** **US D683,200 S**

(45) **Date of Patent:** **\*\* May 28, 2013**

(54) **SWITCH PEELER**

(75) Inventor: **Antony Joseph**, London (GB)

(73) Assignee: **Joseph Joseph Ltd.**, London (GB)

(\*\*) Term: **14 Years**

(21) Appl. No.: **29/416,531**

(22) Filed: **Mar. 23, 2012**

(30) **Foreign Application Priority Data**

Oct. 11, 2011 (EM) ..... 001930124-0009

(51) **LOC (9) Cl.** ..... **07-04**

(52) **U.S. Cl.**  
USPC ..... **D7/695**

(58) **Field of Classification Search**

USPC ..... D7/693-696, 368, 669; 99/485, 495,  
99/567, 568, 584, 585, 588; 30/120.1, 278,  
30/279.2, 279.4, 279.6, 280, 281, 282, 123.5,  
30/294; 241/92-95, 168, 169, 169.1,  
273.1-273.4

See application file for complete search history.

(56) **References Cited**

U.S. PATENT DOCUMENTS

2,323,863 A \* 7/1943 Feemster ..... 30/279.2

\* cited by examiner

*Primary Examiner* — Terry Wallace

(74) *Attorney, Agent, or Firm* — Millen, White, Zelano & Branigan, P.C.

(57) **CLAIM**

The ornamental design for switch peeler, as shown and described.

**DESCRIPTION**

FIG. 1 is a perspective view of the switch peeler showing my new design.

FIG. 2 is a top view of the switch peeler showing my new design.

FIG. 3 is a front view of the switch peeler showing my new design.

FIG. 4 is a bottom view of the switch peeler showing my new design.

FIG. 5 is a rear view of the switch peeler showing my new design.

FIG. 6 is a right side view of the switch peeler showing my new design; and,

FIG. 7 is a left side view of the switch peeler showing my new design.

**1 Claim, 7 Drawing Sheets**

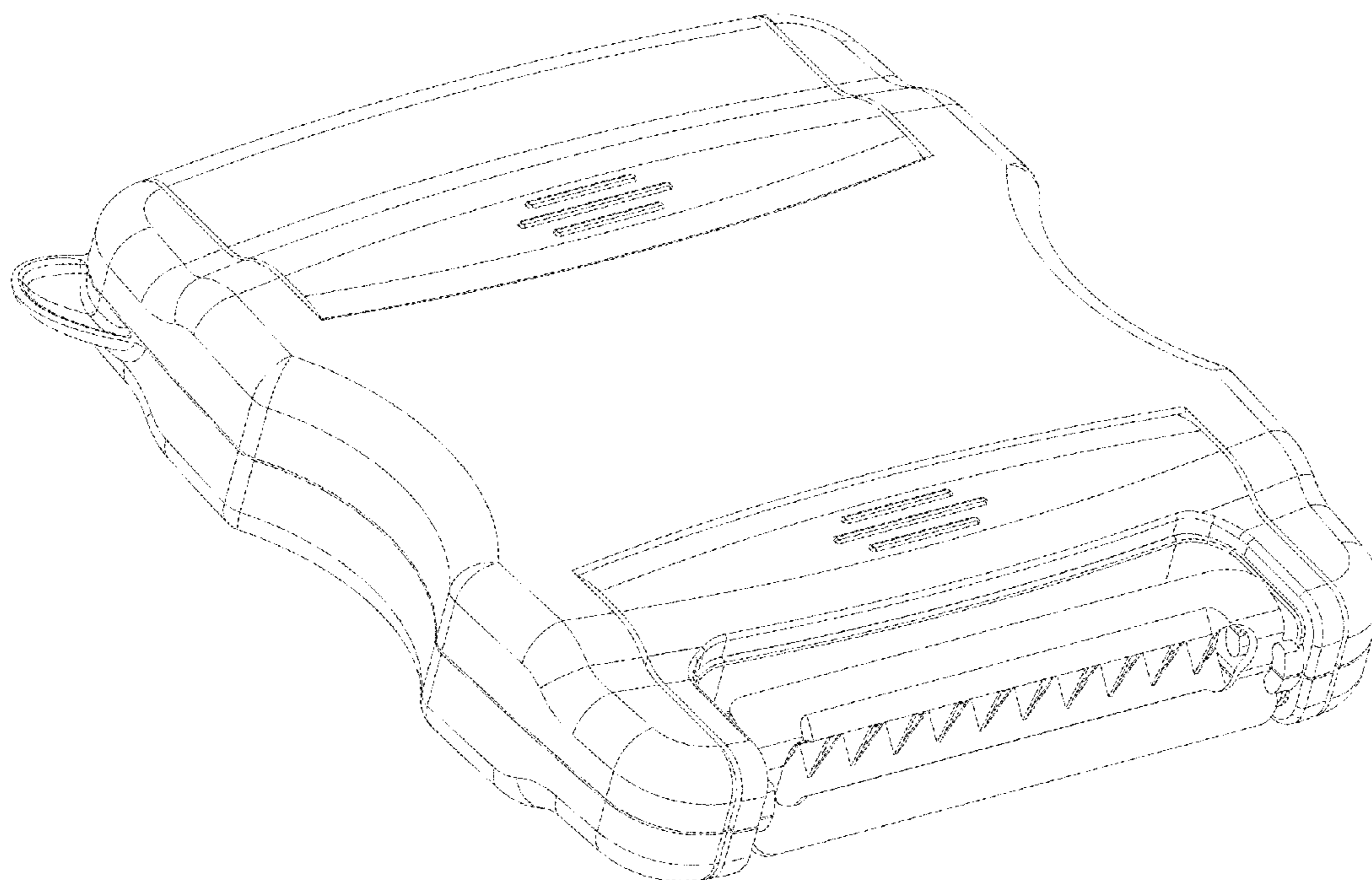

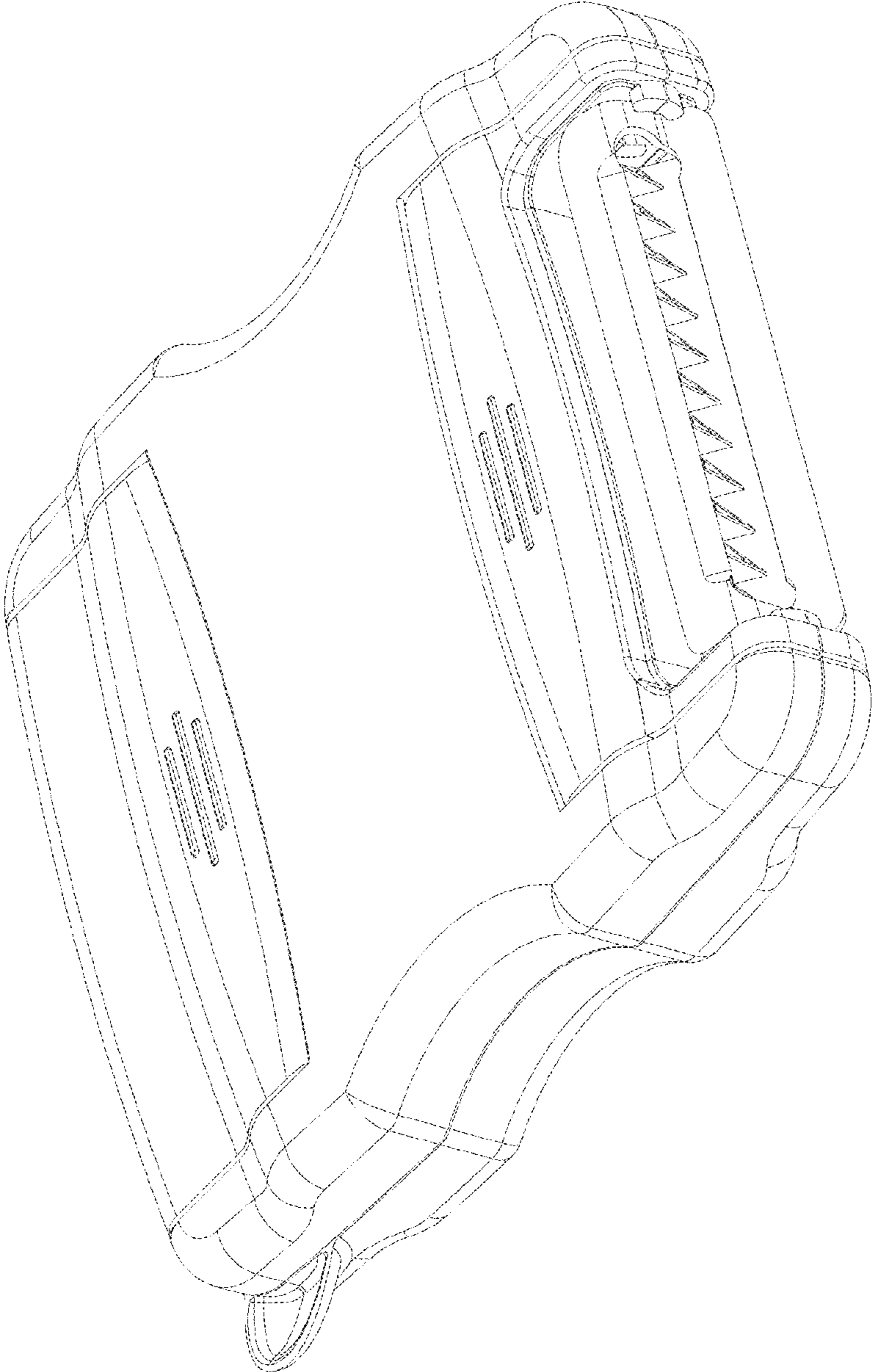

Fig. 1

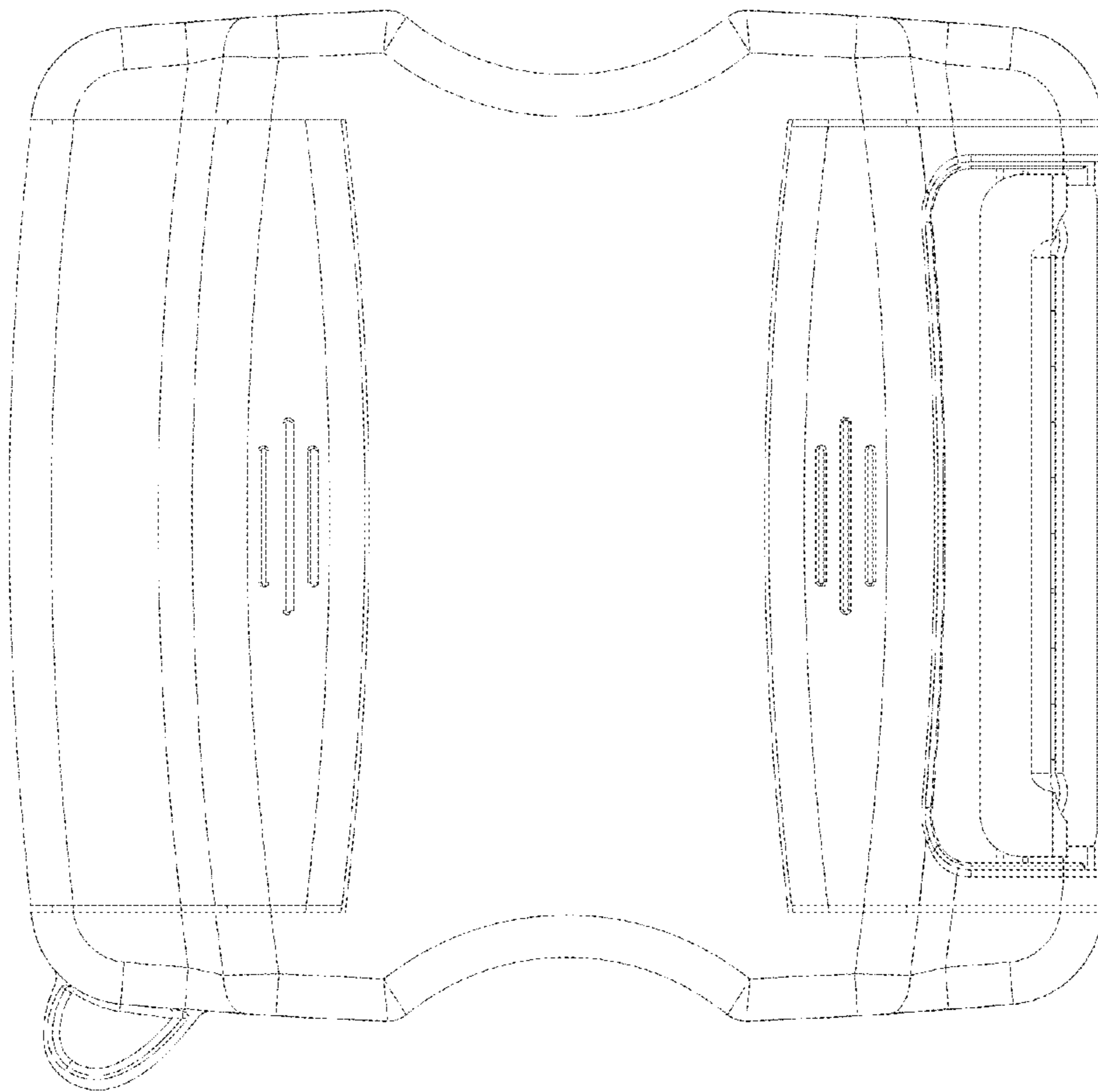

Fig. 2

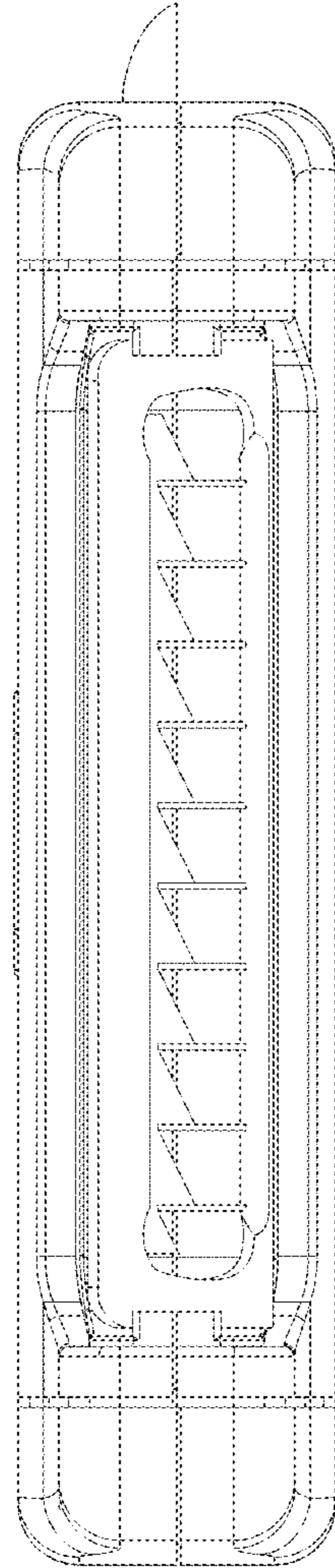

Fig. 3

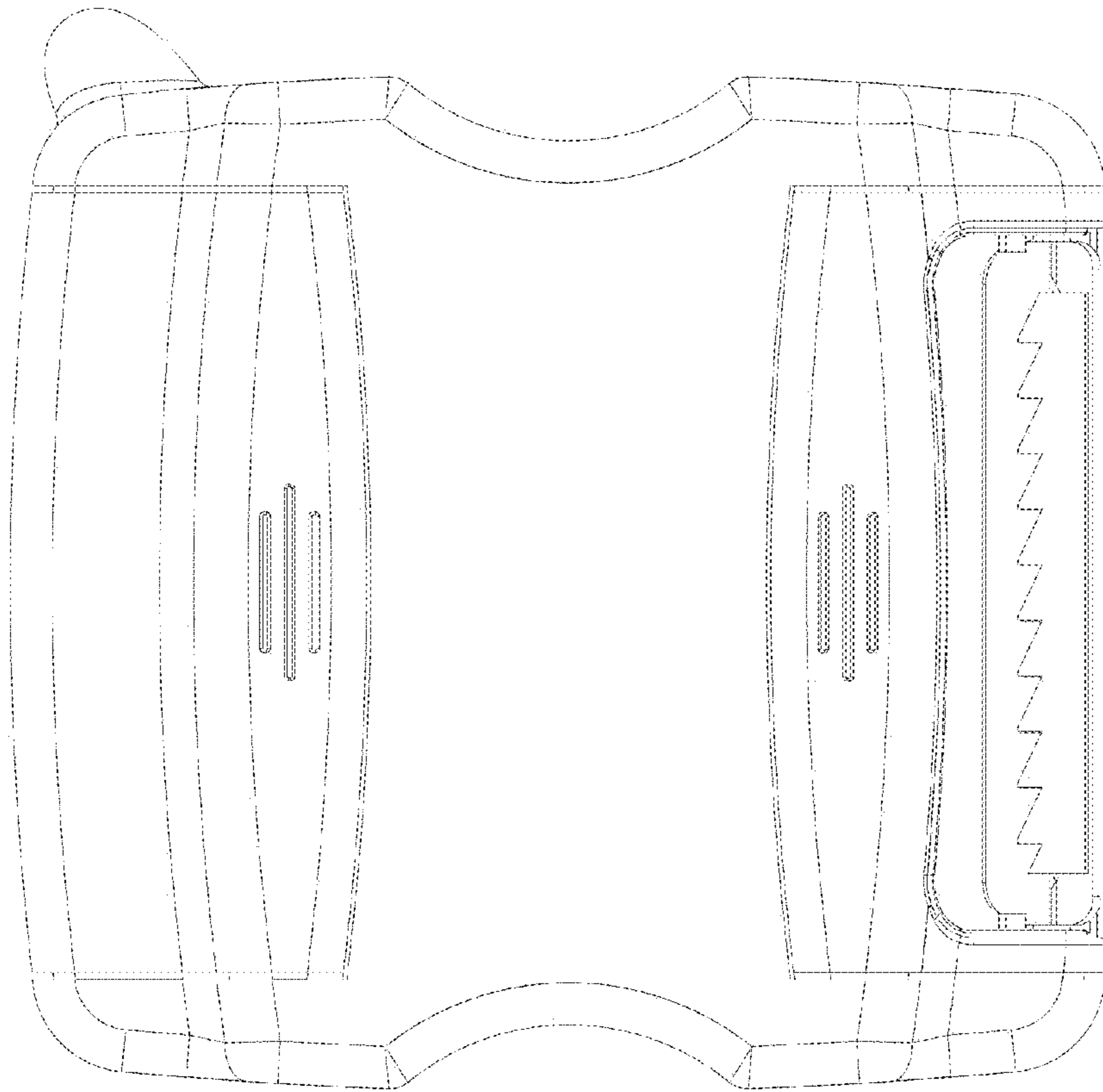

Fig. 4

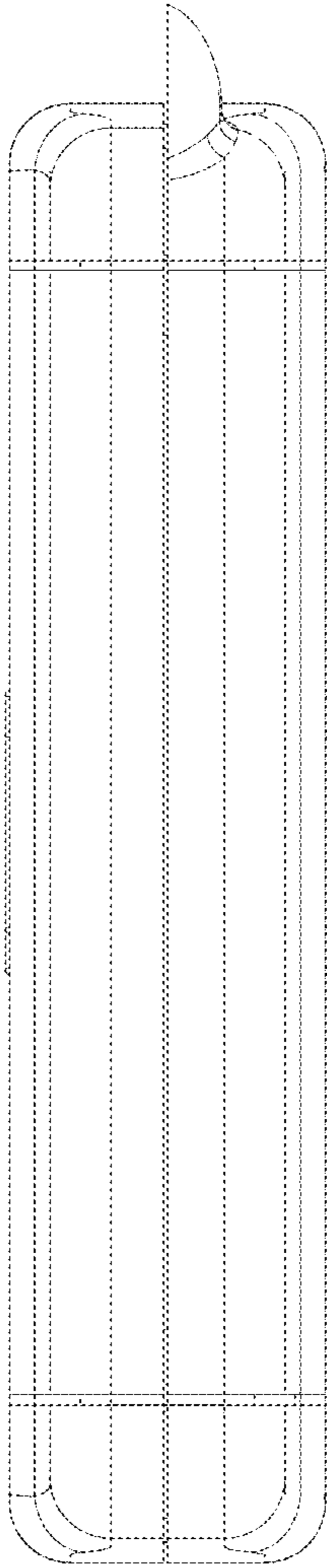
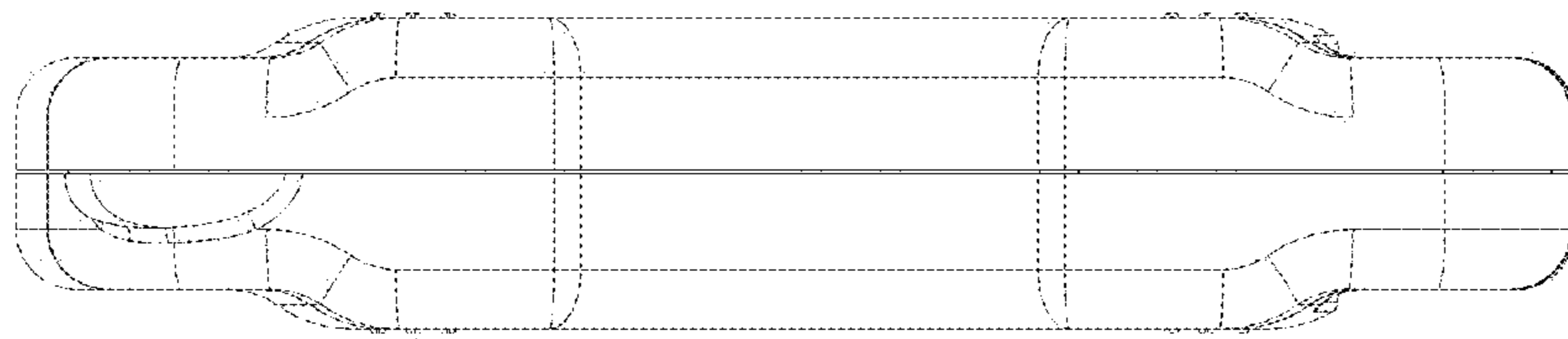

Fig. 5



Fig. 6



**Fig. 7**