



US00D683122S

(12) **United States Design Patent**  
**Hall**

(10) **Patent No.:** **US D683,122 S**

(45) **Date of Patent:** **\*\* May 28, 2013**

(54) **SHOE UPPER**

(75) **Inventor:** **Christine M. Hall**, Windham, NH (US)

(73) **Assignee:** **New Balance Athletic Shoe, Inc.**,  
Boston, MA (US)

(\*\*) **Term:** **14 Years**

(21) **Appl. No.:** **29/403,347**

(22) **Filed:** **Oct. 5, 2011**

(51) **LOC (9) Cl.** ..... **02-99**

(52) **U.S. Cl.**  
USPC ..... **D2/969**

(58) **Field of Classification Search**  
USPC ..... D2/896, 902, 906-908, 944, 969,  
D2/970, 972-974, 977; 36/45, 50.1, 77 M,  
36/77 R, 83, 88, 113, 114, 126-131  
See application file for complete search history.

(56) **References Cited**

**U.S. PATENT DOCUMENTS**

4,366,634	A	1/1983	Giese et al.	
D333,721	S *	3/1993	Hatfield .....	D2/970
D342,821	S *	1/1994	Avar .....	D2/969
D369,461	S *	5/1996	Verin .....	D2/977
6,519,875	B1	2/2003	Beard	

D513,361	S *	1/2006	Teriatnikov .....	D2/969
D514,788	S *	2/2006	Schoenborn et al. ....	D2/969
D525,772	S *	8/2006	Gerber .....	D2/972
7,168,185	B2	1/2007	Ellis, III	
7,401,421	B2	7/2008	Brennan	
7,555,851	B2	7/2009	Hazenberg	
2009/0126231	A1	5/2009	Malmivaara	

\* cited by examiner

*Primary Examiner* — Dominic Simone

(74) *Attorney, Agent, or Firm* — New Balance Athletic Shoe, Inc.

(57) **CLAIM**

The ornamental design for a shoe upper, as shown and described.

**DESCRIPTION**

FIG. 1 is a perspective view of a shoe upper;  
FIG. 2 is a lateral side view of the shoe upper;  
FIG. 3 is a medial side view of the shoe upper;  
FIG. 4 is a front view of the shoe upper;  
FIG. 5 is a rear view of the shoe upper; and,  
FIG. 6 is a top view of the shoe upper.  
A shoe upper is shown in FIGS. 1-6. Dashed lines have been included for illustrative purposes only, and form no part of the claimed design.

**1 Claim, 6 Drawing Sheets**

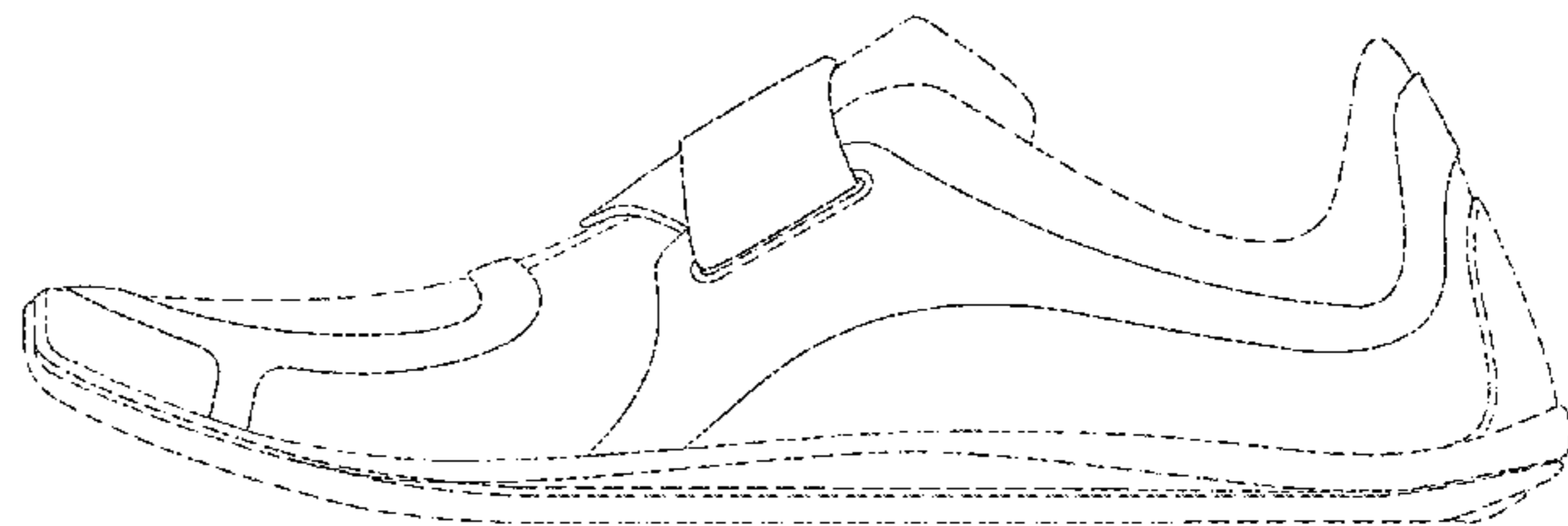
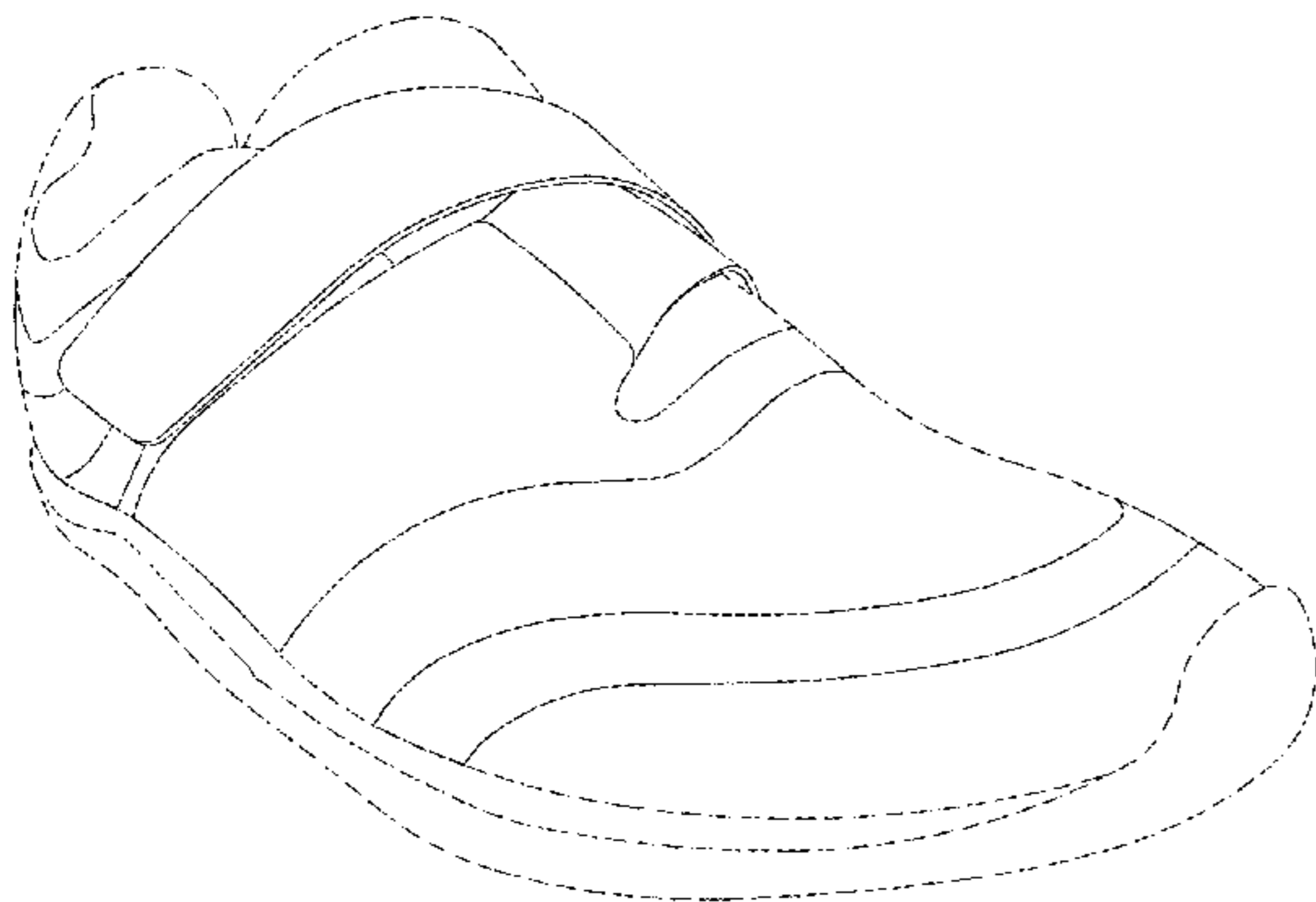

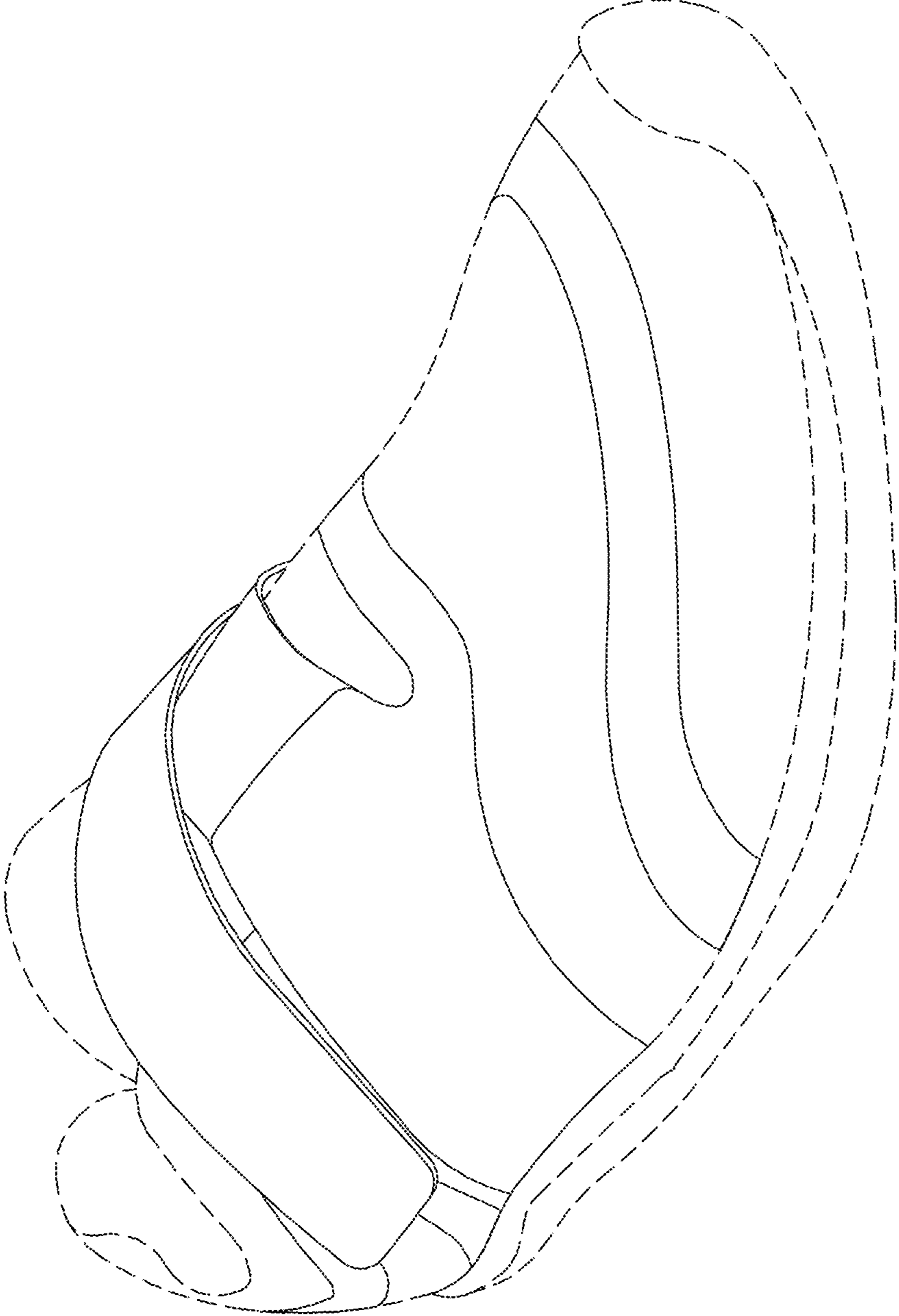

FIG. 1

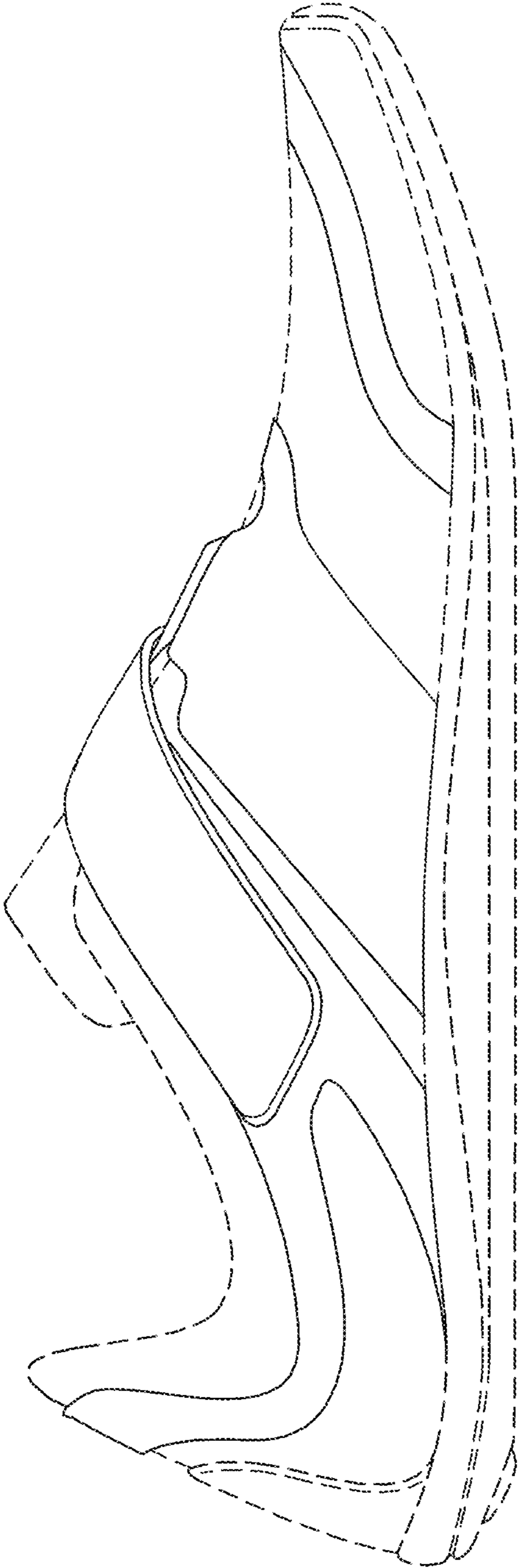

FIG. 2

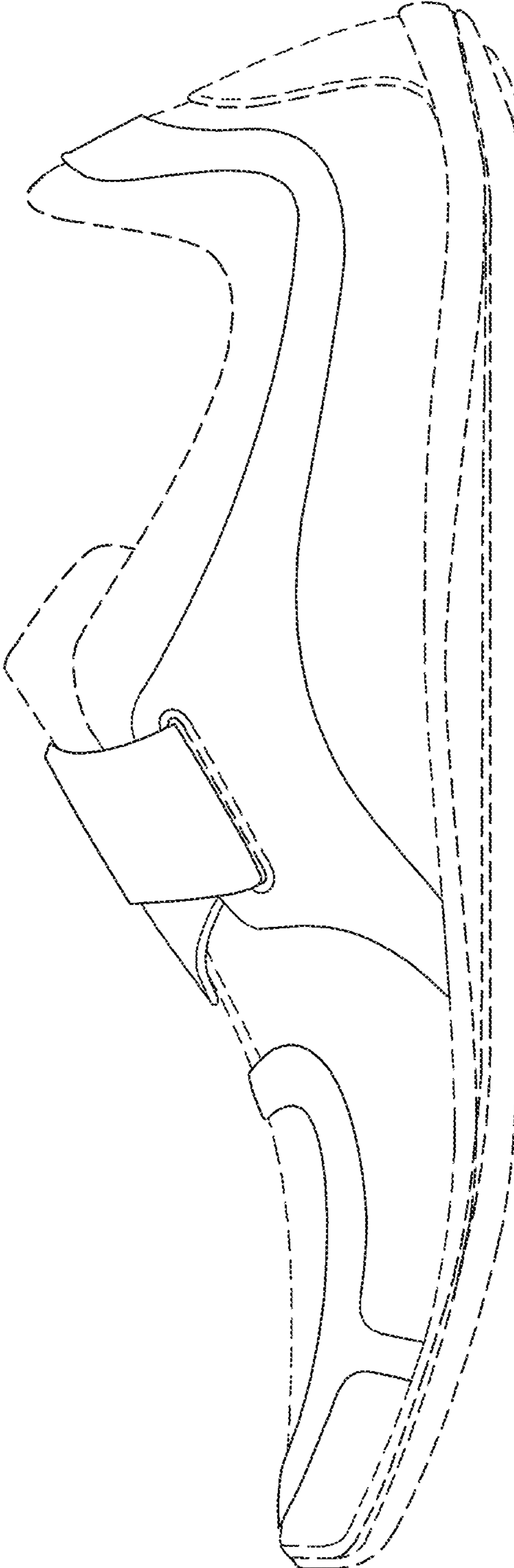
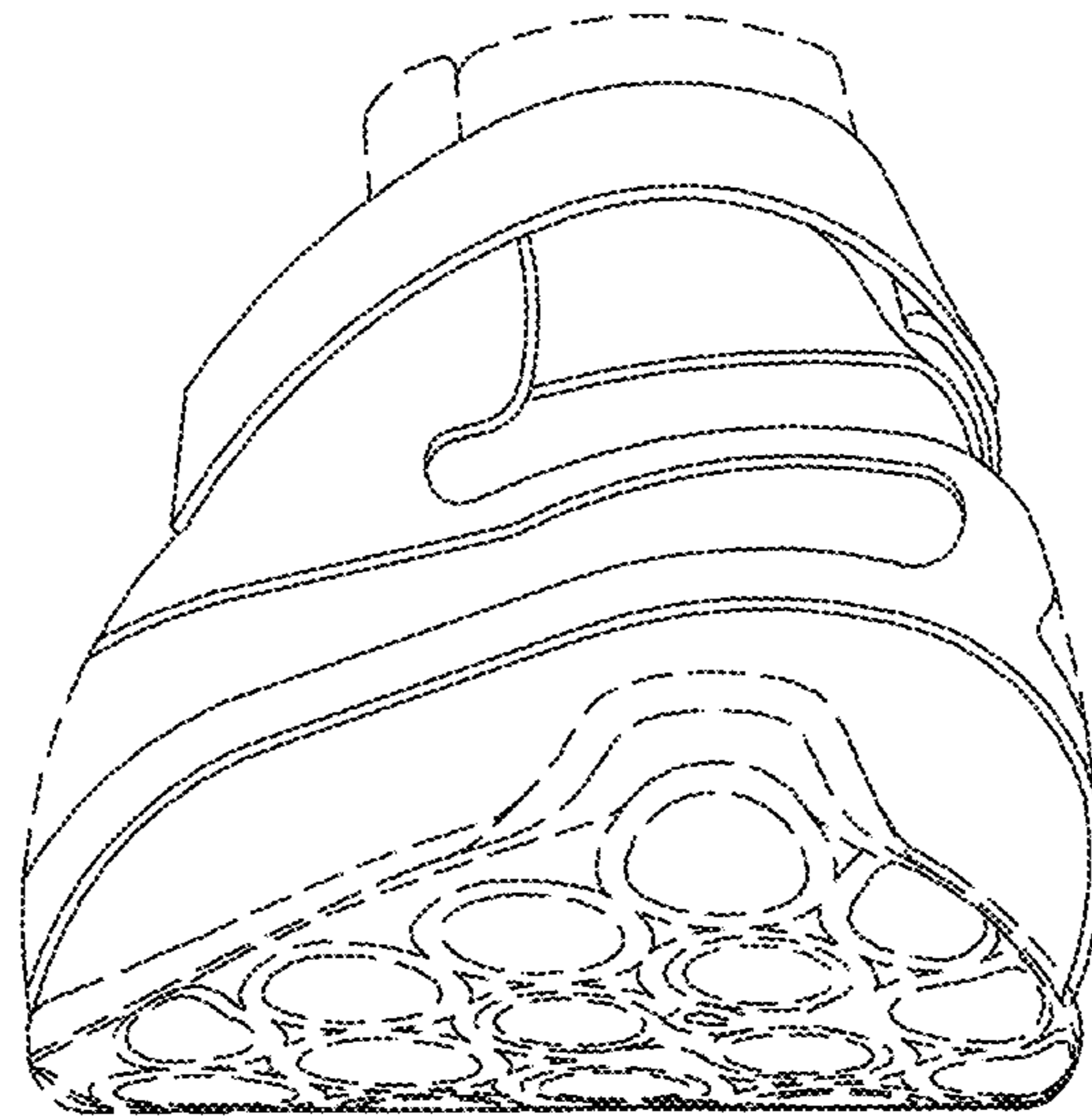
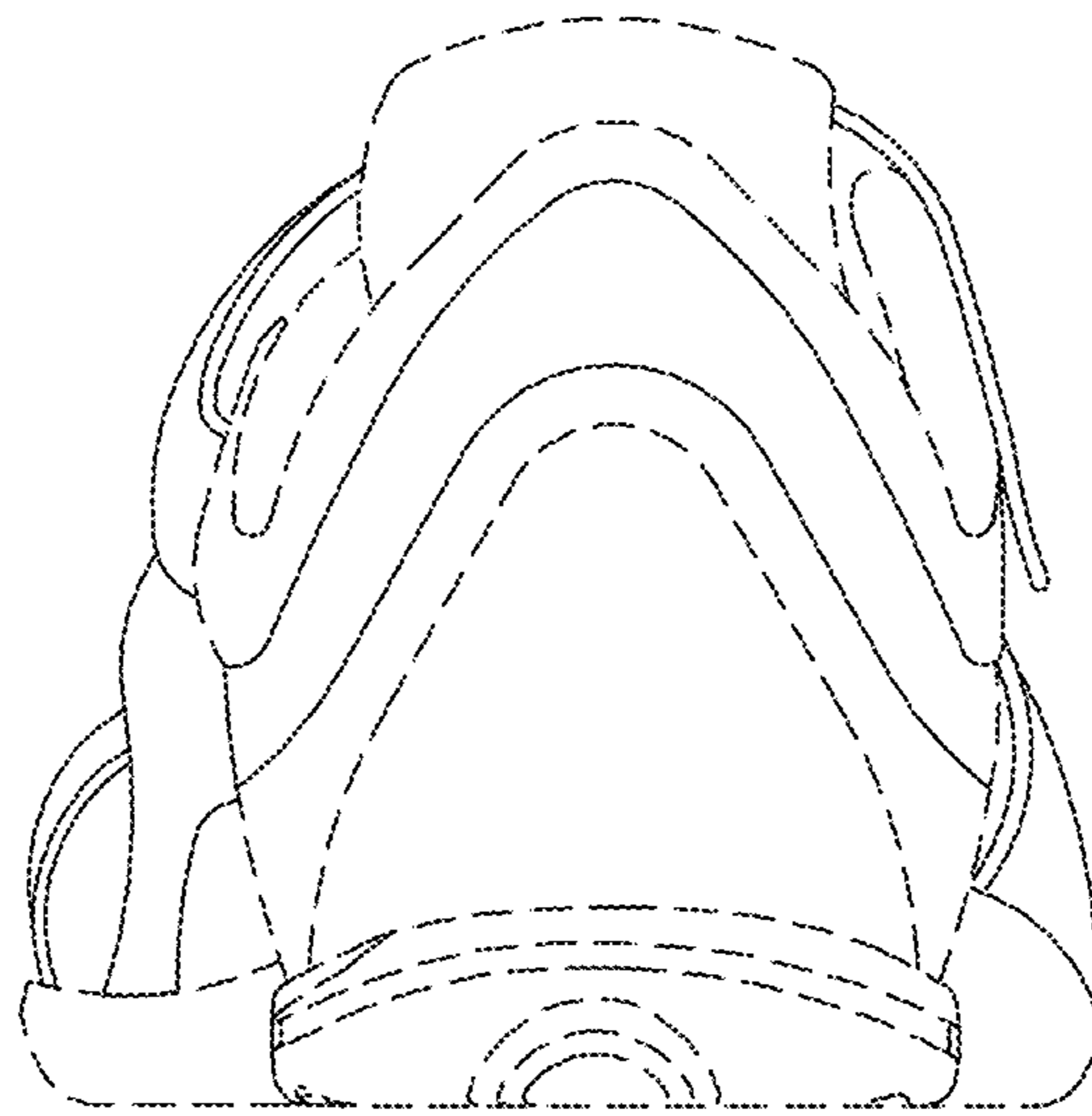

FIG. 3



*FIG. 4*



*FIG. 5*



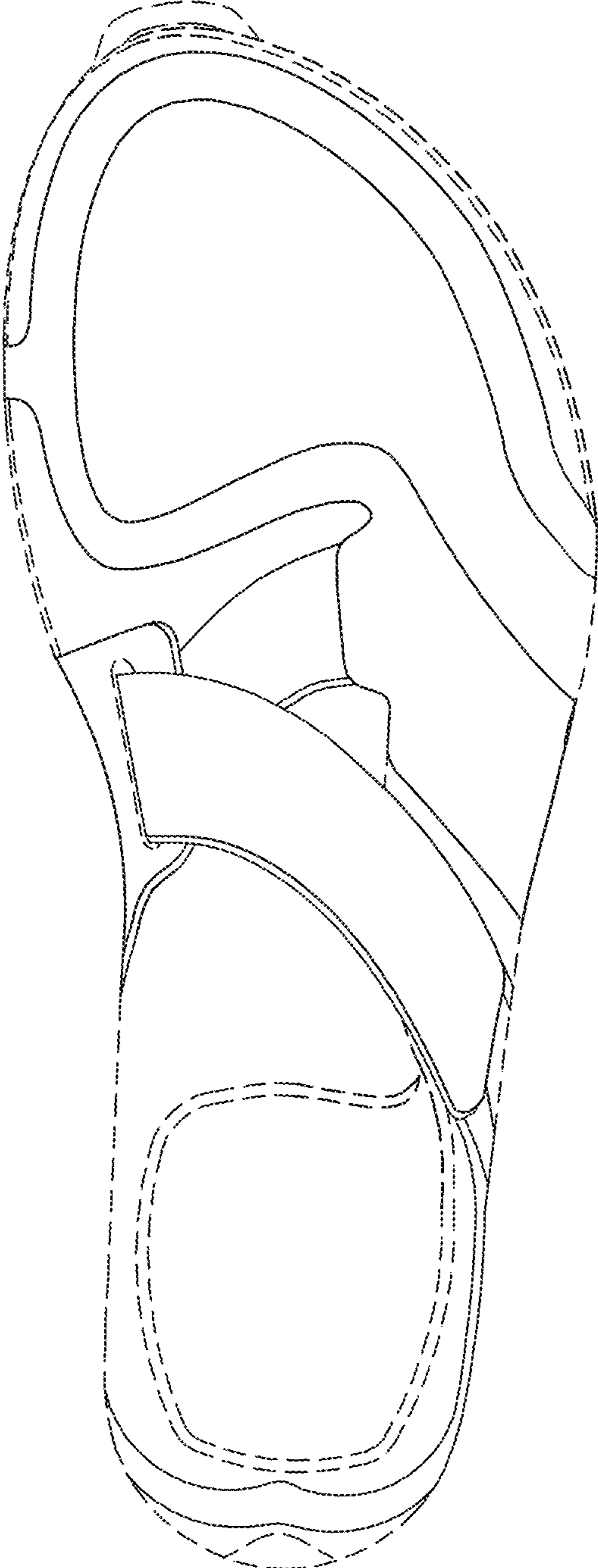

FIG. 6